OVEMBER 2, 1906.

Main floor direct Wabash avenue entrance

l men
kaw suits and
uld be hard to
. They have
they know.
r widening the
to the highest
em to purchase
r would pay.
of merchandising,
a price within the
hat snap yet quiet
ther words, clothes
rsonal appearance.
and up to $50
s, $20 up to $60
vercoats, $20-$45
coats, $20 to $30
, $20 up to $38
, $20 up to $35
$20 up to $32
ers, $7 grades, $5
and because they're
for the reductions.
Exchange 10—Local No. 92
d values
ains. The assortment
es, black thibets and
hange 10—local No. 92 or 84.
ons, fancy
hoice, $5.
overcoats, warm and serv-
s, 17 to 20 year sizes, $10.

ANYBODY who wants a varnished floor that will look right, and stand the wear that a floor-finish gets should see that the floor is varnished with Devoe Marble Floor Finish.

Gives a hard, fine, glossy surface; very elastic; doesn't scratch or show heelmarks.

Very durable; a perfect floor varnish. Specify Devoe when buying or using paint-things.

Devoe & Raynolds Company,
176 Randolph Street,
Chicago

EDUCATIONAL.

SCHOOL INFORMATION BUREAU.

THE TRIBUNE has on file in the Information Bureau, Room 534 Tribune Building, reliable information concerning all schools and colleges. Parents or guardians may call at the above address or request information by mail.

Room 534 Tribune Building.

CHICAGO SCHOOL OF ASSAYING
Courses in Assaying and Chemistry for Miners, Prospectors, etc. Laboratories, 1725 Monadnock Blk. Day or Eve. J. DUNRAVEN YOUNG, Dir.

LANGUAGES.
The Berlitz School of Languages.
AUDITORIUM, Congress-st. Entrance.
(NO OTHER BRANCH IN CHICAGO.)

COSMOPOLITAN School of Music and Dramatic Art.
AUDITORIUM BLDG., CHICAGO.
For Catalog Address Dunstan Collins

RESORTS.

SACRED HEART SANITARIUM Milwaukee, Wis.
Offers comfort, rest and help. Skilled attention and splendid facilities. A cheerful, homelike place of recuperation. Write for booklet B.

MT. CLEMENS MINERAL SPRINGS—Mount Clemens, Mich. Waters unrivaled for the cure of rheumatism and all Nervous Diseases. The Guide to Mt. Clemens, a handsome illustrated book, mailed free. Chamber of Commerce, Mount Clemens, Mich.

The Chicago Daily Tribune.

VOLUME LXV.—NO. 264. SATURDAY, NOVEMBER 3, 1906—EIGHTEEN PAGES. * * PRICE TWO CENTS.

BOLT TO HUGHES LOOKED FOR NOW.

Death Knell of Hearst's Ambition Heard in the Onslaughts of Root and Croker.

PLANS HIS REVENGE NOW.

Roosevelt Expected to Be Made Target for Last, Bitterest Attack Before Defeat at the Polls.

BY RAYMOND.

New York, Nov. 2.—[Special.]—Never before on the actual eve of election has any candidate for a high office been compelled to endure two such terrific thrusts as were administered to William R. Hearst last night by Elihu Root and Richard Croker.

The city is ringing with both of them today, and reports from the interior indicate that Secretary Root's speech has had the expected effect in the country districts. Tammany is undeniably split up by Croker's unexpected declaration against Hearst, and there is a prospect now of the most unexpected landslide.

Here in the city the Croker episode naturally takes precedence. He was the idol of Tammany Hall for many a long year, and even when he went to England and lived cheek by jowl with the aristocracy his short haired followers in Tammany Hall adored him just as much as when they used to speculate from a distance upon his mild suburban pleasures on Long Island. He never has ceased to be the real chief of Tammany Hall in spite of his self-imposed exile.

Croker's Word Last Straw.

Murphy was but an office boy as compared to Croker, and the word of the old chief still "goes" in Tammany Hall.

All that was needed to foment a revolt against Hearst on account of the attitude of his papers last year was the open declaration by "Boss" Croker that every Tammany man is justified, and, in fact, is in duty bound, to cut Hearst from his ticket to preserve the self-respect and the traditions of the "Hall." The result probably will be a sensational reduction in the Hearst vote in Manhattan.

So true is this that the republican congressional committee is now figuring that republicans are nearly sure to carry three republican congressional districts of New York City which only a few weeks ago were marked down as hopelessly democratic, because they were carried two years ago merely as a result of the Roosevelt landslide.

Root's Speech Amazes Nation.

As to Mr. Root's speech at Utica, there is no disguising the fact that there probably never was made a single address by a political speaker which had such an extraordinary effect in transforming a political situation. The interference of the president in state politics direct has been practically unheard of. It was characteristic of President Roosevelt that he was willing to intrust to his secretary of state such an extraordinary message to the people as that he had personally in mind. William Randolph Hearst when he wrote the paragraph in his first message to congress deploring the work of agitators which had resulted in the murder of President McKinley.

No one can doubt that this injection of the president personally into the campaign in such dramatic fashion will at least tend to remove the possibility of the election of Hearst next Tuesday, unless there has been a recession of the Roosevelt wave to an extent not dreamed of by anybody.

The people practically are certain to heed President Roosevelt when he says, through Mr. Root, that he "regards Mr. Hearst as wholly unfit to be governor, as an insincere, self-seeking demagogue, who is trying to deceive the workingmen of New York by false statements and false promises."

Roosevelt or Hearst Issue Now.

Mr. Root's speech, with the president's consent, as a matter of course, brought the campaign down to a sharp issue between Roosevelt and Hearst, when he said that President Roosevelt "considers that Mr. Hearst's election would be an injury and discredit alike to honest labor and to honest capital and serious injury to the work on which the president is engaged of enforcing just and equal laws against corporation wrongdoing."

It was generally understood that Mr. Root would scarify Hearst in his Utica speech, but no one was prepared to see him throw down the gauntlet and specially tell the people of New York that, in the opinion of President Roosevelt, Hearst's election would be a positive injury to his own work.

Certainly no one thought Secretary Root would go to the extent, also with the president's consent, of saying President Roosevelt had Hearst in mind when he wrote his famous message, in which he spoke of the murder of McKinley as inflamed by "the reckless utterances of those who on the stump and in public life appealed to the dark and evil spirits of malice and greed, envy, and sullen hatred. The wind is sown by men who preach such doctrines, and they cannot escape their share of responsibility for the whirlwind that is reaped."

Reaps Whirlwind with Vengeance.

Surely if any man ever reaped a whirlwind it was Hearst last night. The storm center was in New York, but hurricanes blew with almost equal strength from Dundrum, Ireland, and from Utica, N. Y.

No Burchard blunder or other political catastrophe can be reckoned with this double attack, which was quite enough to unnerve any man. It is the opinion here that either one of these things would have been sufficient to have ruined Hearst's chances. Combined, according to common view, they render the election of Hughes absolutely certain.

Mr. Hearst's papers, in their morning and afternoon editions today, made no attempt whatsoever to answer the shocking charges made by Mr. Root on the authority of the president of the United States that Hearst was indirectly responsible for the murder of President McKinley.

Mr. Root himself was attacked bitterly. His record as a corporation lawyer was reviewed. The story of his professional life, from his association with Tweed down through his retention by various great corporations, was printed in large type.

Attacks Leave Hearst Silent.

But there was not one word about the old criticisms on McKinley, not a paragraph in answer to the declaration of the president that he considered Hearst unfit to be governor, and that his election as such would be a positive hindrance to President Roosevelt's plans for reforming corporations.

Most people who know Mr. Hearst do not

(Continued on page 3, column 3.)

SUMMARY OF The Daily Tribune.

SATURDAY, NOVEMBER 3, 1906.

THE WEATHER—
FORECAST—Fair and cooler Saturday and probably Sunday, fresh northeast winds.
Sunrise, 6:35; sunset, 4:54. Moonrise, 6:36 p. m.
CONDITIONS YESTERDAY.
Temperature, max. 52 min. 36, mean 44, normal for the day 45. Excess since Jan. 1, 619.
Precipitation for 24 hours to 7 p. m., 0. Deficiency since Jan. 1, 4.53 inches.
Wind, S., max. 18 miles an hour, at 5:00 a. m.
Relative humidity, 7 a. m. 72%, 7 p. m. 52%.
Barometer, sea level, 7 a. m. 30.48, 7 p. m. 30.41.

LARGEST 2 CENT CIRCULATION IN THE WORLD.

TELEPHONE CENTRAL 100.

DOMESTIC.

Commander Peary's dash for north pole ended 202 miles from goal; reached 87 degrees 6 minutes north latitude, farthest north any man has ever gone; fifty-seven miles farther north than Nansen went. Page 1.

Remarkable case of dual personality, in which man married girl in trance, discovered and cured in Rochester, N. Y. Page 1.

Supreme treasurer of Danish Brotherhood of America missing with $44,000 reserve fund. Page 1.

Former Dartmouth college boy said his escape from Utes was due to old college chum being chief. Page 5.

Fight of injunction restraining Abe Ruef from capturing district attorney's office started in San Francisco. Page 7.

POLITICAL.

Death knell of Hearst's ambitions heard in onslaughts of Root and Croker by men watching New York campaign. Page 1.

Harry Gibbons, democratic candidate for sheriff, said editor of Examiner offered to support him for $3,000 and some patronage. Page 3.

Oscar S. Straus assailed deal between Independence league and Tammany; Hearst attacks on public men declared treasonable. Page 3.

"Looks-the-part" poster of Harry Gibbons, democratic candidate for sheriff, found to be work of friends. Page 3.

Congressman Madden asked his constituents to advise him of their opinions on pending legislation. Page 3.

Hearst in fierce denunciatory speeches in tour of city answered accusers with counter charges. Page 3.

Republicans confident whole ticket will be supported. Page 3.

Mayor Weaver of Philadelphia announced flop from city party to straight republicanism. Page 7.

Cortelyou will retire as chairman of republican national committee. Page 7.

LOCAL.

Supt. Cooley routed reform school trustees who opposed paying teachers salary increase. Page 1.

Capt. Amundsen, first navigator of northwest passage, arrived in Chicago. Page 2.

Moody church night procession came into rivalry with democratic marchers. Page 4.

Leonard Leopold, alleged partner of Howard Nicholas in murder of Mrs. Leslie, caught at Wausau, Wis. Page 4.

Justice Caverly consented to try family dispute before jury of twelve women. Page 4.

Bridgetender by presence of mind prevented loss of lives in car crash. Page 4.

Seventy-three new policemen were sworn in by Chief Collins. Page 7.

FOREIGN.

Girl confederate of band who looted customs agent of $193,000 in St. Petersburg arrested in Berlin. Page 5.

LABOR.

Switchmen will seek peace and wage concessions of railroads at new conference on Monday. Page 4.

NEW YORK.

National Erectors' association voted to continue fight for "open shop." Page 5.

Six foot bridegroom ran from church, saying five foot bride was "too short"; returned and was forgiven. Page 5.

TRADE AND INDUSTRY.

Reported that Illinois Central directors will favor J. T. Harahan for president to succeed Stuyvesant Fish. Page 5.

New York financial news. Page 16.
Local commercial news. Page 17.
Local financial news. Page 17.

SPORTING.

Today's big football games mark turning to real contests. Page 6.

President Johnson announced American league will advocate shorter championship and longer post-season schedules. Page 6.

Lotus defeated Jacobite in Ravenswood handicap at Jamaica. Page 6.

Michigan expects hard game with Vanderbilt. Page 6.

MOVEMENTS OF OCEAN STEAMSHIPS.

Port.	Arrived.	Sailed.
BOSTON	Sadonia	
BOSTON	Iberian	
BOULOGNE	N. Amsterdam	
CHERBOURG	Amerika	
CHERBOURG	K. F. Wilhelm	
DANTZIC		Bosnia.
GENOA	Republic	Ultonia.
GIBRALTAR	Moltke	Yucatan.
LIVERPOOL	Arabic	Corean.
LIVERPOOL	Sylvania	Cymric.
LIVERPOOL	Baltic	Emp. Britain.
LONDON	Cambrian	
MONTREAL		Tunisian.
MOVILLE		Ionian.
NAPLES	Calabria	
NEW YORK	Brandenburg	Celtic.
PHIL'LPHIA		Westernland.
PHIL'LPHIA		Minnesota.
QUEENST'N	Lucania	

Place Your Want Ads for the Sunday Tribune This Morning

Our regular patrons are advised that it is better to bring Want Ads either to the main office of The Tribune or to the many branch offices scattered about the city EARLY THIS MORNING.

REFORM TRUSTEES ROUTED BY COOLEY

Superintendent Wins Fight to Give Teachers Salary Increases Earned but Withheld.

DEFIES WORDS OF MILLS.

"Irregularity" Charges Are Disproved; "Justification" Now Is Sought in a Report.

Members of Mayor Dunne's "reform" school board early this morning retreated in disorder under the heavy fire of Superintendent of Schools Edwin G. Cooley, and voted to pay the earned increases in salary to the 120 teachers who complied with all the conditions of the promotional rule of the board.

By a vote of 5 to 1 in committee the anti-Cooley forces surrendered unconditionally by adopting a resolution calling upon the board to pay to those teachers who had fulfilled their part of the contract with the board the money that has been withheld for weeks.

Trustee Wiley W. Mills (the lawyer who, etc.) was the single board member who voted against fulfilling the "moral obligations" of the board, and Dr. Cornelia De Bey refused to vote at all.

In an eleventh hour awakening Trustee Louis F. Post urged his colleagues to delay action no longer in the face of an aroused public sentiment, and brought the whole controversy to a focus by presenting the resolution which will result in the payment of the board's debt to the teachers.

Report to Justify Reformers.

A little after midnight the school management committee authorized the appointment of a committee on justification, which was intrusted with the duty of preparing a report which will justify the action of the reformers in holding up the recommendations of Supt. Cooley and Mrs. Young for two months and act as a salve to reduce the mental inflammation of the teachers, who have been deprived of their advanced salaries as a result of procrastination. The report of this committee also is calculated to appease public indignation.

Trustee Post himself stated that it would be the chief function of this committee to submit a report to the board justifying the delay in the confirmation of the recommendations of Supt. Cooley and Mrs. Young.

"The report of this committee should show that we were justified in making the thorough investigation we have made," explained Mr. Post.

"Yes," agreed President Ritter, "it should show that there was some justification for this delay."

Trustee Mills Makes Charge.

Step by step Supt. Cooley and Mrs. Young disproved every charge of "irregularity" that has been made against them in connection with the preparation of the reports recommending the advancement from one salary group to another of the 120 teachers reported for increases.

Fur was flying every five minutes during the entire special session of the committee, which lasted from 8 o'clock until after midnight. At one time Trustee Mills made the charge that some of the teachers reported for promotion had been allowed to take courses in three groups of study, although the rule allows them to take courses in only two groups.

"Specify those charges," demanded Supt. Cooley.

"I intend to," declared Trustee Mills.

A few moments later the charge was repeated.

"You can't prove that that is true," asserted Supt. Cooley.

"I'll specify my charges if you'll wait," replied Mr. Mills.

"We're waiting," answered Supt. Cooley.

Trustee Mills rummaged through the papers before him and soon produced the reports which he declared showed the "irregularities." He said that a teacher had been permitted to take courses of study in the history, the English, and the geography groups, although she should have been permitted to take studies in but two of the three groups.

Words Disproved by Mrs. Young.

Mrs. Young stepped forward and looked at the papers.

"If you had looked one page farther along," explained Mrs. Young after a glance, "you would have noticed, Mr. Mills, that it was English history that this young woman took and not English. English history, you know, belongs in the history group. In making out her list of credits the teacher forgot to put the ditto marks after the word English, but on the following page the omission is shown to have been corrected by the Lewis institute faculty."

"That's so," said Mr. Mills, meekly.

In about the same manner his other charge was disproved.

The early part of the meeting was devoted to talk, more talk, and still more talk.

Supt. Cooley Explains.

Supt. Cooley explained that he and Mrs. Young, pursuant to the request of the committee, had signed all the reports which they originally had made, with the exception of one. This one recommendation they had withdrawn. In two cases Supt. Cooley satisfactorily explained what he characterized as "apparent discrepancies." Mr. Post wanted to know how many of the reports had been signed. After some discussion it was concluded that 120 had been approved and signed by both Supt. Cooley and Mrs. Young. Supt. Cooley said that the nine reports which had been sent to the committee marked "Without recommendation" were still unsigned, as he and Mrs. Young had sent them to the committee merely for the purpose of securing the advice of the committee on the question of compliance with the rule. He said they had made it plain by this system of marking the reports that they did not "recommend" the nine promotions and merely wanted to put them up to the committee.

The 130th report, he explained, had been withdrawn and the six others never had been a subject of dispute, as they concerned teachers who had qualified for promotion under the system in force prior to May 23, when the amended promotional plan was adopted. Thus were the 136 names accounted for.

Robins Reopens Old Attack.

Trustee Raymond Robins then renewed his attack on Supt. Cooley, Mrs. Young, and Director Fred M. Sargent of the normal school extension department for permitting a pamphlet to be distributed through the schools which he said contained an erroneous interpretation of the rule. It was over this

(Continued on page 5, column 5.)

MR. BRYAN—"ALAS, POOR HEARST, I KNEW HIM WELL."

DUAL MAN IN TWISTED LIFE.

True Case of Double Personality a Mystery to Physicians.

DREAM WEDDING; IS REAL.

Englishman Weds Girl, Then Awakes as Someone Else and Forgets.

Rochester, N. Y., Nov. 2.—[Special.]—A remarkable instance of a man endowed with a dual personality, living the life of another person for many years, even marrying a young woman while under that hallucination and giving her the name of a supposed dead friend, whose life he was unconsciously living, has been made public here by physicians who treated the case.

The man is Horace Robbins, who came to this country ten years ago from England. Two years later he became subject to nervousness. Scientists declare the story of his life to be like a modern collection of Canterbury tales; for when under the consciousness of his other self, which would last for months at a time, Robbins has experienced the emotions that were common in the personality of the other, and even lost his money fighting for the estate of the dead father of a dead friend, Horace Morrins, in whose spirit his consciousness was merged.

While in one of these spells Robbins married a young woman whose home is in Rochester. The wedding ceremony took place in her grandfather's house at Sodus last Christmas day. The next day Robbins became ill and had a doctor attend him. Ten days later he vanished.

Vanishes After Trance Wedding.

Under the impression he was crossing the Atlantic to adjust his father's affairs, he wandered over the country. One man subsequently testified he thought him drunk, but it since has been proved that Robbins never tasted intoxicating liquors. On Jan. 19 a letter came to his wife in which he said he had been in a hospital at Sayre, Pa. Doctors went to Sayre, but there is no hospital there. Robbins was found in a neighboring town.

He was placed under special medical treatment, the doctors being J. H. Vary, a general practitioner, and Edward E. Angell, a specialist in neurology. Dr. Vary and his wife took him home and nursed him for a fortnight. He was like a day dreamer, a man hypnotised, occasionally writing business letters and then having spells of delusions, but by Feb. 4 he appeared normal and well.

Then he gave the first story of his life—the first of a contradictory series. His home is in Musselburgh, Scotland, he said, his father an army officer who shot himself through grief, and he himself, the sole survivor of his family, emigrated to Canada and enlisted in a Canadian contingent for the Boer war, afterward returning by way of England to the dominion.

Subsequently going back to England, he said, he awoke one morning in an Edinburgh hospital, and, when cured, went to New York for his wedding, but lost all his wedding presents.

All His Life Like a Dream.

This tale held good till his aunt, Miss C., arrived from England and gave glimpses of his real history. His name was not Robbins, but Horace Rawlins, she said. He left England in 1894, and wrote regularly home to his friends until last summer, since which time all letters to him have been returned unopened.

Thus confronted, his true story was a puzzle to him, but later he admitted his real name and gave out a second extraordinary narrative to explain having taken the name of Robbins. He and Horace Robbins, he said, now graduated from McGill university, Montreal, in engineering, went to Manitoba, where both were ill, Robbins dying and leaving him his property. Then he assumed the name Robbins and henceforth lived Robbins' life, with different adventures.

But this story, on inquiry, turned out to be a flight of fancy, his friend Robbins being a myth, but he mixed the fiction up with several true incidents, such as his wedding.

As time wore on medical attention improved his health physically and restored his normal mentality. Then he committed to writing his final tale, a long narrative with the proviso, "I cannot vouch for all the statements, so I write them, knowing they may be either fact or fancy."

His name, he says, is Horace Rawlins, born on March 25, 1879, at Finchingfield, Essex, and his mother, sisters, and brothers reside at Cedar Road, Hampton Wick, Middlesex.

Neurologist Dr. Angell, who narrates the case, says:

"Dr. Vary and myself are satisfied his tales are but creations of an unstable imagination. I am of the opinion that his consciousness when in this state is so akin to hysteria he registers fact and fiction alike. Our belief is absolute in his honesty of purpose and frankness of mind. There is no trace of guile in word or act."

BLIND WOMAN ROBBED OF $36, EARNED KNITTING MITTENS.

Robbers Beat and Bind Mrs. Alice Freer in Her Residence at 19 North Carpenter Street.

An old blind woman was brutally beaten, bound, and robbed last evening of $36 she had earned by knitting mittens.

The victim is Mrs. Alice Freer, 58 years old, living at 19 North Carpenter street. She was found helpless late last evening by a neighbor, who entered. Of course she is unable to give a description of the robbers.

It was early in the evening when the robbers entered. Mrs. Freer was sitting by the stove knitting when she heard some one enter. She arose and asked what was wanted, but received no reply. She was aware by the sound of the footsteps, however, that there were two men in the room.

Without a word the men stepped forward, one of them struck Mrs. Freer in the face, knocking her down, and the other tied her arms with a piece of clothesline. Then the assailants demanded to know where her money was hidden.

She said she had no money and refused to give any information.

Finally the robbers left her bound and gagged and proceeded to search the house. They scattered the contents of bureaus on the floor and turned beds upside down. Finally in a pillow they found the $36.

BOY IS DYING AFTER A FIGHT.

Tony Groelone, Six Years Old, Taken to the County Hospital with Fractured Skull.

Tony Groelone, 6 years old, 68 Blue Island avenue, is dying in the county hospital from a fracture of the skull as the result of a fight with a companion early last evening. The boy's father went to the Maxwell street police station late at night and asked that they take his son to the hospital, as he was ill as the result of a fight. When the boy's injuries were examined it was found that his skull had been fractured.

$10,000 DUTY ON BURNS' POEMS

J. Pierpont Morgan Pays Heavily for Importing Manuscripts of the Poet of Cakes and Ale.

New York, Nov. 2.—[Special.]—It became known today that in the last week J. Pierpont Morgan has received from Europe two scrapbooks, each filled with manuscripts by Robert Burns. At the appraisers' stores Mr. Morgan's agent put their value at $25,000 each. On the two Mr. Morgan paid $10,000 duty.

FLEES; DEFICIT IS $50,000.

J. Christian Eskilson of Danish Society Reported Defaulter.

MISSING SINCE OCTOBER 20.

Wife Says She Will Repay Loss if It Require a Lifetime.

J. Christian Eskilson of 408 West Huron street, thrice supreme treasurer of the Danish Brotherhood of America, is missing and simultaneously it is found that from $40,000 to $50,000 of the order's funds is gone. Eskilson has not been seen since Oct. 20.

H. H. Voght of Davenport, Ia., supreme president, and Martin Larsen of Racine, supreme vice president, yesterday concluded an examination of Eskilson's account, which reveals, they say, the immense shortage. They declare that practically all of the reserve fund is gone.

What Was Done with Money?

Eskilson's whereabouts is unknown. It is reported that no trace of him has been found. Neither have President Voght and Vice President Larsen discovered what the treasurer did with the money, if he took all of it.

Seven thousand dollars of it is said to have been lost in the failure of Paul O. Stensland's bank. Eskilson is reported to have been a close friend of some of the officers of the defunct Milwaukee avenue institution.

Mrs. Eskilson was seen at her West Huron street house last night. She said that she would repay all the shortage that may be or has been found in her husband's accounts if it takes her a lifetime. According to reports from Racine, where many prominent members of the order reside, she already has turned over $17,000 worth of Chicago property.

Complained of Being Ill.

Eskilson, who has been a resident of Chicago for more than forty years, was a business partner of John J. Wheeler at 294 North Halsted street, doing a general roofing business. According to Wheeler, Eskilson complained on Oct. 20 of being ill. He left a note saying:

"I am sick and tired. I will go to a sanitarium for a short time to rest and recuperate until I get my strength back."

As Eskilson had been ill several days, Wheeler gave little thought to his plan of going away to rest.

Later, when nothing was heard from him, members of the brotherhood became alarmed and sent word to President Voght.

Voght hurried to the city and secured possession of the brotherhood's books. Within a few days he discovered the shortage.

The services of a private detective agency were then secured in an effort to trace the missing treasurer. Thus far the efforts have failed.

Eskilson recently was reelected for the second time to the office of supreme treasurer at the national convention at Council Bluffs, Ia. So great was the trust reposed in him that it has been the custom of all subtreasurers of the United States to send money belonging to the order to him direct.

Are His Bonds Sufficient?

According to Racine advices, Eskilson was under bonds sufficient to cover his defalcation. But investigation in Chicago last night revealed that such possibly was not the case. When he took the office of treasurer he was asked to provide a bond secured by the United States Fidelity and Guaranty company, of which Conkling, Price & Webb, with offices in the New York Life building, are the western agents. Fred A. Price of this firm asserts now that so far as he knows Eskilson obtained no such security from his company.

PEARY NEARER TO NORTH POLE THAN ANY RIVAL

Intrepid American Explorer in Arctic Region Sets Mark 34 Miles Farther than Abruzzi's.

REACHES LATITUDE 87:06.

Brief Message Hints of Incredible Hardships and Dangers in Effort to Reach Coveted Goal.

RAPID TRANSIT TO POLE: 510 MILES IN 310 YEARS.

Year.	Explorer.	Latitude reached.	Miles from pole.
1906	Peary	87° 06'	202
1900	Abruzzi	86° 34'	237
1896	Nansen	86° 14'	260
1882	Greely	83° 24'	456
1876	Nares	83° 20'	460
1827	Parry	82° 45'	500
1806	Scoresby	81° 30'	597
1700	Phipps	80° 48'	635
1607	Hudson	80° 23'	694
1596	Barents	79° 45'	719

New York, Nov. 2.—[Special.]—Commander Robert E. Peary has gone thirty-four miles nearer the north pole than any man who ever went into the arctic seas, and is now on his way home.

To be exact, the American explorer pushed on over the ice floes until he reached 87 degrees 6 minutes north latitude.

In 1896 Nansen reached 86:14 north latitude, and his exploit was hailed as a tremendous exploit, for that was 196 miles farther north than Greely had gone in 1882.

Nansen held the record for only four years. Then in 1900 Capt. Cagni of the duke of the Abruzzi's expedition pushed his way northward and after almost incredible hardships reached a point twenty-three miles farther north than Nansen had gone.

Until today the Italian explorer has held the record for farthest north. Now it is shattered by an American.

News from Commander Peary has been awaited with anxiety for several weeks, as July 16 was the date he had fixed for the end of the "dash" across the ice cap surrounding the pole. The commander, when he sailed from New York more than a year ago, fondly hoped that the end of the dash would carry him to the pole itself.

Peary Sends the News.

The news came in a telegram to Herbert L. Bridgman, secretary of the Peary Arctic club, of which Morris K. Jesup is president. It read:

HOPEDALE, Labrador (via Twillingate), Newfoundland, Nov. 2.—Herbert L. Bridgman: The Roosevelt wintered on the north coast of Grant Land, a little north of Alert's winter quarters. Went north with sledges in February via Heckla and Columbia. Delayed by open water between 84 and 83 degrees. Beyond 65 six days.

Gale disrupted ice, destroyed caches, cut off communication with supporting bodies, and drifted due east. Reached 87 degrees 6 minutes north latitude over ice, drifting steadily eastward. Returning, ate eight dogs.

Drifted eastward, delayed by open water, and reached north coast of Greenland in straitened conditions. Killed musk oxen and returned along Greenland coast to ship.

Two supporting parties driven on north coast of Greenland. One reached by me in starving condition. After one week's recuperation on Roosevelt sledged west, completing north coast of Grant Land, and reached other land near 100th meridian.

Homeward voyage was incessant battle with ice, storm, and head winds. Roosevelt magnificent ice fighter and sea boat. No deaths or illness in expedition. PEARY.

Only Hint at Hardships.

"I feel that it is useless for me to add anything to what the telegram says," said Secretary Bridgeman tonight. "It speaks for itself. The part that tells of the eating of the dogs is enough to show the hardships that he endured. I am glad he has reached that far north.

"Just before I got the Peary telegram, I received one from Sam Bartlett, who was the master of the Windward and the Diana. He is related to Capt. Bartlett of the Roosevelt and also to Moses Bartlett, the mate of the Roosevelt. The Bartlett telegram said that he had heard from Moses and that the Roosevelt was in Hopedale damaged.

"Just about the time I got home I found the Peary telegram. Capt. Bartlett's wire came from Brigus, Newfoundland. The Peary telegram, I believe, was mailed from Hopedale, down the coast, to a telegraph operator, who sent it when he received the letter addressed to him.

Hopedale, or Hoffenthal, is a Moravian mission station on the east coast of Labrador. Twillingate is a port on the east coast of Newfoundland. Mr. Bridgeman said the message was probably mailed by Commander Peary from Hopedale to the most accessible cable point.

Home in Ten Days.

"I imagine that Lieut. Peary will be home in New York in ten days, maybe less. He can take the Roosevelt down to Sidney and then come down in thirty-six hours on a train. If he did he would probably let the men bring the Roosevelt down here and lay it up in New York, where it belongs. That is the most natural thing for him to do. The crew all are Newfoundlanders, and could return home after that.

"On board the Roosevelt were Dr. Louis J. Wolf of Oregon, surgeon; Ross G. Marvin of Elmira, the scientist, and Mr. Wardwell of Bucksport, Me., the chief engineer. The others and the crew were Newfoundland men, as I have said."

Mr. Bridgman said that Mrs. Peary now is in New York for a few days and that she is going out of town soon. He was unwilling to say where she is, saying "she never would forgive me if I did."

The inference is that Mrs. Peary may go north, perhaps to Sidney, to meet her husband.

Sailed North on July 15, 1905.

Commander Peary sailed north on the afternoon of July 15, 1905. The start was made from New York and for days before the explorer started on his long voyage northward his ship, the Roosevelt, lay off Twenty-

ninth street in the North river, where it was visited by crowds of sightseers.

Before sailing Commander Peary expressed great confidence in the ability of his party to reach the pole. He based his belief on three points: The strength of his vessel, which he believed would enable him to push farther north before resorting to land travel than had been possible in the earlier attempts; his own hard earned knowledge of arctic conditions; and his great hold on the Eskimos, without whose aid little or nothing could be accomplished in arctic travel.

Plans for Final Dash.

The plan of the expedition was to proceed by the Greenland route—the one Peary had taken in his other attempts. It was the intention to push the Roosevelt along the narrow channel between Greenland and Grant Land until the ship was frozen in. It was hoped that the stanch little ship could be driven to within 400 miles of the pole before the ice grew thick enough to bar further passage.

When the Roosevelt had reached its farthest north the party was to live in portable houses to be erected on the ice while preparing dogs and sledges for the final dash to the pole.

It was Commander Peary's intention to take only one white companion on the final trips. They were to be accompanied by twenty sledges driven by Eskimos, who were to return to the permanent winter quarters as fast as the supplies they carried were used up.

With Peary when he sailed from New York were Capt. Frank Houghton, navigating officer of the Roosevelt; Frederick Stewart, second officer; Chief Engineer George Wardell, Steward Charles Percy, and Matthew Henson, the explorer's negro servant, who has been with him on all his trips. The surgeon of the expedition is Dr. Louis James Wolf, a young man who had served in the dispensary of Bellevue hospital.

Peary's Seventh Attempt.

This was Commander Peary's seventh attempt to reach the north pole, the first being made in 1891. He has lived in the polar region the greater part of the last fifteen years, and he is by far the most striking figure in the history of arctic exploration.

Peary's first serious expedition was on the barkentine Kite, starting June 6, 1891, from Brooklyn, with five men and Mrs. Peary, then little more than a bride. A party of scientists went along part way with them, principally to spend a scientific summer vacation. They were headed by Prof. Angelo Heilprin, who in the following year headed the first relief expedition. In the party, too, was Matthew Henson, Peary's negro servant, who has accompanied him on all his voyages into the frozen regions.

The explorer was seriously injured in first contact with the ice floe. As his steamer struck the ice for the first time the wheel chain snapped, the end breaking Peary's leg. He was landed on the Greenland coast on a stretcher, camped in a tent, supervised the building of a house, allowed the leg to knit during the winter, and the next spring, with only one companion, and without accident, made a 1,300 mile journey over the ice cap that covers Greenland, reaching its farthest coast line, the first white man to view its northern extremity.

Proves Greenland an Island.

The main achievement of this 1,300 mile sledge journey was the demonstration that Greenland is an island, not a southward projecting portion of a polar continent.

In July, 1893, Lieut. Peary sailed on the Falcon for another attack on the arctic problems. This was arranged on a much more comprehensive plan than the preceding one. A club had been formed with headquarters at Philadelphia for the financing and supply of relief expeditions, which, as has been observed before, are an essential part of the general plan. There were with Peary Mrs. Peary and Mrs. Cross, the latter the wife of an officer on the Falcon; S. J. Entrekin, West Chester, Pa.; Edwin Astrupp, a Norwegian; Dr. E. Vincent, the physician of the party; George H. Carr, George Clark, E. B. Baldwin, scientific observers; J. W. Davidson, who had been Mr. Peary's lecture manager; Frederick W. Stokes, the artist; and the ever faithful Henson.

Beset by Frightful Storms.

On this, his second expedition, Peary followed the trail he had blazed into the frozen region two years before. In the autumn the Peary baby was born in their hut on the west Greenland shore. The ensuing spring the northward march was begun, but frightful storms beset them from the start, and they had to retreat, after struggling against the weather for two weeks. Some of the party were frosted and others were discouraged, and nothing more was done but to wait for the relief ship, which arrived in 1894, commanded by Emil Diebitsch, Mrs. Peary's brother.

Of all the party Peary, Lee, and Henson alone were undismayed and determined to make another attempt. This they did early in 1895, and succeeded in the journey across the ice cap, but from lack of food could go no farther, for starvation had them at death's door. They escaped by eating their dogs; out of forty with which they left they brought back only one.

Another Siege to the Pole.

In 1896 Peary tried to carry to New York the great meteorite at Cape York, the largest in the world, but his ship was forced away from the Greenland coast by ice and storm. He tried again in 1897, and this time succeeded. In 1898 he began a new siege of the pole, and in a long and toilsome march was caught by a blizzard and held helpless for two days and nights. The little group killed a dog and ate it, but Peary's feet had become frosted, and Dr. Dedrick, then of his force, had to amputate seven toes. To do this even roughly they were forced to shelter in Greely's deserted station, Fort Conger, Lady Franklin bay, and there the invalid lay helpless for six weeks. Then he had to be dragged south for 250 miles on a sledge, with the temperature 50° below zero, to his ship, the Windward, for the operation to be perfected, as the surgeon had no proper instruments north. This involved another six weeks' illness, and spoiled an advance toward the pole in 1899.

Again Back in Greenland.

In 1900 Peary was well enough to start again, and this time journeyed to the northernmost tip of Greenland, in 83°, 27', whence he ventured on the floe and headed for the pole. He reached 83° 50', where the ice was found too open for safety, so he had to fall back again. He utilized the reverse to delimit the whole northern coast line of Greenland. In 1901, an advance over the same route being useless, he started for Cape Hecla, the farthest point in Grinnell Land, west of Greenland, and took his departure therefrom. But the fates were still unpropitious. The season was an unusually open one and he had once more to retire baffled.

Near Pole with Negro.

In 1902, Peary, Henson, and eight or ten Eskimos tried this trip again. He had sixty dogs for his sledges and eighty tons of walrus meat for the canines, besides ample stores of food for the humans. The party hurried forward, sending back the Eskimos one after another as the stores were exhausted, until Peary and Henson—the white and the black American—were left to make the last stage of the journey alone. In that journey Peary and Henson made their way as far as 84° 17' north latitude, northwest of Cape Hecla, the farthest point of Grinnell Land, beyond which an advance was found to be impossible, and the idea of further progress had to be reluctantly abandoned. Peary planned to be sixty days on this journey, forty in advancing and twenty in returning, but it occupied only twenty-nine in all. Peary then made his way south to Cape Sabine, where a relief ship with Mrs. Peary on board, met him in August and conveyed him back to New York.

New "Farthest North," the Man Who Made It, and His Ship.

THE FARTHEST NORTH.

ROBERT E. PEARY

PEARY'S SHIP ROOSEVELT.

IN THE ICE FLOE.

UNDER THE SNOW.

PROUD OF PEARY'S RECORD

NAVIGATOR OF NORTHWEST PASSAGE EXPRESSES DELIGHT.

Capt. Roald Amundsen, the Norwegian Explorer of the Arctic Region, Voices Hope That the Plucky American Will Reach the North Pole—Hears Gratifying News from Farthest North While Attending Reception at University Club.

Capt. Roald Amundsen, the Norwegian arctic explorer who arrived in Chicago yesterday after three years' exploration trip in arctic waters, was greatly interested in learning that Lieut. Peary had reached farther north than any previous explorer.

He received the news of Lieut. Peary's expedition while at a reception and smoker given in his honor last evening at the University club.

"This is indeed a coincidence, that I should receive such news at this time," said the Norse explorer. "Lieut. Peary deserves a great deal of credit for his plucky work. It means that the American flag has been carried farther north than that of any other nation, the flag of my native land, Norway, and of Italy not excepted.

"The Worst Is Yet to Come."

"I sincerely hope the plucky American will reach the pole. He deserves it. It will take time, patience, and great hardships, however, to accomplish it. His reaching 87° .6' undoubtedly has been attended by the greatest of hardships and the worst is yet to come.

"He still has nearly 3° to cover over trackless fields of ice and snow, and what that means only those who have experienced the rigors of the far north can form any adequate conception of.

"I take off my hat to Lieut. Peary and I know my distinguished countryman, Dr. Fridtjof Nansen, will be among his greatest admirers, although he has beaten Nansen's record of 84° 16'.

"That the pole one day will be reached I am certain. Who will accomplish the difficult feat is not so easy to predict. Lieut. Peary's expedition is well equipped for a long siege in the Arctic, and, while I should like to see the honor of discovering the north pole fall to one of my countrymen, I sincerely hope the American explorer will reach the goal."

Chicagoans Greet Explorer.

Capt. Amundsen arrived at the Wells street station from St. Paul and was met by F. Herman Gade, consul for Norway in Chicago, and a committee, headed by Ald. Adolph Larson, appointed by Mayor Dunne. A Abrahamson, president of the Norwegian National league, and a committee of Chicago Norsemen also were present to greet the explorer.

Consul Gade was the first to greet Capt. Amundsen as he stepped from the train. Mr. Gade and the explorer were class mates in college at Christiania, and, under the circumstances, the greeting was of the most cordial nature.

The explorer briefly expressed his thanks for the reception, whereupon he was introduced to Ald. Larson, who welcomed him to Chicago on behalf of Mayor Dunne and the city of Chicago. An impromptu reception followed in the annex building of the railroad station.

Capt. Amundsen is accompanied by Lieut. Gottfred Hansen of the Danish navy, who was a member of the explorer's scientific staff on the expedition. Lieut. Hansen was met by Vice Consul A. Oldenburg of Denmark and he will be entertained by Danish Consul C. H. Hanson while in Chicago.

Honors Planned for Visitor.

In the afternoon Capt. Amundsen and Lieut. Hansen were guests of Alexander H. Revell at the South Shore Country club.

At the smoker at the University club in the evening both Capt. Amundsen and Lieut. Hansen made brief talks about their perilous trip.

Capt. Amundsen will be the guest of Consul Gade at a luncheon at the Chicago club at noon today, and this evening he will be the guest of honor at a banquet given in his honor by the Geographic society of Chicago at the Union League club.

After the banquet a "commerse" will be given for him by the Nor Ski club at the Humboldt Park house, and tomorrow evening the Norwegian National league will give a banquet in his honor at Pearson's hall, California and North avenues.

Capt. Amundsen's expedition sailed from Christiania in August, 1903, in the sloop Gjöa, a seventy foot craft, constructed after the design made by its captain. The actual time consumed in making the northwest passage was a little over a year.

Chicagoans Greet a Norse Explorer.

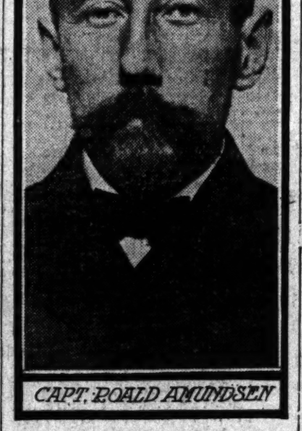

CAPT. ROALD AMUNDSEN

THREE PERSONS ARE INJURED IN RUNAWAY CAUSED BY AUTO.

Man and Two Children Hurled Headlong from Wagon in East Chicago When Team Is Frightened.

Three persons were badly injured, two perhaps fatally, as the result of a runaway caused by an automobile in East Chicago yesterday afternoon. A machine owned by the Whiting Foundry Equipment company of Harvey, Ill., and driven by James Cornwall, frightened a team of horses and they ran away, throwing three occupants of a wagon to the street.

The Injured.

LOTSCHER, GOTTFRIED, aged 48, 450 State street, Hammond, Ind.; leg broken, and injured internally and probably fatally; taken to St. Margaret's hospital, Hammond.

RASCHER, RAYMOND, aged 14, 229 East State street, Hammond; internal injuries and back bruised; removed to his home.

RASCHER, EDWARD, aged 9, brother of above; four ribs broken; internal injuries; taken home; condition critical.

Chief of Police Higgins of East Chicago arrested Cornwall and he was taken to the police station. After being held for several hours Cornwall was absolved by witnesses of the accident, who were questioned by the police, and he was released on his own recognizance.

MAYOR VIEWS FIELD STORE.

Makes Investigation to See Whether City Council or Bartzen Is in the Right.

Mayor Dunne made a personal investigation of the Marshall Field & Co. retail store yesterday afternoon to determine whether Building Commissioner Peter Bartzen or the city council is right about the one stairway amendment passed by the council last Monday night.

The mayor, accompanied by James S. Egan, an architect, went through the building, opened and shut the fire doors, examined the stairways and fire escapes, and then asked one of the saleswomen to open the fire doors to demonstrate the ease with which they are opened.

"The exit doors move freely," the mayor said afterwards. "I will dispose of the amendment tomorrow."

Ironworker Killed by 5 Story Fall.

John Gordon, 35 years old, 626 Wells street, a structural ironworker, was killed instantly yesterday afternoon when he fell from the fifth floor of the new Marshall Field & Co. building at State and Washington streets.

Reproduced from a ready-to-wear model shown at the Gibbons Clothes Shop, 49 Jackson boulevard.

The Fall Sack Suit.

Of the many models of Sack Suits introduced by the various designers for fall and winter wear, the one reproduced herewith is easily the best.

It is more frequently seen than any other model introduced this fall. At the horse show it was not difficult to pick out the young fellows who depend on a Jackson boulevard Clothes Shop for the latest clothes.

It is made of tan or brown cheviot or tweed. The coat is 31 inches long, with natural shoulders, the lapels are wide and peaked. The sleeves are pogo, finished with a corded cuff, tailored with three buttons. The back is slightly shaped, and is without a vent, either side or center.

THE HUB
Henry Lytton

The Home of the Overcoat.

Weather predictions forecast a long and hard winter and this to you means the selection of the best overcoat you can find for the sum you desire to pay. Rather than waste time "shopping" about town we suggest that you visit The Hub—the home of the overcoat—for you will find here ten thousand or more of the best overcoats this world ever produced and the price ranges admit men of even the most modest income.

Ten dollars will buy the best overcoat you ever bought for that amount of money. And just because the price is low you need not imagine that material or work is inferior. The same coat cannot be purchased elsewhere for less than $15. This is owing to our vastly superior output and consequent buying capacity.

We direct your notice also to our fine lines of $15 overcoats, the very best at the price to be found in America. These garments are pure all-wool kerseys in guaranteed fast blue, black and oxford shades. They are cut in the popular semi form-fitting style and will give the utmost satisfaction. Try and match them elsewhere for less than $20 and note the result.

We also display a splendid line of overcoats at $20, and very handsome, hand tailored, silk lined overcoats in the form-fitting and Chesterfield styles at $25. From then on to $75 we exhibit the best overcoats that it is possible to make in this or any other country, notably the fine lines of the Atterbury System, commonly conceded to be the Nestor of clothes craft in America.

Make a visit today to the HOME OF THE OVERCOAT and if you do not find precisely what you are looking for at less money than you would be asked at other stores, then we shall be most profoundly surprised.

Open Tonight Until 10 O'Clock.

Maurice L. Rothschild
S. W. Cor. Jackson & State

Glove Selling "Cheap"
1st Floor

Values that show direct factory connections

175 Dozens of Gloves, slightly imperfect, medium and heavy leathers, for dress or street wear, new London tans, standard branded, $2.00, $1.75 and $1.50 grades..... $1

Dent's Gloves, Fowne's Gloves, Perrin's Gloves—Full Dress Gloves, Semi-Dress Gloves, Mourning Gloves, Sporting Gloves, Fur Gloves, Fur Lined Gloves.

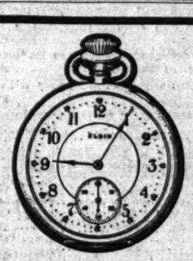

Watch Works

An expert judges a watch by examining its works. You can buy as safely as he, by looking for the name ELGIN.

There are various grades of ELGIN watches and each one represents the highest development of its kind.

If you want a finely adjusted watch at a popular price, ask for the G. M. WHEELER grade.

An accurate time-keeper—seventeen jewels—in the new small sizes and thin model. Your jeweler will show it to you.

ELGIN NATIONAL WATCH CO., Elgin, Ill.

$16.75 TODAY ONLY

WE have taken one of our regular $22.50, ¼-carat pure blue white diamond rings, Tiffany setting, like cut, and offer it today at the above price. Take advantage of it. Christmas is drawing near and diamonds are going up. A small deposit will secure it for you.

WOLF BROS. CO
ESTABLISHED SINCE 1870
DIAMOND MERCHANTS AND JEWELERS
183 Clark Street
Next to Monroe. (Rector Bldg.)

ADVERTISE IN THE TRIBUNE.

TRUSTS DID T
IS HEARST'S R

Editor Says Not a V
Roosevelt, but Lam
Root and Croke

CALLS ATTACK IND

In Whirlwind Tour of N
Candidate Leaves F
Trail of Epithets

New York, Nov. 2.—Undaunted
by the onslaughts made upon hi
last night, William R. Hearst st
his windup tour of the city tonig
scheduled to talk in thirteen pla
voice was worn to a shred by h
state and he was compelled to
gram in half.

Wherever the candidate did go,
met with enthusiastic reception
cheered his appearance at many
other crowds that hoped to see
not, cheered for him just the sam
As Hearst's second meeting t
adopted resolutions disapproving
tion of President Roosevelt in
his views on New York state p
made public by Secretary Root.
tions:

We deem it due to the dignity of A
ship that we should resent thi
tempt at federal dictation to the stat
state, and that we should make
servant in Washington our view
ference.

Answers Root and Cr

It was not until he got well w
his work late at night that Mr. H
himself loose on Secretary Root
Croker. Then he spoke at seve
as follows:

"I was attacked last night by
who claimed to represent dem
Mr. Root, who claimed to repre
licanism. I know nothing that
more clearly to show the truth
ment that in this campaign corp
orats and corporation republ
sailed in support of the corpora

"Mr. Croker, whose ice trust m
out of office, indorses McCarre
example of corporation democra
corporation attorney for the
Traction company in the Jake S
cases, and for the whisky trust
trust, the steel trust, the sug
gas trust, the watch trust, and
trust, indorses Mr. Hughes, co
torney for the lighting trust, th
ing trust, the New York Wes
Boston granchise grab, and the

Calls Attacks "Indec

"Mr. Root, a public official,
a high place in the United St
ment, and who should represe
people of these United States,
party, has dragged his high po
partisan campaign and into a
tack in a local situation in orde
corporate masters.

"Last year Mr. Ryan issued th
McClellan postal cards bearing
indecent attacks upon me, whic
States government stopped
This year Mr. Ryan puts forth
indecent and slanderous attacks
corporation attorney, through
still his faithful servitor, thou
office, and partly paid by the p

"It is natural that Mr. Ro
fended 'Boss' Tweed, the most
tician of his day, should join
'Boss' Croker, the most corru
of the present day, in support of
It is natural that Mr. Root,
for the Metropolitan Traction
the Jake Sharp cases, and who
accused of bribery by four men
under oath that he had given
for their votes, should unite
McCarren, the professional h
Standard Oil company, the g
the Brooklyn Rapid Transit, t
Hughes and to oppose me.

Proud of Root as En

"I have said I am proud of
I have made and I am prouder
I am of Elihu Root, Boss Cro
McCarren.

"You know this man Croke
me because I fought his ice tru
betraying the people and drov
office.

"You know that this man R
ing me because I have fought
tions that own him, the street r
and the whisky trust, the ste
the sugar trust, and the gas tr
ploy him.

"And you know this man
opposing me because I have
Standard Oil trust and the g
the Brooklyn Rapid Transit. Th
other corporation tools like th
best proof of the truth of what
that the men who are trying
in this campaign are the men w
trying to rob you for years.

Calls McClellan Thief

"Mr. Root objects to my oppo
Clellan and calls him 'a worth
honored name.' I say that M
stolen the office he now holds,
that he has stolen it, and that
his theft is in those ballot boxe
lenge him now to allow those b
be opened and those votes to
counted.

"I see how Mr. Root, the cor
yer and employe of Thomas F.
dorse George B. McClellan, the
pet of Mr. Ryan and errand boy
that Mr. Root serves, but can
dorse the theft of the election
City and the crime by which
citizens were outraged and the li
lsens threatened?

"Mr. Root objects to my opp
Knox. I have no personal bo
man Knox, and I do not thin
ever met him or seen him, but I
when I sent him documentary
absolutely convicted the coal
inal combination and of crush
pendent coal mine owners he
evidence and refused to act f
although United States Dist
Burnett had reported to him
dence sustained all my charge
coal trust and warranted the
and although he recommended
the government institute proce
these roads in the eastern distri
vania.

Railroad Rate Bill I

"I was finally compelled to
side of the attorney general
brought my evidence before
commerce commission, and b
interminable delay and inade
of the interstate commerce co
troduced the railroad rate bi
which the republican party ta
for. I positively assert that t
party stole the greater part o
that they would have had a be
had stolen all of it.

"And that is also my answe
criticism of my course in cong

"I have opposed Taggart, b
corrupt politician and repres
and the corporations on th
committee. I have opposed h
stands in opposition to honest
honest American citizens eve

"I have opposed Parker, Wr
rur, Towne, Cannon, and oth
they have opposed the people,
will oppose them when the
people.

"I do not conduct my cam
newspapers according to my p
dices, but for the interest of ho

"Finally I say that the ma
and unwritten rule that make
of the United States the presi
people and not of any factio
should apply to the officers o
tration and that when Elihu R
of state of the United States,
federal office into a state elec
personal and partisan attack h
office to his own level."

THE HUB
Henry C. Lytton & Sons

The Home of the Overcoat.

Weather predictions forecast a long and hard winter and this to you means the selection of the best overcoat you can find for the sum you desire to pay. Rather than waste time "shopping" about town we suggest that you visit The Hub—the home of the overcoat—for you will find here ten thousand or more of the best overcoats this world ever produced and the price ranges admit men of even the most modest income.

Ten dollars will buy the best overcoat you ever bought for that amount of money. And just because the price is low you need not imagine that material or work is inferior. The same coat cannot be purchased elsewhere for less than $15. This is owing to our vastly superior output and consequent buying capacity.

We direct your notice also to our fine lines of $15 overcoats, the very best at the price to be found in America. These garments are pure all-wool kerseys in guaranteed fast blue, black and oxford shades. They are cut in the popular semi form-fitting style and will give the utmost satisfaction. Try and match them elsewhere for less than $20 and note the result.

We also display a splendid line of overcoats at $20, and very handsome, hand tailored, silk lined overcoats in the form-fitting and Chesterfield styles at $25. From then on to $75 we exhibit the best overcoats that it is possible to make in this or any other country, notably the fine lines of the Atterbury System, commonly conceded to be the Nestor of clothes craft in America.

Make a visit today to the HOME OF THE OVERCOAT and if you do not find precisely what you are looking for at less money than you would be asked at other stores, then we shall be most profoundly surprised.

Open Tonight Until 10 O'Clock.

Maurice L. Rothschild
S. W. Cor. Jackson & State

Glove Selling "Cheap"
1st Floor
Values that show direct factory connections
175 Dozens of Gloves, slightly imperfect, medium and heavy leathers, for dress or street wear, new London tans, standard branded, $2.00, $1.75 and $1.50 grades.....$1
Dent's Gloves, Fowne's Gloves, Perrin's Gloves—Full Dress Gloves, Semi-Dress Gloves, Mourning Gloves, Sporting Gloves, Fur Gloves, Fur Lined Gloves.

$16.75 TODAY ONLY

WE have taken one of our regular $22.50, ¼-carat pure blue white diamond rings, Tiffany setting, like cut, and offer it today at the above price. Take advantage of it. Christmas is drawing near, and dia...onds are ...g up. A small deposit ...l secure it for you.

...LF BROS. CO
ESTABLISHED SINCE 1870
...OND MERCHANTS AND JEWELERS
183 Clark Street
Next to Monroe. (Rector Bldg.)

...SE IN THE TRIBUNE.

TRUSTS DID THIS, IS HEARST'S REPLY

Editor Says Not a Word of Roosevelt, but Lambasts Root and Croker.

CALLS ATTACK INDECENT.

In Whirlwind Tour of New York Candidate Leaves Fresh Trail of Epithets.

New York, Nov. 2.—Undaunted apparently by the onslaughts made upon his candidacy last night, William R. Hearst started out on his windup tour of the city tonight. He was scheduled to talk in thirteen places, but his voice was worn to a shred by his efforts up state and he was compelled to cut his program in half.

Wherever the candidate did go, however, he met with enthusiastic receptions. Crowds cheered his appearance at many places and other crowds that hoped to see him and did not, cheered for him just the same.

At Hearst's second meeting the audience adopted resolutions disapproving of the action of President Roosevelt in permitting his views on New York state politics to be made public by Secretary Root. The resolutions:

We deem it due to the dignity of American citizenship that we should resent this flagrant attempt at federal dictation to the electorate of this state, and that we should make known to our servant in Washington our view of his interference.

Answers Root and Croker.

It was not until he got well warmed up to his work late at night that Mr. Hearst turned himself loose on Secretary Root and Richard Croker. Then he spoke at several meetings as follows:

"I was attacked last night by Mr. Croker, who claimed to represent democracy, and Mr. Root, who claimed to represent republicanism. I know nothing that has tended more clearly to show the truth of my statement that in this campaign corporation democrats and corporation republicans were united in support of the corporation ticket.

"Mr. Croker, whose ice trust mayor I drove out of office, indorses McCarren as a noble example of corporation democrat. Mr. Root, corporation attorney for the Metropolitan Traction company in the Jake Sharp bribery case, and for the whisky trust, the tobacco trust, the steel trust, the sugar trust, the gas trust, the watch trust, and the insurance trust, indorses Mr. Hughes, corporation attorney for the lighting trust, the Shipbuilding trust, the New York Westchester and Boston franchise grab, and the sugar trust.

Calls Attacks "Indecent."

"Mr. Root, a public official, who occupies a high place in the United States government, and who should represent the whole people of these United States, regardless of party, has dragged his high position into a partisan campaign and into a personal attack in a local situation in order to serve his corporate masters.

"Last year Mr. Ryan issued through Mayor McClellan postal cards bearing libelous and indecent attacks upon me, which the United States government stopped in the mails. This year Mr. Ryan puts forth those same indecent and slanderous attacks through his corporation attorney, through a man who is still his faithful servitor, though in public office, and partly paid by the people.

"It is natural that Mr. Root, who defended 'Boss' Tweed, the most corrupt politician of his day, should join hands with 'Boss' Croker, the most corrupt politician of the present day, in support of Mr. Hughes. It is natural that Mr. Root, who appeared for the Metropolitan Traction company in the Jake Sharp cases, and who was himself accused of bribery by four men who testified under oath that he had given them money for their votes, should unite with Patrick McCarren, the professional briber of the Standard Oil company, the gas trust, and the Brooklyn Rapid Transit, to support Mr. Hughes and to oppose me.

Proud of Root as Enemy.

"I have said I am proud of the enemies I have made and I am prouder of none than I am of Elihu Root, Boss Croker, and Pat McCarren.

"You know this man Croker is fighting me because I fought his ice trust mayor for betraying the people and drove him out of office.

"You know that this man Root is opposing me because I have fought the corporations that own him, the street railroad trust and the whisky trust, the steel trust and the sugar trust, and the gas trust, who employ him.

"And you know this man McCarren is opposing me because I have fought the Standard Oil trust and the gas trust and the Brooklyn Rapid Transit. These men and other corporation tools like them are the best proof of the truth of what I have said, that the men who are trying to defeat me in this campaign are the men who have been trying to rob you for years.

Calls McClellan Thief Again.

"Mr. Root objects to my opposition to McClellan and calls him 'a worthy heir to an honored name.' I say that McClellan has stolen the office he now holds, and he knows that he has stolen it, and that the proof of his theft is in those ballot boxes, and I challenge him now to allow those ballot boxes to be opened and those votes to be honestly counted.

"I see how Mr. Root, the corporation lawyer and employe of Thomas F. Ryan, can indorse George B. McClellan, the political puppet of Mr. Ryan and errand boy of the trusts that Mr. Root serves, but can Mr. Root indorse the theft of the election in New York City and the crime by which the rights of citizens were outraged and the liberties of citizens threatened?

"Mr. Root objects to my opposing Senator Knox. I have no personal hostility for this man Knox, and I do not think that I have ever met him or seen him, but I do know that when I sent him documentary evidence that absolutely convicted the coal roads of criminal combination and of crushing out independent coal mine owners he pocketed that evidence and refused to act for two years, although United States District Attorney Burnett had reported to him that this evidence sustained all my charges against the coal trust and warranted their prosecution, and although he recommended to Knox that the government institute proceedings against these roads in the eastern district of Pennsylvania.

Railroad Rate Bill His?

"I was finally compelled to proceed outside of the attorney general's office, and brought my evidence before the interstate commerce commission, and because of the interminable delay and inadequate powers of the interstate commerce commission I introduced the railroad rate bill in congress, which the republican party takes the credit for. I positively assert that the republican party stole the greater part of my bill, and that they would have had a better bill if they had stolen all of it.

"And that is also my answer to Mr. Root's criticism of my course in congress.

"I have opposed Taggart, because he is a corrupt politician and represents Belmont and the corporations on the democratic committee. I have opposed him because he stands in opposition to honest democrats and honest American citizens everywhere.

"I have opposed Parker, Williams, Woodruff, Towne, Cannon, and others only when they have opposed the people, and I always will oppose them when they oppose the people.

"I do not conduct my campaign or my newspapers according to my personal prejudice, but for the interest of honest citizens.

"Finally I say that the same recognized and unwritten rule that makes the president of the United States the president of all the people, and not of any faction or section, should apply to the officers of his administration and that when Elihu Root, secretary of state of the United States, drags his high federal office into a state election and into a personal and partisan attack he degrades his office to his own level."

STRAUS HITS HEARST DEAL

ASSAILS ALLIANCE OF INDEPENDENCE LEAGUE AND TIGER.

Representative Jew Who Will Be Secretary of Commerce and Labor Declares Attacks on President McKinley and Grover Cleveland Treasonable—Makes Appeal for Voters to Support Sane Candidate and Policies—Hughes Makes Addresses.

New York, Nov. 2.—Oscar S. Straus, who will be the next secretary of commerce and labor in President Roosevelt's cabinet, spoke at the Liederkranz hall, Brooklyn, tonight bitterly assailing the alliance between the Independence league and Tammany Hall. Speaking of W. R. Hearst, Mr. Straus said:

"The foundation stone of popular government is the will of the people—yes, the good will of the people. Mr. Hearst, day in and day out, through the multiplied editions of his papers not only incites the people against their government but also plants discord between our great industrial forces by inciting the laborer against his employer.

Attacks Declared Treasonable.

"How shameful, how outrageous, how unpatriotic, how treasonable were his attacks upon the martyred President McKinley. They are unparalleled in the history of outrages against patriotism. And his attack upon the greatest private citizen of the world, whose name will live in the history of our country as long as there shall be a decent regard for sincerity and for patriotic devotion to duty—upon our great ex-President Grover Cleveland—have been shameful, scurrilous, and have outraged every sense of decency, of fairness, and of regard for the chief magistrate of this great nation."

After an extended eulogy of the republican nominee, Mr. Straus said:

"My fellow citizens, I appeal to you in the name of our beloved country; in the name of its sacred institutions, which rest upon the free choice of a free people; in the name of our great ex-president, Grover Cleveland—and in the name of some whose protests in our behalf, and in behalf of humanity, have aroused the enlightened sense of the world against the barbaric cruelties in autocratic Russia—that you cast your vote on election day as Theodore Roosevelt will cast his—for Charles E. Hughes.

Hughes Has Busy Night.

Back tonight from his third and final up state tour, Charles E. Hughes, republican candidate for governor, plunged into the local fight, and between 8 o'clock and midnight addressed three meetings in Queens county and six in the borough of Brooklyn.

In his speeches tonight Mr. Hughes covered much of the ground gone over in his previous addresses, not failing to attack the sincerity of his opponent, William R. Hearst, and urging his auditors to vote for a safe, sane, and honest administration of state affairs.

In his speeches in Brooklyn tonight Mr. Hughes touched upon the question of transit facilities, and his remarks concerning the "Brooklyn bridge crush" found sympathetic response. He said:

"You want straight, honest government at Albany, and, so far as my power as governor goes, if I am elected, you will get it. You have in Brooklyn a great transportation problem. If I am elected governor I propose to take that matter up and deal with it promptly and, so far as my power as governor goes, effectively.

"The crush that you find at the Brooklyn bridge is a disgrace to our metropolis. The conditions of transportation in this city are a shame, and I propose to find out as quickly as possible the proper method of procedure and whether legislative or administrative action is necessary. That action, so far as it is in my power as governor to procure, will be taken to give Brooklyn what it needs.

"I am for the enforcement of our anti-trust laws. I am against unfair discrimination in business. The American people want a square deal."

LONGER ODDS GIVEN ON HUGHES

Large Bets Made at Five to One—Thousands Unplaced at Four to One.

New York, Nov. 2.—[Special.]—Men in the financial district who back their opinions on the election considered the speech of Secretary Root and Croker's message so damaging to Hearst that they offered at least $200,000 at long odds against him today. About three-fourths of this was taken, though to find Hearst money it was necessary to offer in the morning 7 to 2 as against the prevailing odds of 5 to 2 on Thursday. In the afternoon some bets were made at 5 to 1 and commissioners were unable to place many thousands at 4 to 1.

The day's "quotations" were as follows:

	On Hughes.	On Hearst.
Morning	7 to	2
Afternoon	4 to	1
Night	3 to	1

At the opening attempts to draw out Hearst money at 3 to 1 failed. When the odds advanced to 7 to 2 the betting became brisk for half an hour. Batchellor, Addee & Rawlins placed $7,000 against $2,000 with W. Marco and $3,500 against $1,000 in a number of small bets. M. Joseph placed $10,000 at the same odds, W. W. Bagley supplying $1,000 of the Hearst money and the rest being taken in small lots. W. R. Rogers put up $3,500 at these odds. Altogether, some $15,000 or more was reported as placed before the odds advanced.

When the Hearst money grew slack at 7 to 2 Marco offered $8,000 at 4 to 1. He placed it in small lots. Wolf Bros. & Co. came out with an offer of $40,000 on Hughes at the same odds, the firm's commissioner being busily engaged in placing it in small lots until the market closed. He put up about $26,000. Vail Bros. placed $20,000 at 4 to 1, Eugene Myer taking the most of it. Foster & Lounsbury put up $1,000 on Hughes at the same odds with S. G. Wood. W. W. Bagley placed $4,000 against $1,000 with Leo Levy.

Allen McGraw & Co. placed $8,500 even on 100,000 plurality for Hughes, Philbrick & Hall taking $3,000 of it and the rest going in small lots.

Hughes' money, at the close, was plentiful at 4 to 1, with 5 to 1 asked by the Hearst supporters.

HEARST LOSES CZOLGOSZ VOTE.

Prominent Democrat of Buffalo, Because of His Name, Will Cast Ballot for Hughes.

Buffalo, N. Y., Nov. 2.—[Special.]—John Czolgosz, an employe of the county clerk's office here and prominent Polish democrat, has declared for Charles E. Hughes, the republican candidate for governor.

"Every since the cowardly shooting down of McKinley," says Czolgosz, "I have felt the disgrace of bearing the same name as the assassin and have been anxious to emphasize that, in sympathy and action, I am a true American, who disapproves of violence to our rulers. For this reason and others I cannot support Hearst and shall cast my vote for Hughes."

BIG CROWD HEARS WILLIAMS.

Democratic Leader of House in Speech at Evanston Omits Mention of Hearst and Hughes.

Congressman John Sharpe Williams of Mississippi, democratic leader of the house, attracted the largest audience last evening that has attended a political meeting in Evanston for a decade. A new hall, the Evanston Auditorium, was the scene of his address, and many of his hearers, who expected him to express himself on the Hughes-Hearst situation, were disappointed.

His address, beginning with an elucidation of the true meaning of the term "Jeffersonian democracy," dealt with the national history and principles of the party. It was enlivened with humorous comparisons and incidents in emphasis of the points he brought forward, but it was lacking in any special local tone.

PILES CURED IN 6 TO 14 DAYS.
PAZO OINTMENT is guaranteed to cure any case of Itching, Blind, Bleeding, or Protruding Piles in 6 to 14 days or money refunded. 50c.

Is This Poster a Knock or a Boost?

BOLT TO HUGHES LOOKED FOR NOW.

(Continued from first page.)

think he will remain silent under such terrific attacks. They look for him to take the bull by the horns within a day or two and pitch into President Roosevelt himself, openly, defiantly, and bravely.

The result of such a contest, of course, can be anticipated by any one. There is no possible comparison between the personal popularity of Mr. Roosevelt and William R. Hearst. They have proceeded along the same lines at certain times, but the president is much more conservative in his methods, and he cordially hates Hearst. There is every reason to believe this hatred is returned with interest.

Chance for Crowning Epithet.

The election is possibly lost to Hearst now as the result of President Roosevelt's interference, but he can at least go down with flying colors and can add to the list of epithets which he has made famous in this campaign one especially designed and constructed for the benefit of President Roosevelt himself.

In addition to the effect of the Croker declaration upon Hearst himself, many people in Tammany Hall believe there is something of even greater moment in the air in regard to their own organization. Mr. Croker's son is to go over to visit him soon after the election, and the two are to return to this country a few weeks later.

The first intimation of Croker's pronounced hostility to Hearst was in the wholly unsolicited cable dispatch he sent to Senator McCarren over in Brooklyn. Hearst has been fighting McCarren since the beginning of the campaign, and Croker commended the attitude of the Brooklyn democratic leader in the highest terms.

Now he speaks of the surrender of Murphy as an "astonishing and unprincipled performance." Tammany men say that this means a new chief for Tammany Hall beyond the possibility of a doubt, no matter how the election turns out. They are confident that when Croker returns here next month he will use his great influence to depose Murphy and particularly to keep Bourke Cockran out of the inner council of Tammany Hall.

Croker's Dream to Be Realized.

In the old days Croker used to have a dream of extending the sovereignty of Tammany Hall over to Brooklyn. This was before the consolidation of the two cities was fully accomplished. It is said that Croker never has abandoned that dream, but that if he had it in his power he would create a Tammany Hall whose territory covered the whole of greater New York.

It may be that he is considering McCarren, who absolutely controls the situation in Brooklyn, as successor to Murphy, in a greater Tammany Hall. There are others who believe that the scheme ultimately will involve the election of subchiefs, one for Manhattan and one for Brooklyn, Richmond, and Queens, with Croker himself restored to power as supreme head of the hall, ruling through his powerful lieutenants.

It is probably all a political dream, but Tammany men are dreaming it, and this makes them all the more willing to obey Croker's suggestion that they should slash Hearst at the polls next Tuesday.

Roosevelt May Speak Again.

Washington, D. C., Nov. 2.—[Special.]—It is not believed by the administration that it can add anything to the speech made by Secretary Root at Utica last night to show its desire for the election of Mr. Hughes. The president is at his wife's country place in Virginia and will not be back in Washington until Sunday afternoon, and he will leave on Monday for Oyster Bay to cast his vote for the republican ticket.

Word was received from him today expressing satisfaction at the good results which he has been apprised had flowed from the utterances of his secretary of state. The speech of course was submitted to the president by Secretary Root when prepared and was touched up by the chief executive at points where he deemed it possible to give added strength.

It is not seen how Mr. Roosevelt can add anything to what has been said, but should it develop that the speech did not have as much influence as anticipated, then he may decide to make a statement direct to the voters. In any event, arrangements are being made for a political conference at the White house Sunday night upon his return.

150,000 MEN GET WAGE RAISE.

Employes of Pennsylvania Railroad to Receive Ten Per Cent Increase After First of December.

Philadelphia, Pa., Nov. 2.—The wages of all employés of the Pennsylvania railroad system on lines east and west of Pittsburg are to be increased probably 10 per cent. Nearly 150,000 men will be affected. It is probable the increase will be effective on Dec. 1. The increase will cost the railroad company $1,000,000 a month.

Prescription No. 2851, by Elmer & Amend, will not cure all complaints, but it will cure rheumatism.

GIBBONS 'LOOKS THE PART'

QUESTION IS, WHAT ROLE? TERROR OR GUARDIAN?

Poster of Democratic Candidate for Sheriff, Generally Taken to Be the Work of Opponents, Found to Have Been Designed by Friends in Effort to Advance His Interests—John McGillen and F. W. Blocki Disgusted at the Result.

For the last few days a part of the general public has been living in misapprehension of a certain phase of the local campaign. Early this week there appeared on a number of billboards large posters revealing Harry Gibbons, democratic candidate for sheriff, in a full length pose and carrying the legend:

"He looks the part."

That, with his name, was the only inscription on the poster. Mr. Gibbons was depicted as a large, bulky man, with one hand checking back under his coat tails, a hat pulled down over his forehead, and a general appearance of massiveness.

This picture, viewed hastily from a street car, left the observer with the feeling of moral certainty that he would take down an alley on the dead run if the figure in the poster should step down from the board and meet him suddenly on a cloudy night.

Looks as if Pulling a Gun.

It represented Mr. Gibbons slouching forward so belligerently, with such a scowl on his naturally genial face, and the movement of the hand towards the hip pocket was so suggestive of "pulling a gun," that the observer, seeing it hastily from a little distance, felt grateful that the figure was on paper and not in the flesh.

Apparently the poster was the work of Mr. Gibbons' political enemies. The Independence league immediately was suspected of responsibility and was given credit for a clever bit of political cartooning, in which Mr. Gibbons' bulk had been portrayed in such a way as to make him physically formidable.

This was the misapprehension. It has been discovered that Mr. John McGillen and Mr. F. W. Blocki, close friends of Mr. Gibbons, in charge of his campaign, were the victims of the inspiration and that the idea for the poster and its legend originated with them.

Purpose Is Laudatory.

Its purpose is laudatory and not inimical. It is intended to represent Mr. Gibbons as a big hearted, open handed, popular man, sympathetic and big natured—just such a man as the sheriff ought to be, in the estimation of Mr. Gibbons' friends.

Mr. McGillen and Mr. Blocki were so impressed with the belief that they had a poster which portrayed all these qualities that they just stuck the sentence, "He looks the part," on the paper, with his name, and had it plastered up.

It is not the work of Mr. Gibbons' enemies, but is a loving testimonial from his friends. Mr. McGillen and Mr. Blocki, now being informed of the misconstruction placed on the picture, have become sensitive about it and their best friends are not mentioning the subject in their presence.

DENEEN DEFENDED BY COLE IN CIVIL SERVICE TROUBLE.

Citizens' Association Man Says Governor Made No Advances on Commission—Believes Lantz Wrong.

George E. Cole of the Citizens' association yesterday came to the defense of Gov. Deneen in the governor's controversy with Walter Lantz relative to the county civil service case which has been discussed by the politicians during the last few days. He declared that Gov. Deneen had acted in all fairness when the case was tried five years ago.

"Gov. Deneen did his duty in every particular at that time, and he made no effort to conceal anything. In fact, he tried to unearth all evidence that would tend to bring punishment to the proper parties," said Mr. Cole. "I know what I am talking about, for it was I who called the loose methods of the civil service commission to the attention of the authorities."

POSTAL RECORD BROKEN AGAIN.

Chicago Office Exceeds Itself in Number of Pieces of Mail Handled in Single Day.

Twenty-four hours after all previous records in the amount of mail handled in the Chicago postoffice had been broken a second record was established.

Wednesday night 2,187,000 pieces of mail were canceled in the mailing division. Thursday night 2,205,550 pieces were canceled in the same space of time and by the same number of men.

The report from the money order division shows that in October, 1905, that department handled 864,906 transactions valued at $15,626,455.82. For the same month of this year the transactions numbered 1,028,874, valued at $19,866,460.86, or an increase in the number of transactions of 18.35 per cent and in amount of 27.13 per cent.

PARTY CONFIDENT; KNIFING RUMORED

Republicans Feel Whole Ticket Is Safe Despite Charges of Political War.

TRAITORS IN 6TH WARD?

Opposition Against Thompson Is Feared; Candidates Issue Statements.

Republican predictions for the election Tuesday are to the effect that the entire ticket will receive the support of the organization throughout the county, but in spite of this there have been developments in the last few days to indicate a partisan war on several of the leading candidates.

John R. Thompson, Lewis Rinaker, and Christopher Strassheim are the nominees thought to be endangered principally by knifing which is expected in certain districts.

In the Ninth ward a meeting of precinct captains was held Thursday night at Metropolitan hall and instructions were given that they should associate themselves with the democratic captains during the polling and work for Hoyne, Gibbons, and Hummel.

In the Ninth and Tenth wards an assessment has been levied on county employés in the interests of some of the republican candidates at the same time that trades are being made with the democrats to the disadvantage of others.

Fear Knifing of Thompson.

In the Sixth ward the friends of John R. Thompson have heard reports of a systematized opposition to him to be led by T. N. Jamieson, Joe Braden, and other of Thompson's partisan enemies.

In the Eighth ward it has been said that the friends of Ernest Hummel and the friends of Walter Schmidt, republican candidate for the board of assessors, have found it impossible to work against each other.

In the Thirteenth and Twentieth wards it has been assumed from the start of the campaign that the republicans who failed in their efforts to defeat Congressman Lorimer for renomination would work for his opponents in the election. Because of this it has been reported that Lorimer's friends proposed to knife Thompson and Rinaker. Mr. Lorimer's friends declare that the reports are false and that the election returns will prove them to be.

Ticket in Good Condition.

Undoubtedly there are a good many sore spots in the republican organization, but the assertion is made at republican headquarters that the party never was in better condition and that the ticket never had a better chance to escape cutting on a large scale.

It is true that the troubles in the republican organization will be more than offset by similar troubles in the democratic. The Independence league county ticket is a split from the democratic, although the democrats assert it will receive more republican than democratic votes. The democratic conventions left more discontents than the republicans, notably Tom Carey, Frank Solon, and a large number of the old organization which was thrown out by Roger Sullivan.

For this reason the republican party managers hope that the republican defections will be more than equalized by the democratic. At the same time they are taking no chances with regard to the republican candidates thought to be especially threatened.

Traders Aid Rinaker.

In Mr. Rinaker's behalf there was organized yesterday a large board of trade movement, which received the support of many of the leading members of the board of trade first. Included among the number were:

James A. Patten,	Orson C. Wells,
W. H. Bartlett,	John A. Harris,
John Cudahy,	James A. Rankin,
B. B. Bryan,	S. B. Chapin,
W. S. Jackson,	R. S. Lyon,
A. I. Valentine,	George Marey,
Walter Hately,	I. J. Lamson.
Finley Barrell,	

Mr. Thompson continued his financial debate with Ernst Hummel during the day by replying to the latter statement that the bankers would not pay more than 1½ per cent on city deposits.

"Mr. Hummel," said Mr. Thompson in his statement, "I ask you why was the city's money during these two years worth less to the bankers than was the money of the Sanitary district or the park systems of Chicago, all of which municipalities during the same period got 2 per cent?

"Now I want to ask Mr. Hummel another question. During your last administration the ordinances of the city provided that you should have only 25 per cent in compensation for your services and for all the expenses attendant on the office of city treasurer. By your statement in the papers you claimed to have earned approximately $218,000 in interest in the two years on $8,000,000. By the terms of the ordinance you would have been allowed $54,500 compensation for yourself, your assistants, and the expense of your office, thus leaving the city $163,500 in interest, whereas by your own statement you turned into the city only $123,000, $40,000 less than the law required you to turn in."

Answers Statement of Thompson.

Mr. Hummel issued a statement, taking up briefly the issues raised by Mr. Thompson. In this he said:

"I feel it an obligation which I owe myself and friends to answer the false and malicious attacks which have been made on my honesty by my opponent, John R. Thompson, candidate for county treasurer.

"This person, untruthfully or in ignorance, has stated that I loaned money to the banks at an interest rate of 1½ per cent, while the county treasurer was able to get 2 per cent.

"A true statement of the fact is that the banks absolutely refused to allow the republican county treasurer a higher rate than 1½ per cent on county deposits, with the result that when I was elected city treasurer I was obliged in order to get the banks to handle city deposits at all to accept the same rate as was accepted by the county."

Vehicle Parade Given Tonight.

The one attempt at spectacular politics which the republicans will make this campaign is booked for tonight on the west side, when the "vehicle parade" will be given in Madison street. Augustus N. Nohe, who is one of those in charge of details, announces that there will be present everything in the carrying line from elephants to baby carriages.

Geographically the parade is confined to the Sixth congressional district and is manager by Mr. Lorimer's friends. Politically, the managers say, no restrictions have been made and all candidates have been invited. The route of parade is from Forty-eighth avenue and Madison street east to Laflin, south to Van Buren, and west to Kedzie.

The republican organization is sending out 250,000 postals as notices to republican and independent voters to vote before going to work Tuesday. The cards are sent to such voters as the last canvass show to be republican or "nearly republican."

ALL CHILDREN LITTLE SAVAGES

Ripon College President So Declares and Warns Against Throttling the Natural Spirit.

Janesville, Wis., Nov. 2.—[Special.]—Every boy and girl is a savage at some time or other, according to President Hughes of Ripon college, who made such a declaration today in an address to 1,000 teachers attending the meeting of the Southern Wisconsin association. Furthermore every child has the right to be as savage as it pleases, he said. Continuing, President Hughes said:

"The real master is the one who does not kill this spirit in the child, but getting in sympathy with it leads it out.

"To so teach, no new program is needed, no changed curriculum. All that is necessary is to love the savage, for all ages must be developed in order that the complete man will result. We must respect selfhood."

MADDEN PLAN MAKES HIT

WANTS EVERY CONSTITUENT TO BE HIS OWN CONGRESSMAN.

Asks Them to Write to Him, if He Is Re-elected to the House, and Tell Him Their Individual Opinions of All Contemplated Legislation—Extols the Postal Savings Banks Bill and Tells of President Roosevelt's Good Work.

Congressman Martin B. Madden, republican candidate for reelection in the First district, treated his constituents to a novelty last evening. He detailed a plan to "make every man his own congressman."

In addressing three meetings, at all of which the halls were filled to overflowing, he gave a detailed description of the "Washington situation," of the work done by congress under President Roosevelt, and the measures pending. After detailing the pending measures, he requested every voter to write to him, expressing his individual opinion on the measure, and saying how he would vote on the proposition.

"If every voter will do this he will be his own congressman," he said. "The voter will decide each question and have a hand in the making of the legislation for his country."

It was at Prima hall, Thirty-fifth street and Indiana avenue, that he first outlined this plan. Congressman Madden has made a practice of corresponding with his constituents on all important matters, but his present plan, as outlined, is to permit every voter to voice his opinion on every matter before congress.

Favors Postal Savings Banks.

"Take the pending postal savings bank law," he continued. "I don't know just how the majority of the voters in this district stand on that proposition. Personally, I wish to say that I favor it, but I will not let that decide how I shall vote on it when it comes up for final action. The bill provides that anybody can open a bank account at the postoffice or any postoffice substation. It will permit the laboring man, the foreigner who may not understand the banking system, to save his earnings. It will encourage saving in the places where saving should be encouraged.

"But there are many other measures to be taken up and passed upon by congress," he continued. "President Roosevelt and the men who have been working shoulder to shoulder with him have a well defined program to carry out. The new laws that have meant so much to the working classes are but a small part of this program.

"President Roosevelt cannot carry out this program alone. It takes a good majority of congress—a good majority of the senate—to carry out his plans without constant opposition and without friction. That is why it is absolutely necessary that republicans be sent back to congress in order that we may enjoy the full benefits of this program. Regardless of the personality of the men, I should say that republicans alone should be sent to congress."

Other meetings were held at Lodge hall, Eighteenth and State streets, and at Liberty hall, Thirtieth and Union streets. The manner in which Congressman Madden was received at all of the meetings showed the approval with which his plans were met.

GREAT LAKE TERMINAL DOCK IN CALUMET RIVER PLANNED.

Project Includes Deep Water Basin with Ample Facilities for Railroads and Numerous Large Steamers.

The Chicago Commercial association has under consideration a project for a great lake terminal dock, with deep water basin, 1,800 feet long, with ample railroad terminal facilities, to be constructed on the Calumet river.

The subject was brought up yesterday at a meeting of the executive committee of the association by Executive Director H. C. Barlow, who said he had received a proposition from a responsible local transportation company with a request that the association look into the matter, and, if found feasible, give it the necessary support.

"If the plan is carried out," said Mr. Barlow, "Chicago will have the greatest deep water dock in the world, and it will be ample to accommodate great numbers of deep sea vessels, all manner of water craft, and every railroad in Chicago. Its location would remove it from the congested business district, and at the same time it would be sufficiently near the city for all purposes."

Mr. Barlow reported that the last fall meeting of the sustaining membership excursions, which began last Wednesday, is proving to be the banner meeting of the summer and fall series. During the first two days of the excursion the number of visiting merchants was 80 per cent more than the entire number for the full two weeks of the same date in 1905.

TO GREET HOME RULE HEROES.

Monster Reception Being Prepared for Irish Members of Parliament Touring in Ireland's Interest.

The United Irish Societies held a meeting last night at the Sherman house and completed arrangements for the Irish national demonstration to be held the evening of Nov. 25 in Orchestra hall in honor of Richard Hazleton and Thomas M. Kettle, members of the British parliament, at present touring the United States in the interests of "home rule in Ireland." The various societies subscribed for 900 tickets.

TAKES SHIP OWNERS' DRY DOCK

American Shipbuilding Company Now in Possession of North Branch Plant—Price Paid $500,000.

The Shipowners' Dry Dock company yesterday passed into the hands of the American Shipbuilding company. The old board of directors held its last meeting and turned over the property on North Branch to John Smith, who becomes general superintendent of the shipyards, dry docks, and other works of the company. About $500,000 was paid for the plant by the American Shipbuilding company.

Fined for Selling Field Day Beer.

James Brown of Libertyville was fined $20 and costs in a justice court at Waukegan yesterday for selling beer at the recent Lake county field day. An appeal was taken to the Circuit court, where Brown's unknown backers are to make a fight. R. H. Stripe, one of the complainants, said: "We are not through with the case yet. Brown was not the man we were after. We were after the persons who gave him permission to operate, and we will get them yet."

TO CURE A COUGH.

A noted authority on lung trouble advises that as soon as a cold is contracted, the following simple treatment should be given. The ingredients can be purchased from any prescription druggist at small cost and easily prepared in your own home. It is said to be so effective that it will break up a cold in twenty-four hours and cure any cough that is curable.

Take a half ounce Virgin Oil of Pine (Pure), two ounces of Glycerine, and eight ounces of good Whisky. Shake well and take in teaspoonful doses every four hours.

Be sure that the Virgin Oil of Pine (Pure) is in the original half-ounce vials, which are put up expressly for druggists to dispense. Each vial is securely sealed in a round wooden case, with engraved wrapper, with the name—"Virgin Oil of Pine (Pure)"—plainly printed thereon. Only the adulterated oils are sold in bulk; these create nausea and never effect the desired results.

GIBBONS STARTS A NEW SENSATION

Candidate for Shrievalty, in Speech, Accuses A. M. Lawrence, Hearst Manager.

TALKS OF $3,000 OFFER.

Editor Says He Is a Liar, and Adds That He Will Make Him Prove It in Court.

Harry R. Gibbons, democratic candidate for sheriff, added some ginger to the local political situation last night. He also, perhaps, borrowed trouble for himself.

At his meeting in Aurora hall, Milwaukee avenue and Huron street, he made charges against A. M. Lawrence, editor of the Chicago Examiner and Hearst manager in Illinois. Mr. Lawrence later, in New York, said Gibbons was a liar.

Says He Met Go-Between.

The charge made by Gibbons in his speech follows:

"In July of this year I was invited to the Sherman house to meet a representative. I was informed, of Andrew M. Lawrence. When I got there my visitor produced unmistakable credentials from the editor of the Chicago Examiner and then got down to business. He said that Lawrence would give me the support of the Examiner in my candidacy for sheriff if I would give him $3,000 and promise to let him name the chief deputy sheriff and fill one or two minor places. I refused absolutely and without hesitation to give the proposal any consideration. I want right here to challenge Mr. Lawrence to disprove these assertions. I have the goods and he knows it."

Lawrence Makes Denial.

Mr. Lawrence, in New York, was apprised of the Gibbons charge. He said:

"It is not pleasant to be dragged into a controversy with such a character as Gibbons. I never passed five words with the man in my life and have no acquaintance with him whatsoever. He came into my office one day unannounced and I told him to get out, which he did.

"Months ago, long before his name was announced to the public, we learned of his candidacy and an editorial was printed disclosing the forces that were working for his nomination. They were thieves, gamblers, and the criminal element generally.

"The paper stated at the time that his nomination would render the success of the democratic ticket impossible. He has been consistently opposed as the representative of the vilest body of men who ever attempted to get control of the legal machinery of the community. Any statement to the effect that he could secure support for money or for patronage is ridiculous and a bold lie, and I will give him a chance to prove it in court if it is published."

There are two classes of magazines—the Burr McIntosh Monthly and *the others.* There's a family resemblance between all other magazines. The Burr McIntosh is in a class by itself—different in quality, in matter, in illustrations and in form from every other magazine. It has a public which so appreciates this distinctive difference that each issue of the magazine is sold out within two weeks of publication.

The Burr McIntosh monthly is superbly illustrated. No other magazine compares with it either in the number or beauty of its illustrations, while the treatment of its colorwork is the most artistic to be found in any periodical.

Each number specializes upon some important theme of general interest. The November number, on sale at every newsstand, contains an article on the Indians of New Mexico with pictures of rare beauty and accuracy showing Indian types, industries, dances, etc.

There are no trashy stories, no muck rake episodes in the Burr McIntosh Monthly. Every issue is a contribution to national literature and of permanent interest.

In the maze of magazines the Burr McIntosh Monthly stands out with a distinctive individuality which compels recognition and appreciation. Get it. Read it. Preserve it.

The Burr McIntosh Monthly

IN OUR NEW
SECOND FLOOR
SHOW ROOM
This SPECIALTY SHOP shows the latest Paris Gowns and Suits from Paquin, Francis, and Drecoll; Furs from Max, Revillion, Grunwalt, the inimitable furriers to the Imperial Court of Russia; Imported Millinery from the best artists in Paris. All goods marked in plain figures.
LONDON PARIS
Maison Nouvelle
"THE PARIS SHOP"
40-50 East Madison-st., Chicago
West Stores Heyworth Building

ADVERTISE IN THE TRIBUNE.

LEOPOLD CAUGHT; ON THE WAY BACK.

Alleged Partner in Mrs. Leslie Murder Drinks and Boasts at Wausau.

TALK LEADS TO ARREST.

He Denies the Crime and Makes No Objection to Starting for Chicago.

Leonard Leopold, who is charged with complicity with Howard Nicholas in the murder of the actress, Margaret Leslie, will arrive in Chicago today. Nervous and maudlin, he walked into the arms of the police at Wausau, Wis., after boasting that he "was a bad man and was wanted in many cities."

Detective Alfred Hansen of Assistant Chief Schuettler's office arrived in Wausau last evening, and went to the city hall, where Leopold was held. Leopold greeted the detective with "Hello, Al," and consented to accompany him to Chicago. They started on the 11:15 Northwestern train.

Hansen has known Leopold for many years, having ejected him from dance halls for disorderly conduct.

Before starting for Chicago Leopold stated that he had never seen Mrs. Leslie, and never went to the Palace hotel. He insisted that he can prove a strong alibi for the evening of Oct. 17, when the murder was committed. He attributes his wanderings and efforts to avoid capture to his belief that he could not get justice after falling into the hands of the Chicago police.

Leopold's Story of Flight.

He tells the story of his escape from Chicago in a straightforward manner. It follows:

"I remained in Chicago until noon of Monday, Oct. 22. Then I took a train on the Metropolitan elevated road and went out as far as Fifty-second avenue, when I changed to the Aurora-Elgin electric line and went to Elgin, where I spent the night. There I took out a hunting license in my own name, and Tuesday morning I went to Bureau Junction, Ill., where I was formerly employed as a drug clerk by Michael Welch, and with whom I spent the night.

"The next morning I walked downtown with him, and when he went into a store I crossed the street and went into a saloon. While I was there Mr. Welch came in and notified me of what was up and that the Chicago police were searching for me. This was the first intimation I had that anything was wrong, for I did not know that a crime had been committed, as I had not seen a paper and had not heard the matter discussed.

"I at once left the town and got over into Iowa, traveling by train, sometimes on passenger and sometimes on freight trains. The arrest of a man on the same train with me for the crime for which I was being sought frightened me and I started north, finally arriving at Mankato, Minn. From there I came to Wausau. I attribute my capture to the excessive drinking and to carelessness as to the use of my mouth, then, again, I was getting weary of being hunted and actually preferred to go back and face the unjust charge which has been placed against me."

Goes to Wausau Hotel.

Leopold arrived in Wausau Tuesday afternoon, and registered at the Hotel Northern as George Hanly of Montello. He immediately began drinking.

Wednesday night he was arrested for putting slugs in a slot machine, but was released soon afterward. While in a slightly inebriated state he admitted to Street Commissioner Frank Henrich that he was a fugitive. The city official told the police and a few minutes later the suspected murderer was in custody.

When arrested Leopold had $1.20 in cash and a railway ticket from Lake Crystal to Mankato. In a memorandum book were two notes, one addressed to C. A. Owen, Chicago, introducing "Mr. Warren" as "a good friend of mine," saying: "If you can help him out with some conductor you will do me a great service."

Another note addressed to "Will" and signed "Nellie" read:

"This man is a friend of mine. If you can square him with some good conductor going out west it will be appreciated by me."

Leopold Trailed Far.

The murder occurred on Oct. 17. A week ago last Sunday night the police were first apprised that Leopold had been with Nicholas on the night of the crime. On Tuesday came Nicholas' confession, and the search for Leopold was on. He had been seen on Sunday by Policemen Larson and Hanson of the Attrill street station, and was traced to a saloon, where he had left a shotgun. It was found that he had shown a roll of bills containing $160 on Sunday.

Wednesday noon Capt. O'Brien received word that the fugitive had been hunting in Bureau, Ill., that morning, but left when he heard of Nicholas' confession, and soon afterwards that he had been captured at Muscatine, Ia. Lieut. Morgan Collins went to Muscatine, where he found the man under arrest was not Leopold, and he immediately doubled back to Bureau, where a force of men was sent to assist him in the search. Leopold was traced to Spring Valley, whence he took a train Wednesday night for Davenport, Ia., occupying a berth in a sleeping car. At Davenport the local police searched the train and arrested a man who occupied the berth directly behind Leopold, but he escaped and went to Clinton, Ia.

In Clinton Leopold met William Dowd, agent for the Burlington there, whom he had known in Maywood years ago. Dowd says he did not know Leopold was wanted on the charge of murder, and gave him a note to a freight conductor on the Chicago and Northwestern. This was Friday, but the police did not learn of it until Monday.

While in Davenport Leopold bought some new clothes, which necessitated the police here sending out a new description. This served to throw the police of other cities off the track for several days.

Nicholas' Story of the Murder.

The murder of Margaret Leslie occurred in her room on the fourth floor of the Palace hotel, North Clark and Indiana streets. Seven diamonds were the incentive, according to the confession made by Nicholas. He told how he and Leopold entered the actress' room under pretext of giving her a theatrical engagement, and when her back was turned seized her and choked her to death. They went out after turning on the gas to make it appear a suicide. This view was taken by the coroner's jury, which at first returned a verdict to that effect.

BEGIN TRIAL OF SUIT TO BREAK AMERICAN TOBACCO COMPANY.

Plaintiff Charges Merger of Firms in Trust Was Consummated Without His Knowledge or Consent.

Newark, N. J., Nov. 2.—Trial of a suit brought by Richard T. Dana to set aside the merger of the original American Tobacco company, the Consolidated Tobacco company, and the Continental Tobacco company was begun before Vice Chancellor Pitney today.

Dana holds fifty shares of the stock in the original American Tobacco company. He declares he never consented to the merger and had no knowledge of it until after it had been effected.

He asks that the American Tobacco company be ordered to make an accounting to the stockholders of the original company and be restrained from using the name "American."

Counsel for the defendant company replied all stockholders were notified in advance and that the action of the directors in consummating the merger was ratified by a practically unanimous vote of the stockholders.

TO CURE A COLD IN ONE DAY
Take LAXATIVE BROMO Quinine Tablets. Druggists refund money if it fails to cure. E. W. GROVE'S signature is on each box. 25c.

Her Case to Be Tried by Jury of Women.

MRS. DANIEL MURPHY.

CALLS FOR WOMAN JURY.

ACCEPTANCE OF THE SUGGESTION STARTLES JUSTICE CAVERLY.

Learning That Twelve Mothers of Families Living in Same Building with Mrs. Daniel Murphy and Mrs. M. A. Schneider Are Familiar with Their Disagreement, He Consents to Try the Case on Nov. 12 Before the Feminine Dozen.

Justice Caverly called for a woman jury yesterday. Then he confessed that he "had put his foot in it."

It happened after Mrs. Daniel Murphy and Mrs. M. A. Schneider had recited their grievances to the court amid tears and fast wordy testimony, much of the time both talking at once. Justice Caverly learned that along with the two women in the case were twelve mothers of families, living in the same apartment house, at 706 Thirty-first street, all having a more or less accurate knowledge as to which of the belligerents was in the wrong. In a moment of desperation, waving back further tears and words, he said:

"This case is too much for me. Bring the twelve women here on Nov. 12 and I will impanel them as a jury, and will abide by their decision."

A few moments later, after the courtroom had been cleared, the magistrate was congratulating himself on having some excuse for continuing the case, and giving the women time to "cool down," when he was informed that the women really intend to bustle the twelve neighbor women into his court per order.

Justice Caverly Is Startled.

"What!" he exclaimed. "Well, I have put my foot in it. I didn't suppose they could agree on anything. Then I'll be gray headed before I get through with this case. Twelve—fourteen women all at once," and he threatened to faint.

The court's order brought a bustling array of excitement to the flats at 706 Thirty-first street. Most of the afternoon Mrs. Murphy and Mrs. Schneider jostled past one another, getting the jury "lined up."

"I am afraid all the women will not agree to sit on the jury, but I am perfectly willing that they decide the case," said Mrs Murphy "If we can't get twelve, maybe we can get six. I know they will decide in my favor; a number of them have told me they will."

Mrs. Schneider's decision was identical with that of Mrs. Murphy.

"Tell me what women Mrs. Murphy said would vote for her," pleaded Mrs. Schneider. "Did she say Mrs. —— is on her side? Well, I know better. Just a few minutes ago she said she would stand by me. In fact, nearly all of them will."

The case in question involves a charge of "disorderly conduct" made against Mrs. Murphy by Mrs. Schneider. The two families occupy the top flat at 706 Thirty-first street. Both said they had lived like sisters for four years, leaving the door open between the adjoining flats.

Mrs. Schneider Explains.

"One day I heard Mrs Murphy talking about me when the door was closed," Mrs. Schneider said, "and I just shouted out, 'You're a liar, I never said nothin' of the kind!' I regret the quarrel. Even though she's Irish and I'm German, we always had been good friends.

Much femininity crept into the views of the prospective jury women.

"Why, I can't go," said one. "I haven't bought my new winter suit yet, and, of course, we would have to dress up."

"I'll go and I'll vote for Mrs. Schneider," said Mrs. Hoff. "Mrs. Murphy pulls her clothes line pully, which is attached to our side of the flat every night after we get to bed and wakes us up."

The twelve women living with their families in the flats are: Mrs. Florence Stanley, Mrs. Ennis, Mrs. Rickey Buckhorn, Mrs. John Russell, Mrs. Nellie Dorsey, Mrs. Tom Donnevan, Mrs. Reuben Patten, Mrs. Hoff, Mrs. Heintz, Mrs. Flora Gavin, Mrs. McGuire, and Mrs. Hand.

COLLEGE GETS MORE GIFTS.

Lake Forest Institution Receives Big Sum, President Harlan Making Announcement at Chapel.

President Richard D. Harlan of Lake Forest college announced gifts to the institution yesterday which, together with donations already made provisionally, practically insure three new buildings. The gifts are $36,000 from Mrs. T. B. Blackstone for a dormitory and an addition of $7,000 to Calvin Durand's donation for a college commons.

Together with the $30,000 science hall promised a year ago by Andrew Carnegie, the gifts are conditional upon the college's raising $50,000 for the maintenance of the science department.

President Harlan's announcement, made at the chapel exercises at noon, was a surprise to students and friends of the institution. Mrs. Blackstone's gift practically is a duplicate of one made by her a short time ago —a $36,000 dormitory, which is under construction.

Royal Arcanum Appointments.

Boston, Mass., Nov. 2.—At a special meeting of the Supreme council of the Royal Arcanum today the following appointments were made by Supreme Regent H. C. Wiggin of Rome, N. Y., to fill the vacancy occasioned by the death of Supreme Secretary W. O. Robon: Supreme secretary, A. T. Turner, Boston; supreme auditor, W. F. McConnell, New York; supreme trustee, F. W. Dickinson, Springfield, Mass.

TRAINMEN AIM AT PEACE.

UNION OFFICIALS TO CONFER WITH RAILROAD MEN MONDAY.

Original Demands of Switchmen for an Eight Hour Day Will Be Presented Again, but Stand Will Not Be Irrevocable—Localized Troubles Alone Blamed for Talk of Strike by Grand Master Morrissey — Shea Trial Veniremen Arouse Healy.

Prospects of settling peaceably the present controversy between the railroads and their switchmen became brighter yesterday when it became known that officials of the Brotherhood of Railroad Trainmen next Monday will enter into further conferences with the road managements in Chicago.

The trainmen will present their original demands of an eight hour day once more, but it is said there is no intention of standing irrevocably by this position. According to brotherhood officials, the switchmen are dissatisfied with the compromise offer of 2 cents an hour wage increase proposed by the roads and an effort will be made to induce the companies to make a better proposition.

Strike Rumors Declared False.

Grand Master P. F. Morrissey was displeased over repeated rumors that the trainmen's brotherhood is on the point of declaring a strike. He asserted there was no foundation for the reports. Localized troubles in small switching centers, he said, had nothing to do with the present negotiations. That there exists any combination of the different organizations of railway employés for the purpose of forcing demands, he added, was equally untrue.

The outcome of the meetings on Monday in Chicago, it is said, will govern negotiations throughout the country. It is probable the conferences will cover a period of several days and meanwhile no radical move may be feared.

Healy Threatens Jury Dodgers.

State's Attorney Healy, growing weary of the slow progress of the Shea trial and the evident attempts of many veniremen to "dodge" jury service in the case, said he was ready to prosecute citizens who could be shown to have committed perjury in the course of examination.

"At this time," he said, "I am not in a position to prove that perjury has been committed, but if the evidence is secured this office will take prompt action. The defense, in its policy of accepting jurors and then challenging them, has employed unheard of tactics."

Mr. Healy announced he was preparing a plea to Judge Ball that some restrictions be placed on the examination of veniremen in the hope of hastening the trial, which already has cost the county nearly $10,000.

Drivers Lose Hope of Strike.

Calls for 500 drivers issued by the Employers' association in the morning had the effect of dampening talk of a strike against the State street stores. Scores of applicants demonstrated, according to the employers, that teamsters may be secured easily in case they are needed. It is not believed, however, that a radical move is contemplated by the union. A meeting has been called for tomorrow afternoon at 143 Randolph street, at which the men will be told their demands for increased wages have not been granted. On account of the division in the teamsters' ranks and the lack of funds, the union officials probably will advise against a strike.

TRACTION MEN IN CONFERENCE.

Chicago Representatives Meet New York People and Agree to Modify a Clause in Ordinance.

New York, Nov. 2.—[Special.]—Western representatives of the Chicago Union Traction company and the North and West Chicago Street Railway companies had a conference here today with the eastern interests in those companies. It is understood the discussion was of a general character. It was decided, however, to authorize L. C. Krauthoff and G. W. Wickersham of this city, who already have been identified with traction litigation, to represent the majority interest of the Chicago Union Traction company and the North and West Chicago companies in subsequent negotiations with the city of Chicago. It is understood that the clause in the ordinance submitted last week over which there was some difference of opinion is being reconstructed and will be resubmitted to the transportation committee in the near future.

ACCUSE GEORGIANS OF PEONAGE

Furniture Manufacturers Indicted by Federal Grand Jury on Charges of Enslaving Germans.

Atlanta, Ga., Nov. 2.—Five indictments for peonage against manufacturers were returned by the federal grand jury today as the result of a special investigation by Charles Russell, assistant United States attorney general. Those indicted are F. B. Cole, Jean Relnhold, and H. L. Ziegler, all of Newnan, Ga. The investigation was caused by the complaints of a number of Germans, who were induced to come south by the southern immigration bureau of New York under promise of employment in a furniture factory at Newnan.

NIGHT PARADE BY CHURCH

MOODY EVANGELIZERS MARCH THROUGH NORTH SIDE LEVEE.

Transparencies Inviting People to Attend Religious Meetings Attract Considerable Attention—Democratic Procession Yields Right of Way to the Revivalists After Some Show of Resistance—Turnout Mistaken for Political Demonstration.

Politics and religion, working along similar lines, came to open rivalry on the north side last night, and for a time religion had decidedly the better of it.

The occasion of the conflict was the initial experiment of the Moody Chicago Avenue church in its "midnight procession" method of evangelistic work. At 9:30 o'clock, in accordance with the plan announced on Thursday by the Rev. A. C. Dixon, pastor of the church, nearly 400 of the church workers formed a procession at Chicago and La Salle avenues, and, headed by a brass band, started west in Chicago avenue, singing hymns and urging surprised onlookers to "fall in" and attend the service to be held later in the evening at the church.

In the van of the procession, leading the band, were twelve enormous transparencies bearing invitations to the revival service. Then came the first division, 150 women of the congregation, led by James Fiddler, and the "rear guard," composed of the men of the church and led by William Reyer.

Two Parades in Conflict.

At Wells street the religious workers met a Twenty-first ward democratic parade in full swing. For a time a serious clash threatened, for neither body was disposed to yield the right of way. The Moody church band was playing "Onward, Christian Soldiers"; the democrats' band was playing, "You're a Grand Old Flag"; the result was pandemonium.

For fully five minutes the two processions faced each other, while a bigger crowd than ever gathered. Then the democratic band yielded in despair, and the church procession turned down Wells street, the political parade being nearly depopulated by desertions to the ranks of the religious workers.

At Flora Music hall, 120 Wells street, a detachment of church workers entered and went from table to table, distributing dodgers and urging the revelers to come out and join the procession, while the remainder held an impromptu revival meeting at the door. Similar tactics were employed along the line of march at the Transfer Exchange, the Victoria buffet, and John Fehn's music hall.

Prize Fighter Is Invited.

In front of the buffet one of the men in the procession recognized Bennie Yanger, the prize fighter, and in a moment Yanger was surrounded by an urgent group, pleading with him to attend the meeting.

Bennie was polite, but firm.

"You fellers is all right," he said, gently, "and honest. I'm sorry not to be a good feller, but I can't go tonight, and that's all there is to it, see?"

A pretty girl handed one of the Moody church cards to a man who looked like Bill Sykes.

"Wot's de dope, Bill?" asked his companion.

"She's out for Moody," was the reply. "I'm for Gibbons myself. Who is dis Moody guy?"

By the time the procession reached Ohio and Clark streets hundreds had joined its ranks, and many hoodlums were following it along the sidewalks, hooting and jeering at the top of their voices. At the corner the last of the song services was held and for fifteen minutes a dozen cars on the North Clark street line were blocked in either direction.

Then, marching north to Chicago avenue, the procession proceeded to the church building at Chicago and La Salle avenues, where an evangelistic service was held far into the night.

FORMER BRIDEWELL CONVICT BLAMED FOR STORY OF ABUSE.

Sergeant Lynch, Accused of Treating James Smith Unfairly, Shows by Latter's Statement Charges Are Untrue.

Thomas Smyth, alias J. Mason, recently released from the bridewell after serving a sentence of a year on the charge of operating a confidence game, is calling upon Supt. Andrew M. Lynch of the prison to resign. This was the construction put upon the matter by Mr. Lynch last night after he learned from James Smith, a prisoner serving two years for burglary, that Smyth probably is responsible for a story charging the bridewell authorities with enough abuses to supply material for a book like Sinclair's "Jungle."

The author of the story sought to show that James Smith is being held at the bridewell when he should have been released last June. He also complained because Smith never has been informed that the grand jury exonerated him from the charge of murdering Anthony Ginter, an inmate of the bridewell.

"I haven't investigated Smith's case and see no reason for doing so," said State's Attorney Healy. "Unless special request is made it is not customary to formally notify a man that the grand jury has refused to indict him. Smith is serving a second sentence of one year for burglary, and the matter is entirely regular."

BIG SEWER IMPROPERLY BUILT.

City Discovers That Mud Was Used Instead of Cement, Causing Cavein of Lawrence Avenue Conduit.

The recent collapse of the old Lawrence avenue intercepting sewer has revived the charges made by Assistant Corporation Counsel Thomas Sutherland before the Culleiton graft committee last spring that the water tunnels and sewers of the city were improperly built.

Commissioner O'Connell tested the 20 foot portion of the sewer which caved in and found that instead of cement, in many cases, mud was used in the construction of the brickwork by Farley & Green, the contractors who failed on the work in 1899.

This portion will have to be rebuilt, at a cost of $4,000 to the city, as the work was accepted by the city upon the inspection of Guy Miltimore, now deceased.

DYNAMITE; GRINDSTONE: 2 HURT

Iowan Touches Stick to Implement on Which Brother Is Sharpening an Ax—Both May Die.

Peosta, Ia., Nov. 2.—[Special.]—Joseph Morse today touched a stick of dynamite to a grindstone on which his brother Elmer was sharpening an ax. Both are expected to die.

OBITUARY.

GEORGE HERRING, the noted English philanthropist, who in the course of his life contributed large sums of money to hospitals and charitable enterprises, is dead in London, after an operation for appendicitis. He made his first money on the race courses and subsequently became identified with a number of large business. In December last he donated $500,000 to the Salvation army for use in a home colonization scheme, the army engaging to repay this sum in twenty-five annual installments to the king's hospital fund.

ALBERT ANTISDEL'S funeral will be conducted at the family residence, 66 Belleyue place, at 10 o'clock this morning by the Rev. Dr. Stone of St. James' Episcopal church. The honorary pallbearers will be A. J. Earling, John S. Runnells, George R. Peck, F. C. Brown, J. C. Peasley, J. T. Harahan, C. J. Cornell, Henry Dibblee, and A. M. Day. The active pallbearers will be former business associates and employés in the American Express company's offices. The interment is to be in Forest Home cemetery, Milwaukee, Wis., and will be private.

WILLIAM I. MARSHALL, principal of the Gladstone school, who died last Tuesday, will be buried after funeral services at the Third Unitarian church, Monroe street, west of Kedzie avenue, at 12:15 tomorrow afternoon. The Masons will be in charge of the services at Graceland chapel at 3 p. m.

CAR HITS BRIDGE; LIVES ARE SAVED.

Wells Street Tender by Quick Work Turns Back Span and Prevents Death.

THREE PERSONS HURT.

Motorman Is Blamed for Accident; Traffic Delayed for an Hour.

The prompt stopping of the Wells street bridge last evening as it was being swung to allow of the passing of a dredge prevented a bad accident when a north bound Sedgwick street car crashed into the structure. But for the presence of mind of Bridgetender Ernst Brosius, 116 Fremont street, who halted the swinging bridge, it is declared the car would have plunged into the river, twenty feet below. As it was the passengers did not all escape injuries.

The Injured.

BLISSEE, E., 40 years old, Chicago Heights; left eye cut by flying glass; bruises about face and body.

MATCHETT, COL. T., 62 years old, Champaign, Ill.; thrown to floor of car and bruised about body; taken to Northwestern depot; later went to Fort Sheridan.

MORAN, MRS. N., 26 years old, 121 Erie street; suffered from shock; taken home.

The car was speeding north in Fifth avenue and it is charged the motorman failed to heed the warnings shouted to him by Policeman Becker, who was attempting to bar the way. Signals were displayed on the bridge, as a warning that it was being swung, but the speed of the car was not decreased. The bridge was checked just in time.

With a crash that was heard for some distance the car struck the bridge, hurling its ten passengers in a heap at the front end of the conveyance. Four windows were shattered and in the scare that followed a scramble was made for the rear exit.

The dredge was stopped in the river within a few feet of the bridge. Had the barge collided with the structure it probably would have thrown it off its trucks.

Motorman Blamed for Crash.

"The motorman was at fault," said the bridgetender. "Apparently he was trying to cross before the bridge was swung, despite the fact that a warning had been sounded. Realizing that an accident was inevitable I did what I thought was best. The fact that the car crashed into the structure is almost enough to tell that unless some barrier was in the way it would have gone into the river."

Traffic was delayed for nearly an hour. The motorman's number was 3551. The badge number of the conductor in charge of the car was 792.

Car Jumps Track; Two Hurt.

Two persons, the only passengers on an east bound Lake street electric car, were injured last night when a defective rail caused the car to leave the tracks between Prairie and Franklin avenues, Austin. The injured are:

BRANDWEIN, PAUL, 15 years old, 401 Kedzie avenue, Austin; left leg fractured.

MURPHY, MRS. MARY, 196 Lake street, River Forest; left ankle sprained.

The car was being driven at full speed when the defective rail was struck.

HUNTER'S WOUNDS ARE FATAL.

Winnetka Man Accidentally Shot While After Snipe Dies at Grace Hospital of Injuries.

Fred Balmes, 44 years old, poundmaster at Winnetka, Ill., died yesterday at the Grace hospital, as the result of a gunshot wound received while hunting.

Balmes, in company with Justice Fred Zenchel and Joseph Heinzen, president of the village of Gross Point, was snipe shooting. He leaned his gun against a stump for a moment, and while his attention was detracted the weapon slipped from its position and was discharged, the contents entering his side.

He was brought to Grace hospital, where his recovery was expected, but his wounds later proved fatal.

The New Spelling.

The paper recently signed by President Roosevelt indorsing reform in the spelling of numerous words is causing an immense amount of discussion throughout the English speaking world. There are a great many words that will fall under the knife of this reform and it is expected that by next year the list will be complete and ready to be introduced into schools and colleges.

A few days ago we published a valuable home recipe; this is reproduced below with the corrections made according to the new code, the omitted letters are shown in brackets. This recipe was selected because it furnishes an example containing an unusual number of words that will be subject to change and it also gives opportunity for repetition of a most meritorious household remedy:

"To cur (e) a cold in twenty-four hours or any couf (gh) that is curable, mix up two ounces of glycerine and one-ha(l)f ounce of concentrated oil of pine with a ha(l)f pint of good whisky. Give it a thoro(ugh) shaking and use in tablespoon doses every four hours. The ingredients can be got(t)en from any well-stocked prescription drug(g)ist and easily mixed at home. The concentrated oil of pine comes put up for medical purposes only in ha(l)f ounce (ph)vials inclosed in round wooden cases which protect it from li(gh)t and changes of atmos(ph)fere. This formula(e) was recently given to the medical fraternity by Dr. A. N. Walace of Philadelphia, who established the camp for consum(p)tiv(e)s in the pine forests of Maine, and which proved so wonderful(l)y suc(c)es(s)ful. Dr. Walace was the first to obtain a truly soluble extract of pine containing all its activ(e) principles and eliminating the obnoxio(u)s fore(ig)n matter. The ordinary extracts of pine sold in bulk general(l)y produce na(u)sea and consequently are a failur(e) for medicinal use."

Note: The above family recipe is of inestimable value for coughs and colds and, if it is not desired for immediate use, should be cut out and preserved.

Established 1867
THE Keeley Cure
Positively Cures
ALCOHOLIC INEBRIETY, OPIUM, MORPHINE, COCAINE,
AND OTHER DRUG ADDICTIONS.
TWENTY-SEVEN YEARS
of continuous success. Printed matter envelope upon request. All correspondence strictly confidential.
THE KEELEY INSTITUTE
DWIGHT, ILL.
Chicago Office: Suites 906 Rector Bldg. Telephone Central 3255, 132 Monroe St.

ROTHSCHILD AND COMPANY
STATE & VANBUREN STREETS
OVERCOATS

THE phenomenally successful sales and universal popularity of our Men's Overcoats bring you to but one logical conclusion—that they are undeniably the best garments ever offered for the money.

Otherwise men recognized as authority on clothescraft wouldn't come here and purchase after applying the strongest possible test, *comparison.*

That they *have* is proof positive that these garments are simply unmatchable at the price; and it bears out our *own critical investigations.* Every garment is of finest imported and domestic materials, absolutely correct as to style and embracing stouts, longs and regulars. *Choice* Overcoats, Suits or Cravenettes,

10.50 $15 Values $25 Values 17.50

Colorado for Winter Tourists

Low Rates and Superior Train Service

Tickets are now on sale Chicago to Denver, Colorado Springs and Pueblo and return daily, for $45.85 round trip, with return limit May 31, 1907, via The Chicago, Union Pacific and North-Western Line.

This route offers "The Best of Everything" in modern train service—The Colorado Special, the One-Night Train to Denver—leaves Chicago daily at 7:00 p. m. The Denver Express, leaving Chicago daily at 11 p. m., arrives Denver and Colorado Springs the second morning. Both trains are fully equipped for the complete enjoyment of travel.

THE NORTH WESTERN LINE
UNION PACIFIC OVERLAND

If you contemplate a trip to Colorado, you will find comfort and luxury if you use The Chicago, Union Pacific and North-Western Line.

Tickets, reservations, booklets and other information at

TICKET OFFICES
212 Clark St. (Tel. Central 721)
and 120 Jackson Blvd.

C.S.156

ENDORSEMENT OF
JOHN MINWEGEN
REGULAR DEMOCRATIC CANDIDATE FOR THE OFFICE OF
President and Commissioner of the County Board of Cook County.

TO THE VOTERS AND TAXPAYERS OF THE CITY OF CHICAGO AND COOK COUNTY, IRRESPECTIVE OF PARTISAN POLITICS:

We, the undersigned, citizens, tax-payers and business men, cordially endorse the candidacy of Mr. JOHN MINEGEGEN for the office of President and Commissioner of the County Board of Cook County.

In this connection, we desire to express our appreciation of the excellent service he has rendered during the period he has represented the citizens of the 21st Ward and the City at large as a member of the City Council and subsequently as member of the Board of Local Improvements. Among the matters connected with his service, as Alderman, we may mention his firm, unwavering demand for just compensation for public grants and franchises; his watchfulness and successful opposition to private encroachment on our river lands; his regard for children's interests and their happiness in matters of playgrounds and bathing beaches; his vigilant and untiring efforts in securing public improvements, never failing to welcome and encourage like exertion on the part of others; his fearless and independent advocacy of measures designed to promote the best interests of the Ward and City, and his strenuous opposition to the employment of men disqualified to render efficient service.

As a member of the Board of Local Improvements, Mr. Minwegen distinguished himself and showed his marked fitness for the position in the intelligent and fearless manner in which he condemned materials unfit for street improvements, and insisted on public contractors living up to their contracts, thereby protecting the tax-payers.

Now, with the knowledge and experience acquired during a period of thirty years as a business man in this city and six years as a public official, with his thorough knowledge of building construction and interior finish, with his keen insight, good judgment and incorruptible integrity, especially in view of the fact that the new County Court House, at a cost of $5,000,000, is being constructed under the direction of the County Board, it seems exceedingly desirable that Mr. Minwegen should be made a member thereof and reasonable to expect that he would make a most valuable public official.

Mr. Minwegen has made for himself a record which justly merits commendation and approval, and one which should, we believe, secure for him the united vote of all who, irrespective of party affiliations, desire the highest welfare and the greatest good of our city.

The A. H. Andrews Co., The Lord & Bushnell Co., D. M. Goodwillie Co., T. Wilse Co., The Soper Lumber Co., O. W. King & Co., The Pilsen Lumber Co., South Side Lumber Co., Francis Beidler & Co., Union Moulding Co., F. E. Slimmer, Harry Smith, William Cappel, D. Birkhoff, S. V. Brundage's Sons, Otis Manufacturing Co., Henry J. Merle & Co., Chicago Spring Hinge Co., Illinois Yellow Pine Lumber Co., John J. Kinsella Co., Ernst F. Herrmann, John J. Coburn, Chas. K. Scelke, William Harley, R. Prindiville, Louis A. Prindiville, M. Prindiville, Carlton Prindiville, John J. McCarthy, Lawrence J. Reed, Harry Rehnen, Gustave F. Fischer, Frederick C. Kurz, Joseph B. Thalen, A. J. Carstens, E. L. Gramlich, Jas. B. Heaney, E. Silverman, Wm. Feinmore Cooper, George J. Prindiville, Vincent G. Gallagher, John S. Putney, C. H. Stebbins, C. S. McNett, Cosmo Guthrie, E. J. Westerman, Frank C. Powers, D. A. Thatcher, George W. Dedmet, M. J. Brandfield, I. M. Brandfield, Thos. J. Byrne, Parker M. Lewis, J. A. Davis, Herm. M. Zapel, John E. Wetzel, Henry C. Frankfurter, John E. Langan, B. M. Winston, W. J. Odell, John Barton Payne, Raymund Zeisler, James Conlan, Jr., E. A. Burge, Dr. John Schoen, H. E. Casselman, C. D. Hill, Robert Y. Shanklin, Frank L. Childs, John G. Garibaldi, Otto Fogelstrom, Andrew Holmes, Emil Detmer, Arthur Schmidt, Richard Lotholz, Wm. Remy, E. Sabath, S. M. Gates, Fred Weber, Frank Domist, O. Oscar Lotholz, M. Kaiser, Chas. Berger.

The Tribune Is King of the Want Ad Field

HILD
ANY
EN STREETS
OATS
henomenally suc-
l sales and univer-
opularity of our
Overcoats bring
to but one logical
that they are un-
e best garments
for the money.
erwise men recog-
as authority on
raft wouldn't
and purchase
the strongest
test, *comparison.*
have is proof pos-
se garments are
tchable at the
it bears out our *own*
vestigations. Every
finest imported
materials, abso-
as to style and
outs, longs and
uits or Cravenettes,
17.50
for
ourists
and
Service
sale Chicago to
and Pueblo and
round trip, with
07, via The Chi-
North-Western
Best of Everything"
orado Special,
eaves Chicago
Express, leave-
p. m., arrives
prings the sec-
h trains are fully
mplete enjoyment
booklets and
OFFICES
(Tel. Central 721)
kson Blvd.
T OF
VEGEN
TE FOR THE OFFICE OF
County Board of Cook County.
THE CITY OF CHICAGO AND COOK
OLITICS:
d business men, cordially endorse the
ice of President and Commissioner of
reciation of the excellent service he has
citizens of the 21st Ward and the City
subsequently as member of the Board
ected with his service, as Alderman, we
ast compensation for public grants and
sition to private encroachment on our
nd their happiness in matters of play-
untiring efforts in securing public im-
ge like exertion on the part of others;
designed to promote the best interests
sition to the employment of men dis-
nts, Mr. Minwegen distinguished himself
h the intelligent and fearless manner in
improvements, and insisted on public
protecting the tax-payers.
ired during a period of thirty years as a
ic official, with his thorough knowledge
his keen insight, good judgment and
fact that the new County Court House,
the direction of the County Board, it
should be made a member thereof and
t valuable public official.
which justly merits commendation and
re for him the united vote of all who,
best welfare and the greatest good of
D. N. Goodwillie Co., T. Wilce Co., The
er Co., South Side Lumber Co., Francis
y Smith, William Cappel, D. Birkhoff, S. V.
erie & Co., Chicago Spring Hinge Co.,
mat F. Herman, John J. Coburn, Chas. K.
ivills, M. Prindiville, Carlton Prindiville,
mbers J. Fischer, Frederick C. Kurz, Jacob
y, E. Silverman, Wm. Fenimore Cooper,
tney, C. H. Stebbins, C. S. McNett, Ossian
tcher, George W. DeMuet, M. J. Bransfield,
. Davis, Herm. M. Zapel, John E. Waters,
on, W. R. Odell, John Barton Payne, Sig-
Schoen, H. E. Casselman, C. D. Hill, Robert
Fogelstrom, Andrew Holmes, Emil Delezal,
abath, S. M. Gates, Fred Weber, Frank
s King
ant Ad Field

STEEL MEN WORK FOR "OPEN SHOP."

National Erectors' Association Decides to Support Illinois Company.

BRIDE TOO SHORT; RUNS.

Six Footer Flees from Altar and Five Footer; Returns and Is Forgiven.

NEW YORK BUREAU CHICAGO TRIBUNE.
New York, Nov. 2.

The National Erectors' association, comprising many manufacturers and erectors of steel structures, today voted to continue its contest for "open shops." The association adopted a resolution to support the Illinois Steel company of Chicago, which is building a plant at Gary, Ind., where a strike was declared on Wednesday by the housesmiths and bridgemen's union.

Erectors' Association Works for "Open Shop."

Among the concerns represented at the meeting today were the American Bridge company, Pennsylvania Steel company, McClintock & Marshall, Phoenix Bridge company, Wisconsin Bridge company, Riter-Conley Manufacturing company, Pittsburg Construction company, Fort Pitt Bridge company, Hoyt & Patterson company, S. P. Mitchell, Illinois Steel company, Post & McCord, Cooper Iron works, and Mulliken Bros.

It was said that overtures had been received from both the international organizations of the housesmiths and bridgemen's union, and from various local unions, requesting the holding of a conference. It was decided to reject these overtures. An officer of the association said:

"At present the business of steel erection is on the open shop basis practically throughout the country. That basis we are determined to maintain. Our meeting today was a sort of love feast, held in jubilation over the success of the fight we have made for the open shop."

Judge Holt, in the United States court, today signed an order summoning the American Sugar Refining company and the New York Central railroad to appear next Wednesday and stand trial on two indictments charging rebating. Both companies have pleaded not guilty.

Michael Harvilla, six feet tall, was married today in Bayonne, N. J., to Miss Margaret Gorman, who is a little less than five feet in height. The difference apparently had escaped Harvilla until after the ceremony had been performed. Then he said to the blushing bride: "I think you are too short for me," and dashed from the church. The bride fainted and some guests ran after the bridegroom, but he eluded them.

Bride Too Short; Groom Runs; Returns.

After the bride had been brought around she was assisted to her home. Toward evening Harvilla returned. He said he was sorry for what he had said and done and that Margaret was quite tall enough for him. Margaret believed and forgave him. Then the festivities went on.

Mrs. Mary Anthony, mother of "Bill" Anthony, who, when the Maine was blown up, staggered through the smoke, and, saluting Capt. Sigsbee, said: "I have the honor to report, sir, that the ship is sinking," died last night at St. Mary's hospital in Hoboken.

Mother of Anthony, Maine Wreck Hero, Dies.

She had lived for years in humble apartments at 6 Jefferson street on the bounty of her neighbors and a charitable organization. Public attention was drawn to her poverty two years ago by the publication of a notice in which she announced she was anxious to sell her feather bed, on which she had slept since she was a girl.

Mrs. Anthony was in her 80th year. Until the last few weeks she enjoyed seemingly good health, and managed to take care of herself. She was fond of telling anybody who would listen to her about her "boy Bill," and liked to show callers testimonials and other things which had been given to him.

After her mind gave way toward the end she would call out in a shrill voice at all hours of the day and night the words which made her son famous.

Justice Leventritt, in the Supreme court, today denied the application of John W. Haddock to be relieved of the necessity of continuing to pay alimony to his first wife, Harriet, on the ground he finds it hard enough scratching to support his second wife, Emeline.

Has Second Wife; Must Support First.

Haddock divorced his first wife in Connecticut. Then he remarried, but she sued for separation here and got alimony of $780 a year; the New York courts holding that the Connecticut divorce was worthless. Haddock carried the case to Washington, but was defeated.

Justice Leventritt says Haddock's affidavit concerning his financial condition was not satisfactory, and that the mere fact Haddock is disposed to devote a portion of his income to the maintenance of Emeline Hunt, whom the courts have refused to recognize as his wife, cannot affect the obligation resting upon him to support his lawful wife."

The committee which was appointed by the American Bankers' association to select ten members to be added to last year's legislative committee of the association, made public its choice tonight. The bankers selected will, with those making up last year's legislative committee, complete the currency commission of the American Bankers' association.

New Members of Bankers' Committee.

The ten names made public today were A. B. Hepburn, New York, chairman; James B. Forgan, Chicago; Myron T. Herrick, Cleveland; Festus J. Wade, St. Louis; Joseph T. Talbert, Chicago; Charles H. Huttig, St. Louis; John Perrin, Indianapolis; Luther Drake, Omaha; Sol Wexler, New Orleans; Robert Wardop, Pittsburg, Pa.

John W. McIntyre, attorney for the New York Transportation company, said in court today that the transportation company would ask Gov. Higgins today for the state militia to protect its chauffeurs, as the police, on account of politics, were acting in sympathy with the strikers. The statement was made during a hearing in the case of John Walsh, a teamster, who was arrested last night on complaint of P. J. Bradley, who is in charge of the private detectives at the Eighth avenue garage.

Will Ask Higgins for Strike Protection.

Charles Opp, who was arrested when a mob dragged a chauffeur from his seat in front of the Eighth avenue garage last night, was held in $1,000 bail on a charge of inciting riot.

KILLS MAN DURING A QUARREL.

Pittsburg Live Stock Dealer Uses Razor as a Weapon and Is Arrested After Murder.

A stableman, known only to the police as "Policy Jack," was killed early today by Walter Yates, aged 35, a Pittsburg live stock dealer. Yates and the dead man engaged in a quarrel at the livery stable of Knickerbocker & Cook, 135 Thirty-fifth street. Yates drew a razor, police of the Stanton avenue station say, and with it cut the other's throat. The victim died on the way to the Provident hospital. Yates was arrested by Sergeant McBride. He claims self-defense.

Reported Choice of Directors for Illinois Central President.

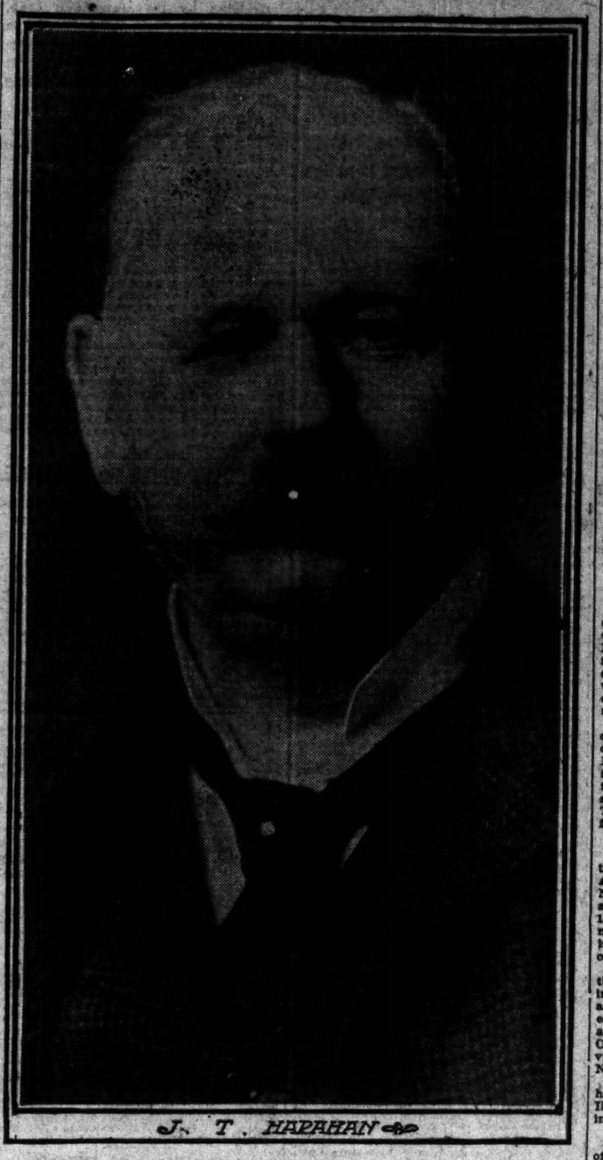

J. T. HARAHAN

RUSS GIRL BANDIT TAKEN

CUSTODIAN OF $198,000 LOOT FROM GOVERNMENT CAUGHT IN BERLIN.

Young Jewess, Who Is Confederate of Band That Attacked Customs Agent Last Week, Arrested in Workers' District.—Has None of Stolen Money —Nicholas Preparing to Spend $250,000 on Elections — Baltic Peasants Again Becoming Unruly.

[BY CABLE TO THE CHICAGO TRIBUNE.]

ST. PETERSBURG, Nov. 2.—The woman who participated in an attack on a government treasure wagon in St. Petersburg on Oct. 27 and carried off $193,000, the only one of thirty-two participants who escaped, was arrested in Berlin today in the old St. Petersburg, a district inhabited by the working classes. She has been identified as a Jewess named Taissia.

She lived for two months in the center of this city with Rosenberg, leader of the band.

It has been ascertained that she handed over all the money stolen to a confederate in the course of her flight.

She had a false passport in the name of Bogoyavlensky.

It is understood the money was distributed among the Maximalist branches.

Czar's Election Expenses $250,000.

Preparations for the parliamentary elections are advancing rapidly. The registrative lists are much shorter than those of the last election, owing to the exclusion of thousands of voters under the senate ruling of Oct. 20. The government has opened a preliminary credit of $250,000 for election expenses, $100,000 more than Count Witte, when premier, spent for this purpose.

Work was suspended today at the women's university and academies as a mark of sympathy with two students, Anastasie Mameieva and Anna Benedictova, who were executed on Tuesday at Cronstadt for complicity in the conspiracy of Oct. 18 to blow up the building where the court martial trying the mutiny cases was sitting. They were both young and were engaged in their first terroristic attempt.

Eight Peasants to Be Executed.

The sentences imposed on twenty-three peasants of the Baltic provinces who organized the attacks on soldiers at Talsen in December last have been confirmed by the supreme military court. Eight of them will be executed, and one will be sentenced to imprisonment for life.

A state of siege has been proclaimed again there on account of the continuance of revolutionary terrorism, particularly the assassination of Prefect Elchabegoff, who was killed by the explosion of a bomb. The inhabitants have been forbidden to leave their houses after 7 o'clock in the evening under penalty of a fine of $75. The governor has demanded that the population surrender the assassins of Elchabegoff, but they are still at large.

REFORMERS WIN IN LONDON.

Triennial Elections Result in Big Victory, Progressives Being Routed.

LONDON, Nov. 2.—The triennial elections of the London borough councils have resulted in an overwhelming victory for the municipal reformers, who in some of the boroughs absolutely wiped out the progressives. The reformers won 1,011 seats, the remaining 351 going to the opposition. The victors formerly were known as moderates and represent the unionist party, and the progressives include the liberal and labor parties.

The provincial municipal elections also have resulted in a rout for the liberals.

In London the labor party candidates seem to have fared even worse than the progressives, but they made small gains in the provinces.

FINISH OF WIFE KILLING KING.

France Decides to Depose Ruler of Annam, Who Tortured Seven of His Spouses to Death.

PARIS, Nov. 2.—The minister of the colonies has decided to summon the Annam state council and depose King Thaan-That. He is the king who ordered seven of his wives to be executed and looked on while they were tortured to death.

UTE WARRIOR COLLEGIAN.

BILLIE BIRDSEYE, DARTMOUTH '95, ON WARPATH IN WYOMING.

Saves Scalp of Old Chum and Gives Him Tickets to Football Game with the Princeton Team—Bids Rancher Go and Root for Him, as He May Be Yapping War Whoops About Time of the Kickoff—Conference Offers Indians Food and Protection.

Sheridan, Wyo., Nov. 2.—[Special.]—Had he not found an old college chum among the Utes that are now off the reservation threatening to go on the war path, James J. Callahan of Arvado, Wyo., might be a scalped corpse instead of on his way east to see the football team of his alma mater, Dartmouth, play Princeton.

"I'm a prisoner of war on parole," said Callahan, on his way through here. "The other morning two punchers and myself went out to look at the sunrise. A dozen Utes in war paint rose out of the sage brush and covered us before we could touch a gun. Things looked blue till the most ferocious looking buck in the party sang out:

"'Yah, there, "Mickey" Callahan, where are you headed for? I'm Billie Birdseye, '95.'

"And I'll be durned if it wasn't.

"Billie is the son of Chief Kannapap, who is leading this insurrection, is second in command, and in line for the old man's job.

"We made terms. I am to stay neutral.

"As I mounted to ride away Billie pulled two pasteboards out of his pocket and handed them to me. They were tickets for good seats at the game right on the fifty-five yard line.

"'Root some for me, "Mickey,"' he said. 'I may be yapping a few warwhoops myself about the time of the kickoff.'"

A messenger from the conference between the military and the Utes reports that the conference was still in session when he left, but the indications were that the Indians would agree. It is understood the military offered to take the Utes home, issue rations during the winter, and promised to take up the matter of allowing them another abiding place by next spring.

"RESIGN"—CLUB TO HARTJE.

Fashionable Duquesne of Pittsburg Doesn't Want Millionaire Since Hoee Conviction.

Pittsburg, Pa., Nov. 2.—Augustus J. Hartje, millionaire paper manufacturer, today was asked to resign from the exclusive Duquesne club by the board of governors. The action follows the conviction for perjury of Clifford Hooe, negro coachman, who swore to false statements regarding the character of Mrs. Hartje, whom Hartje sued for a divorce.

EXPECT HARAHAN TO SUCCEED FISH.

New York Report That Illinois Central Directors Wish Him for President.

HE IS AN OPERATING MAN.

As Second Vice President Identified with Policy That Has Built Up the Road.

New York, Nov. 2.—[Special.]—According to a report widely circulated in financial and railway circles today, a special meeting of the directors of the Illinois Central railway company will be held within a month, at which J. T. Harahan, now second vice president, in charge of operation, will be elected president to succeed Stuyvesant Fish.

That the report is correct is strongly believed by persons having the closest acquaintance with the progress of the great struggle which has been going on between E. H. Harriman and Mr. Fish for control of the Central. It was stated, too, that if Mr. Harahan is elected the honor will come to him without any effort on his part. It is a case of the office seeking the man, and not the man the office.

No credence has been given to the widely published report that Capt. G. J. Grammer, vice president of the Illinois Central lines, was to be chosen, and it has been known that Mr. Harriman would not cause his own election.

Want an Operating Man.

It is pointed out that when the president of a railroad is elected the choice lies between a financial or an operating man. Mr. Harriman being one of the big men in the financial world it has seemed the natural conclusion to railroad men here that he would desire to look after the financial end of the Central himself and have an operating man for president.

It generally is conceded that in all the country he could not find a more capable operating man than Mr. Harahan. Besides, Mr. Harahan has been with the Illinois Central sixteen years and has been only second to Mr. Fish in popularity with the small stockholders and the people along its lines. Therefore this election, it is believed, would find a response in public sentiment.

Has Worked His Way Up.

Mr. Harahan has worked his way up from the ranks. He entered railway service at Alexandria, Va., in 1864. He was with the Nashville and Decatur and the Louisville and Nashville in various capacities until 1872, when he became roadmaster of the former line. He was promoted steadily until in 1883 he became general superintendent of the Louisville and Nashville.

Subsequently, he was general manager of the Louisville and Nashville, general superintendent of the Baltimore and Ohio, assistant general manager of the Lake Shore, general manager of the Chesapeake and Ohio, and general manager of the Louisville, New Orleans and Texas. He has been second vice president of the Illinois Central since Nov. 1, 1899.

Mr. Harahan's greatest feat since he took his present position was his handling of the Illinois Central's heavy suburban traffic during the world's fair in Chicago in 1893.

In Chicago last night there was no means of confirming the report that Vice President Harahan would be elected to succeed President Fish of the Illinois Central. Mr. Harahan himself was asked about the rumor and denied all knowledge of the matter.

MURDER AND HOLDUP PUZZLE FOR THE PITTSBURG POLICE.

Two Men Robbed, One Killed, on Almost Same Spot—Strangers Visit Morgue to Get Legal Papers.

Pittsburg, Pa., Nov. 2.—The mystery surrounding the murder and robbery of James A. McMillen, aged 65, a wealthy business man, whose body was found this morning near his home, was deepened tonight when the police announced that another highway robbery occurred within a block of the first murderous assault. Edward Young was held up by three men, who, after beating him into unconsciousness, took $50.

The entire detective force and a number of special officers are at work on the cases. They are working on the theory that the three men who attacked Young were McMillen's assailants.

Another feature was added to the case when two well dressed men had called at the morgue to examine McMillen's effects. They said they were attorneys and asked if any legal papers had been found on the body, adding that they were needed in important litigation. They refused to give their names.

ORDERS TROOPS TO KILL HIM; MEN OBEY, NEVER SUSPECTING

German Sergeant Puts Ball Cartridges in Recruits' Rifles, Then at Drill Makes Himself Target.

TREVES, Rhenish Prussia, Nov. 2.—While several squads of the Twenty-ninth regiment of infantry were exercising in a field today, undergoing instruction, with blank cartridges, a sergeant of one squad fell dead, with four bullets through his breast. It developed that he had himself loaded the rifles of the squad with ball cartridges. In giving the order to fire he directed the recruits to aim at his breast. As they fired he exclaimed, "His Majesty! Hurrah!" The cause of the sergeant's suicide has not been ascertained.

WILL ARREST MOOR AGITATOR.

Sultan Directs That Shereef Rouazzaoui, Who Is Preaching Holy War, Be Taken in Custody.

TANGIER, Morocco, Nov. 2.—The sultan has ordered the arrest of the famous Shereef Rouazzaoui, who has been preaching a holy war in the Casablanca district.

The pasha in command of the Moroccan forces here has concentrated all the available troops about his residence in order to insure his personal safety.

The members of the diplomatic corps have protested against the insufficiency of the measures adopted for the protection of foreigners.

APENTA
THE BEST NATURAL PURGATIVE WATER
In Bilious Attacks and Disorders of the Liver.
A WINEGLASSFUL A DOSE.
ALSO
SPARKLING APENTA
(NATURAL APENTA CARBONATED),
IN SPLITS ONLY.
A Refreshing and Pleasant Aperient for Morning Use.
Sole Exporters: THE APOLLINARIS CO., Ltd., London.

REFORM TRUSTEES ROUTED BY COOLEY

(Continued from first page.)

pamphlet that Mr. Robins and Mrs. Young clashed at the last meeting, and a series of clashes followed the reopening.

Trustee Robins declared that the pamphlet contained a most strict interpretation of the rule and that in examining the briefs submitted by the teacher candidates for promotion a liberal interpretation had been made by Supt. Cooley and Mrs. Young. Consequently he held the pamphlet had induced a number of teachers to refrain from attempting to secure promotions under the rule, although had they applied the liberal interpretation made by Supt. Cooley and Mrs. Young would have made them eligible for the advances.

Supt. Cooley again explained that the booklet issued by Director Sargent was merely an advertisement of the normal extension department and could in no way affect the interpretation of the rule made by Mrs. Young and himself. Trustee Robins insisted that teachers had been misled and discriminated against unfairly through the interpretation made by Mr. Sargent.

"It was not an interpretation," answered Supt. Cooley, "and does not even purport to be. Several of your suppositions are contrary to fact. I might be able to answer your charges had I read the book, but I have not as much as read it, so you can see that our recommendations were made wholly independently of it."

Miss Addams Points Out Facts.

After an hour's more wrangling over the little book Miss Jane Addams, chairman of the committee, urged that the pamphlet did not concern the summer courses in which the teachers who had applied for advancement had pursued the several courses of study and that it did not become effective until Oct. 1.

Trustee Robins then showed that the pamphlet was printed and distributed through the schools early in June. He declared that Mr. Sargent and Mrs. Young had misled the committee into believing that the booklet did not make its appearance until Oct. 1.

Director Sargent declared he sent the pamphlet out in June so that the teachers would have an opportunity to read it during the summer vacation and make known to him before the opening of the fall term what courses they wished to pursue during the autumn quarter.

Mrs. Young sprang to her feet to deny she had made a misleading statement. She called upon Mr. Robins to prove that she had made a misleading statement.

"If you will examine the report of the last meeting," she asserted, "I said that the pamphlet was issued for October for the year 1906-'07. I want to call on Mr. Robins to clear up that implication that I made a misleading statement."

After a search through the records Mr. Robins withdrew the charge and admitted that Mrs. Young had used the expression "for October," "but," he said, "Mrs. Young did not correct the statement that was made by the chairman to the effect that the pamphlet did not appear until October."

"I did not hear that statement made," declared Mrs. Young, and thus ended this clash.

Post Presents a Resolution.

A short time later Trustee Post presented a resolution calling for the following action:

Favorable action on reports O. K.'d by Supt. Cooley and Mrs. Young calling for the advance of 120 teachers.

Unfavorable action on the nine teachers not recommended by Supt. Cooley and Mrs. Young, but submitted to the committee "without recommendation" for the committee's advice.

Appointment of a committee to draft a report for presentation to the board showing its action in detail, the cause for it, and justifying it.

Increases were also voted to the six teachers over whom there has been no dispute.

Vaccination to Be Enforced.

A communication from Dr. Whalen, head of the health department, to Supt. Cooley, in which was stated the compulsory vaccination was legal, was read at the afternoon session of the committee. The courts will uphold the rule, Dr. Whalen asserted, and said that the health department will enforce the rule.

Dr. Heman Spalding was present. He said:

"We can compel children to be vaccinated before entering the schools. It is up to the principals to report the matter to us, and if they fail to uphold the rule they can be arrested and fined from $10 to $200.

"Four states have upheld the compulsory vaccination law, and if the matter is taken up it will be upheld in Illinois."

Flora Tracy is attending the Lake high school without being vaccinated, being protected by an injunction.

Supt. Cooley was instructed to send an order to all principals to enforce the vaccination rule.

Dr. White Opposes Appropriation.

Dr. R. A. White of the building and grounds committee put himself on record in the afternoon as opposed to the erection of more manual training schools. He spoke after Chairman Duddleston had asked that an additional $100,000 be appropriated for the Lyman Trumbull High and Manual Training school to be erected at Division and Sedgwick streets.

A vote was taken, and Trustees Well, Harding, Mrs. Keough, President Ritter, and Chairman Duddleston concurred that the additional appropriation be asked for. Trustees White and Angaten dissenting.

The Lyman Trumbull school will cost, when completed, $500,000. It will accommodate 1,400 pupils.

MOSSLER CO.
"Clever Clothes"
50 Jackson Boul.
New "Mossler" Creations

Plenty of seeing, trying on, and breathing space in these big upstairs salesrooms—
—*and plenty of "clever" clothes to see.*
So many like to pay $20, $25 or $30 for a suit or overcoat that we've just tried ourselves at these prices.
Come look! You won't be asked to buy. *That is up to you!*
(*Salesrooms, Second Floor*)
MOSSLER CO.
Clothes for Man and Young Man
50 Jackson Boul.

The Safety of Electric Light
with proper installation renders it a very desirable form of illumination for home use. There is no flame. No need of matches. No chance for ignition.
Its Convenience
has made electric light a household necessity—one of the things a well equipped home cannot be without. In mansion or cottage it is equally attractive and equally economical. On and off as needed the consumption of current is comparatively light.
Reduced Rates
effective July 1st last have made a decided difference in the cost of electric light. It is no longer a luxury for the few. Its safety, attractiveness and convenience satisfy a need in all classes of homes. Do not be without it. For any information desired call Main 1280, or address
Chicago Edison Company
Commonwealth Electric Company
139 Adams Street

STORES: CHICAGO—MINNEAPOLIS—ST. PAUL
Maurice L. Rothschild
QUALITY—CLOTHING—CORNER
Southwest Corner Jackson and State
Money cheerfully refunded
Characteristically Strongest Overcoat Features in Chicago
BROAD BROOK CHEVIOT MEDIUM AND HEAVY WEIGHT OVERCOATS AND RAINCOATS, grays or black, of $22 merit $15
SUPERB GRAY OVERCOATS, 36 styles, 8 models, new swagger ideas, crackerjacks worth $10 more $20
GERMAN BEAVER CLOTH AND BOX CLOTH OVERCOATS, exquisitely lined, 8 models $22
UNFINISHED ROUGH WEAVE BLACK WORSTED OVERCOATS, French models Ryton and Varsity, $23
SILK LINED RAIN REPELLING OVERCOATS, blacks, grays, stripes & ultra English Greatcoats, $25
SILK LINED WORSTED OVERCOATS, dark grays, browns and blacks, and imported Huddersfield mixtures $30
SURTOUT OVERCOATS, silk lined worsted materials and soft Vicunas $40
Store open tonight until 10 o'clock

Hand-Wrought Copper
¶ In selecting the articles which make up our display of Hand-Wrought Copper our buyer sought out those master craftsmen of Munich who put into each piece the embodiment of a life thought. ¶ Every article is a beautiful conception of the artist mind, fashioned into faultless reality by hands which never attempt to copy—there are no duplicates. ¶ Those who seek distinctiveness in gift wares, in which there is also an assurance of the greatest practical value, cannot fail to appreciate the advantages which this great collection offers . . .
Burley & Company
Exclusive Chicago Agents for
Libbey's Cut Glass—Hawkes' Cut Glass
118 and 120 Wabash Avenue

Mandel Brothers

Overcoats at $25
that will satisfy men who have been paying much more
THEY'RE overcoats of high character, tailored by workmen high up in the art of clothes craft, and we would be obliged to ask $30 to $35 for them, except that they came to us under price.
These garments are of the same standard of excellence that has made the Mandel clothes so favorably regarded for many years, and the values are exceptional at $25
Main floor, Wabash av.
Private Exchange 10, Local No. 92.

Dittmann's BEST EGGS

TURNING POINT IN FOOTBALL SEASON.

Today's Games Mark Change from the Practice to the Real Contests.

NEBRASKA AND GOPHERS.

Chicago, Idle, Will Watch This Struggle; Good Battles in the East.

WESTERN.
Michigan—Vanderbilt at Ann Arbor.
Minnesota—Nebraska at Minneapolis.
Wisconsin—Iowa at Madison.
Purdue—Notre Dame at Lafayette.
Drake—Missouri at Des Moines.

EASTERN.
West Point—Yale at West Point.
Princeton—Dartmouth at Princeton.
Harvard—Brown at Cambridge.
Pennsylvania—Lafayette at Philadelphia.
Cornell—W. U. P. at Ithaca.
Navy—Penn State at Annapolis.

The first Saturday in November is a milestone which usually marks the beginning of real contests on the football gridiron, with an accompanying increase of interest. This year the rule holds true in the east, better than in the west. While the leading teams of the former section have important games scheduled for today, there is a comparative dearth of interest in the western games, largely as a result of the chaotic conditions left by the reform wave of last winter.

Chicago Eyes on Gophers.

Chicagoans are interested in the Minnesota-Nebraska game at Minneapolis today only because of the line it may furnish the Midway coaches on the strength of both teams for use in future contests, as the maroons are scheduled to tackle the Gophers one week later, and the Corn Huskers on Nov. 24. This may prove more or less fallacious. On the strength of the defeat which Ames gave Nebraska and the victory of Minnesota over Ames a week ago, it does not seem likely Coach Williams will be compelled to uncover the full strength of the Gophers to win today's game. Nebraska undoubtedly will show its fullest strength in an effort to hold Minnesota to the lowest possible score, but the Corn Huskers will have a fortnight afterward in which to develop new stunts and material for the Chicago game. There is no question, however, but that Coach Stagg and Capt. Eckersall, who will be on the lookout, will learn a number of valuable pointers this afternoon.

South's Best Team at Ann Arbor.

Southerners are more interested in the game at Ann Arbor between Michigan and Vanderbilt university than any one else outside of the Wolverine adherents. This is the only game which furnishes any basis at all for comparison between the relative strength of the elevens of the middle south and north this year. As the Vanderbilt eleven has shown itself a worthy representative of the south, hopes are running high in that section that their team will be able to hold Yost's to a lower score than last year's 18 to 0. Michigan's efforts today will be directed chiefly toward developing its team in preparation for the game with the twice defeated Pennsylvania eleven.

Neither Wisconsin or Vanderbilt will get its first chance to show its supporters what it can do when it meets Iowa at Madison. The contest between Notre Dame and Purdue at Lafayette will have considerable bearing on the gridiron situation in Indiana.

Leading Eastern Games.

In the east the leading games are those between Yale and West Point, Princeton and Dartmouth, and Harvard and Brown. The soldier eleven always was able to give the representatives of the "big three" a strong argument on the gridiron under the old rules, and their game against Harvard last Saturday would indicate they have mastered the new game sufficiently to continue their good records.

Neither Princeton nor Dartmouth has been tested thoroughly this year, although the tie game which Dartmouth played against Williams would indicate the Hanover team is not as remarkable a representative of the smaller colleges as has been the case in recent years. The same is true of the Harvard-Brown contest, and the latter team is not thought to be up to the high standard it has maintained in previous years. Under the novel conditions imposed by the new rules probabilities are not stated as confidently as heretofore, however, because the necessity the teams have faced of accommodating themselves to new conditions may have concealed their strength or weakness even from themselves.

Invade Gopher Strongholds.

A change in Coach Stagg's system of practice may be noticeable on Monday after Stagg and Eckersall return from the Minnesota-Nebraska game. Coach and captain left for the Gopher stronghold last night, expecting to gain little information, but feeling they might find here or there a pregnable spot at which to direct the maroon attack. They will return tomorrow.

Another heavy drill, lasting until after dark, was the order of things yesterday. It was one of the most thorough and trying of the season. The main part of the work was saved until after darkness enshrouded the practice field, when the ghost ball was brought into use and the electric lights were turned on.

Stagg again shook his head in doubt at the movement of the new plays and, as on the day before, declared things were moving too slowly to suit his taste. The forward pass, he said, was more or less a joke the way his men executed it, while the polish of the other plays was dimmed by fumbling and indifference on the part of the back field trio.

Work for Maroons Today.

Assistant Coach Speik, with Freshman Coach Leo De Tray, will put the maroons through their lessons this afternoon. Stagg has ordered a long drill to fill the open date on the maroon schedule. The practice will not be open.

Manager Chitwood announced yesterday that the students' reservation of seats for next Saturday was exhausted. The sale downtown for Chicagoans not affiliated with the university has surpassed expectations, and a crowd of 25,000 is anticipated for the Chicago-Minnesota game.

YALE GIVES REID GLAD HAND.

Harvard's Coach Allowed to Watch the Practice and Is Dined by Eli's Gridiron Advisers.

New Haven, Conn., Nov. 2.—[Special.]—Head Coach Bill Reid of Harvard saw Yale practice, dined as a guest of the Yale coaches, and chatted with them in their quarters in the New Haven house an hour about the details for the Yale-Harvard game.

He was invited to see Yale's secret practice, but reached the field after the coaches had given up hope of seeing him, and the gatekeeper failed to recognize him when he arrived.

Reid remained outside the closed gates, whistling "Waiting at the Church," till the gates were opened for the public. He followed the Yale team around the field in open practice and returned to his hotel for the conference. Officials for the Yale-Harvard game were talked over and each college submitted a list. A decision on the referee and umpire was postponed to next week.

Chief Rockwell of the Yale coaching squad expressed regrets that Reid was late for secret practice and Reid responded: "I'm sorry not to see your new quintuple pass." Rockwell assured him that the faculty has suppressed that play as brutal because of the risk all the gray matter of the players in master it, leaving none for recitations.

Yale's practice consisted only of ten minutes' sharp work. The pony backs—Bomar, Linn, and Wertzken—were used and scored twice. Ex-Capt. Jim Hogan coached the linemen and ex-Capt. Brink Thorn the backs. The eleven left tonight for West Point. Twenty-five men were taken. Yale wants simply to outscore the army without showing any more of the trick plays mastered in secret practice this week than necessary.

Russell Wins from Sullivan.

Baltimore, Md., Nov. 2.—[Special.]—Unk Russell of Philadelphia won the decision over Kid Sullivan of Washington before the Eureka Athletic club in the tenth round. Sullivan took Amby McGarry's place. He was not trained and was ten pounds lighter than Russell.

MUST FACE A STRONG FOE

VANDERBILT SEEMS TOUGH PROPOSITION FOR MICHIGAN.

Gridiron Battle at Ann Arbor Today Expected to Be One of the Closest Played on the Wolverine Stronghold in Years — Dan McGuigan's Men Confidently Expect to Beat the Yost Crew—Both Elevens Have a Snappy Practice.

Ann Arbor, Mich., Nov. 2.—[Special.]—Such football enthusiasm as that shown by the 4,200 students who crowded University hall to suffocation at the mass meeting held for the Vanderbilt team tonight never has been seen at Michigan even in the palmy days before debrutalized football was established.

The rooters yelled themselves hoarse, and of the speakers who evoked their tumultuous approval none was more favored than Dan McGuigan, the old Michigan guard, who coaches Vanderbilt.

That the game tomorrow will be a much more serious affair for the Michigan eleven than that with Illinois last week is the unanimous opinion here. Vanderbilt expects to win or at least to tie Michigan.

Close Game Expected.

McGuigan and Yost agree that the game will be one of the closest played in Ann Arbor in many years, with a possibility of victory going either way.

The Vanderbilt team arrived in town on a special car this morning, carrying its own water and food. This afternoon it was given the new gridiron at Ferry field to practice on while Michigan took the old. Friends of McGuigan, who were allowed to see the southerners run through their stunts, say that they play the snappiest, strongest game of any team that has appeared here for a long time.

The Michigan men, too, ran through a successful practice, doing so well they were sent in early to rest for the struggle tomorrow. Yost will play Bishop at half back with Workman at quarter. The board of control is as yet undecided as to whether Harry Hammond can play. If its decision is favorable he will be placed at end. Otherwise Newton will hold down the position.

Father-in-Law Fits on Hand.

D. G. Fite of Nashville, the father-in-law of both McGuigan and Yost, came up from the south to see the great intersectional struggle, and like a loyal southerner he will root for the Commodores. Lineup:

Michigan.		Vanderbilt.	
R. E.	Newton or Hammond	R. Blake	L. E.
R. T.	Patrick	Pritchard	L. T.
R. G.	Graham	McLean	L. G.
C.	Clement	Stone	C.
L. G.	Eyke	Chorn	R. G.
L. T.	Loell	Noel	R. T.
L. E.	Curtis	N. Blake	R. E.
Q. B.	Workman	Costin	Q. B.
R. H. B.	Bishop	Craig	R. H. B.
L. H. B.	McGoffin	Manier	F. B.
F. B.	Garrels		

CORN HUSKERS ARE CONFIDENT

While Not Claiming Victory Over Gophers Today They Expect to Make Them Go to the Limit.

Minneapolis, Minn., Nov. 2.—[Special.]—Coach Foster and the Nebraska squad of twenty-six men arrived at Minneapolis this noon. Everything is in readiness for tomorrow's game. The visitors look strong, and, while their coach would not predict a victory over Minnesota, he claimed that the Gophers were the ones to go on the field and that if luck favors his men they may humble their heavy rivals.

Dr. Williams gave his squad light practice today, omitting the scrimmage work. Minnesota is in good condition, the only thing Chicago game but one week distant, it is not likely that Minnesota will use any of the new plays.

Coach Stagg, Capt. Eckersall, and other members of the Chicago team are expected to be on the side lines, when the contest between the Chicago game is growing at a rapid rate. Already some 5,000 supporters have signified their intention of making the trip. If Minnesota makes a creditable showing tomorrow it may safely be predicted that 5,000 more will be added to the demotion, and if the railroads can be prevailed upon to make a lower rate than the $6 already secured, the crowd which will follow Dr. Williams' team will be immense.

CHANGES IN PRINCETON TEAM.

Coaches Spring Surprise in Lineup in Preparation for the Dartmouth Game Tomorrow.

Princeton, N. J., Nov. 2.—[Special.]—The surprises which the coaches hinted they were going to spring on Dartmouth tomorrow was made public when the lineup for the game was announced tonight. Martin, who played right guard against Cornell last Saturday, has been shifted to the side lines. Stannard moves over from left tackle to take his place. Herring, the center, shifts to left tackle, and Phillips, last year's subtackle, is put in at the pivotal position from the side lines.

These changes are thus made in the team. The coaches think this is a stronger combination than the lineup used against Cornell. The secret practices for the last week have been for the purpose of working up this new line formation. Head Coach Roper knows he has the material for a championship team, but he thinks a stronger line can be developed, and he intends to find it before Yale is met on Nov. 17.

Practice was secret again today, but it leaked out that the new formation ripped things up against the scrubs to the extent of two touchdowns and a field goal by Eddie Harlan. The line works much better on the defense than previously. One thing is certain, Princeton's secondary defense is a corker. McCormick, Miller, and Harlan, with E. DiSon at quarter, form a magnificent string of secondary defense men.

The game with Dartmouth tomorrow should be a good one. The Tiger is hungry for Dartmouth blood because of last year's defeat. The team will line up as follows: Wister, l. e.; Herring, l. t.; H. Dilon, l. g.; Phillips, c.; Stannard, r. g.; Cooney, r. t.; Hoagland, r. e.; E. Dilon, q. b.; Harlan, l. h. b.; Rulon-Miller, r. h. b.; McCormick, fullback.

BROWN OUT TO BEAT CRIMSON.

Visiting Team Expects to Triumph Over Harvard in Game on Soldiers' Field Today.

Boston, Mass., Nov. 2.—[Special.]—Harvard and Brown clash tomorrow afternoon on the Stadium gridiron at Soldiers' field. The crimson will outweigh the visitors in several positions, but the Brown boys are considered fast, and with lots of open play in their system of advances they confidently expect to down Coach Reid's aggregation.

It is barely possible Capt. Foster will not play for Harvard, as he injured his leg in Thursday's practice and Coach Reid does not care to take any risks with his popular leader. In case Foster does not figure in the lineup he will be replaced by Mason, the full back, who took the signals for this position for the first time this afternoon. Mason is fast for a big man and before entering college played half back.

Starr will not start the game at right end, but he will get into the contest in the second half. MacDonald will be found in that berth, with Kennard on the left wing.

SENDS BACK BRIBERY CHARGES.

National Baseball Commission Requests Minor Leaguers to Thoroughly Investigate Kelley-Lydiard Case.

Cincinnati, O., Nov. 2.—On the ground that it is a case to be settled by the National Association of Minor Leagues, being an international matter, the national commission has declined to consider the Michael Kelley-L. A. Lydiard bribery charges from Minneapolis, the decision being published today.

Because of the serious nature of the charges, however, the commission, in referring the case back to the national association, "strongly recommends that that board thoroughly and carefully examine into the entire matter and that the men charged be either convicted or acquitted."

The national commission today fined V. A. Lindaman of the Boston National league club $100 for playing with the Logan Squares, an independent team of the city of Chicago. Lindaman will be ineligible to play with any national agreement club until the fine is paid.

Cross Country Run in Evanston.

The first of a series of cross-country races between runners from ten of the Evanston grammar schools belonging to the Grammar School league was run yesterday. Fifty competitors participated in the four mile run from the Y. M. C. A. building to Wilmette and back. George Lock of the Noyes Street school finishing first and making the distance in 22 minutes. R. Munroe of the Central school won second place, and E. Hamm of the Lincoln school won third. Points were awarded to the first ten men who finished from 10 down to 1. The schools securing points in order were: Noyes Street, 22; Lincoln, 16; Central, 12; Haven, 6.

Purdue Star Out of Game.

Lafayette, Ind., Nov. 2.—[Special.]—Purdue's chances of winning from Notre Dame were greatly diminished tonight when Gordon, the best half back on the squad, failed to report, word being sent to Coach Witham that he had an infected knee and a high fever and would be out of the game for several weeks. Purdue will send in a substitute back field. Greeson and Chapman, the senior backs, will start the game.

PLAN ACTION IN AMERICAN LEAGUE

Longer World's Series, Shorter Schedule, and Post-Season Games Advocated.

BAN JOHNSON ON CHANGE

Efforts Also to Be Made to Curb Practice of Enticing Players by "Semi-Pros."

The American league will advocate a longer world's series, a shorter championship season, and a greater number of post-season games between teams of the major leagues for next season, as a part of the winter baseball campaign, according to an announcement made yesterday by President Johnson. There also will be efforts made to curb the practice of independent or city league clubs of hiring players under contract to national agreement clubs, with or without the consent of the teams to which they belong.

A step in the last named direction was the announcement that a fine of $100 had been imposed by the national commission upon Pitcher Lindaman of the Boston Nationals on the charge of having pitched for the Logan Squares in a Sunday game without the knowledge of Manager Tenney and under the name of Evans.

Shorter Season Is Favored.

"The records will show the American league always has favored and advocated a shorter championship season than the present 154 game arrangement," said President Johnson. "On every occasion where the matter has come to a vote in our league the clubs have voted unanimously for a shorter season. The league always has advocated longer series for the world's championship and other post-season contests. Now that a part, at least, of the National league club owners are opposed to the short world's series which formerly was advocated by that organization, there is hope for increasing the number of games in that series to eleven or more and of making a corresponding change in the length of the championship schedules, without incurring a lot of conflicting dates as would arise if the two leagues played seasons of different lengths.

"I am in favor decidedly of a post-season contest for every club in both leagues when such can be arranged without too great a handicap on account of mileage between the cities. I even would go so far as to favor making such series compulsory for all clubs in both leagues, if that was considered necessary to bring about the desired result, although it probably would not be necessary.

Would Regulate Semi-Pro Evil.

"The national commission is to meet in Cincinnati on the 15th, the date on which the drafting season for the Pacific Coast league begins. At that meeting some action may be discussed relating to the regulation of the evil which has arisen out of the policy of some independent clubs enticing league players to disregard the rules and play with other clubs than those to which they belong either as members of the club or under suspension for breach of discipline. The case of Pitcher Lindaman is an illustration. This player denied having pitched for the Logan Square team here, although the commission had indisputable evidence he had done so. He was asked to make affidavit to his denial and refused to do so. In consequence he was fined $100, whereas he would have got off with a fine of $50 if he had admitted the truth. Lindaman received $100 from Callahan for pitching that game.

The commission favors these amateur and semi-professional teams. They can do baseball a lot of good, but they can do it a lot of harm. I have been told by one of their number that the majority of the local clubs in Chicago are opposed to the policy of hiring league players and will welcome any action by the national commission to check it."

Murphy Wants Medal.

President Murphy of the Chicago Nationals has written Chairman Hermann of the national commission that he understands one of the world's championship medals made for the New York Giants was presented to Owner Frank Farrell of the New York American league club last fall, and asking if the same courtesy is to be extended to the owner of the Chicago Nationals, which is the rival club to the world's champions this year.

Regarding his position on this matter as a member of the commission, President Johnson said: "I will not oppose giving Mr. Murphy one of the medals which are to be made for the White Stockings as the world's champions if he desires one, although in his place I would not want one. I never favored giving one to Mr. Farrell.

Cases Referred to Minor League.

"The national commission," he continued, "has referred the case of M. J. Kelley and L. A. Lydiard of Minneapolis back to the minor leagues' association for lack of jurisdiction, but with the recommendation that the minor organization carefully examine the facts and either condvict or acquit these men of the charges against them."

This is the case in which Kelley and Lydiard are accused of having made public charges of bribery implicating Umpire Owen of the American association.

President Comiskey of the White Stockings left yesterday for a postscript to his Wisconsin hunting trip, Fox lake being his destination, ducks his temptation, and a party of friends his tempters. He expected to be away only a few days.

WISCONSIN EXPECTS TO WIN.

Badgers Declare at Big Massmeeting There Is No Doubt as to Victory Over Iowa.

Madison, Wis., Nov. 2.—[Special.]—At a student massmeeting which packed the Library hall to the doors, the old Wisconsin spirit was installed into the team tonight in preparation for the game against Iowa tomorrow. Coaches Hutchins and McCarthy were on hand and both expressed the opinion that there was no question as to the outcome of the game. It was merely a question of score.

Wisconsin goes into the game tomorrow somewhat crippled. Dittman is still suffering from his bruised nose. Rogers is carrying a game leg, Cody Clark is nursing a strained tendon, and Messmer has a "charlie horse." The hard work of the last week has begun to tell, so only signal practice was held today. Tonight the men appeared well rested. The team has overcome the staleness that set in Wednesday.

Tomorrow's game will see Wisconsin adopt a different style of play than was used in the other games. The men will return to the old smashing game, interspersed here and there with a few of the tricks which McCarthy and Hutchins have been drilling into them. Little is known here of Iowa beyond the fact that it is a heavy aggregation. Wisconsin has surmised that it will use the old Chicago style, as taught by Mark Catlin, assistant coach.

Wisconsin lineup tomorrow: Rogers, left end; Dittman or Johnson, left tackle; Bleyer, left guard; Stiehm, center; Gelbach (captain), right guard; Messmer, right tackle; Frank, right end; Zeisler, left half; Clark, right half; Howard and Miller, full back.

LEWIS AFTER GANS' SIGNATURE

"Kid" Herman's Manager Goes to Cincinnati with Set of Articles for Nevada Fight.

Nate Lewis, "Kid" Herman's manager, left for Cincinnati last night with a set of articles for Joe Gans to sign for the latter's anticipated lightweight championship fight with Herman and for which a Tonopah, Nev., club has offered a $20,000 purse, the fight to take place on Jan. 1. Lewis received another telegram from the Nevada promoter saying that the entire $20,000 purse had been deposited in the bank at Tonopah.

KINNEY AND BRIGGS IN DRAW.

Milwaukee, Wis., Nov. 2.—[Special.]—The fight between Steve Kinney of Milwaukee and Jimmy Briggs of Boston resulted in sledge hammer exchanges without an excess of boxing skill, but the exchanges of rights and lefts were not as strong as expected. It was rather a poor exhibition for a windup. Briggs would have had the decision but for allowing Kinney to catch him with a right bolt to the jaw the last of the tenth round.

Harry Beckwith of Philadelphia was knocked out in the sixth round by Bob Moha, in Moha's first professional fight. Gene McGovern of Milwaukee lost in the sixth after a close fight to Clem Deming of Chicago.

PREP TEAMS ON THE BILL.

GOOD LIST OF GAMES ARRANGED FOR DECISION TODAY.

Feature Event Expected to Be the Clash Between Hyde Park and University High on Marshall Field—Boys Run Into Snag, Police Refusing to Let Them Use Maroons' Grounds Unless They Take Out Amusement Licenses.

High School Games Today.

Hyde Park vs. University High, at Marshall field. (2:30.)
Wendell Phillips vs. Morgan Park, at Morgan Park.
North Division vs. Y. M. C. A. Training school, at Lincoln park.
Englewood vs. Oak Park, at River Forest.
English High vs. Morris A. C.
Evanston vs. Chicago Latin, at Evanston.
West Division vs. St. Ignatius, at St. Ignatius field.

Today will be a busy one for the local prep school teams on the gridiron, six contests being scheduled. The Hyde Park University High encounter is the most important on the slate. Both schools have new teams in the field and it is hard to pick the winner. The University High team is eager to wipe out a bad defeat last season. The managers of the two teams were notified yesterday by the Hyde Park police that they would have to obtain a permit to play the game at Marshall field, to be taken out under the amusement ordinance. This ordinance states that any enclosure seating over 1,500 people shall be taxed $50 for each performance. The receipts of the game hardly will amount to that and the managers will see Mayor Dunne this morning and try to get a free permit.

Hyde Park alumni were indignant yesterday when they were refused admission to a mass meeting of boys and girls of the school, and said that they would protest to the board of education.

Hyde Park indulged in the final practice at Jackson park, Coaches Rapps and Parker keeping the boys at work until dark. The coaches were satisfied the blue and white lads will present their best game. "The fellows have rounded into shape remarkably well," remarked Coach Rapps. "Green at right half has surprised us all and will play that position tomorrow. Wilson and Hall are his running mates. Jacobson is all right again and it is between him and Rue for left end. The rest of the lineup will be the same as last Saturday, with the exception of Dik at guard in place of Krohn."

Coach Gale of University High put his men through a severe tryout and when they left the field his mind was not made up as to who would play. There were two men out for each position. Gale said Marshall would be at center, Zuckerman at quarter, Capt. Roberts at full, O'Donnell at one end, while the others were uncertain. "Wilson is the man we fear the most," said Gale. "He is the best kicker I ever have known in the high schools."

The Oak Park-Englewood game promises to be hot fought and the result will give a line on the suburbanites compared with the other teams in the league. Englewood was defeated by the West Aurora team, 12 to 0, while Oak Park held West Aurora to a tie. The south side boys have been handicapped by the lack of a coach, as Fagin is unable to get out every night. Oak Park has had the help and good instruction in Coach Omer.

Capt. Gustafson says the Englewood front line is stronger than it was in the Hyde Park game with Conklin, Petry, Brown, Battis, and W. Hill all in the game. The offense is well adapted to the new rules, being light and fast, and the way they played Hyde Park off of its feet in the first few minutes of play may tell against Oak Park.

DENTISTS GET AN EVEN BREAK.

Embryo Tooth Extracters Surprise Physicians and Surgeons by Holding Them to 0 to 0 Score.

The Physicians and Surgeons engaged the Chicago Dental school team in their annual gridiron battle at the West Division park yesterday afternoon. It was a battle, too, despite the fact that no reports were sent out last night of busted bones or extracted molars. The score was 0 to 0, and the "docs" and "dents" will have to try again if they wish to humble each other's pride.

The score does not indicate the way the battle was waged. The cipher of P. and S. prevented defeat, but that the dents should hold them to no score was meant almost the same to the players as had expected to run up a big score on their lighter opponents. The dents were elated over the result, and even though they did not win it was a feather in their hats.

The P. and S. team outweighed the dents by several pounds, but the latter had the speed. Few would have recognized the fact that the teams were playing under the new rules. The "docs" used the old line smashing style to gain, and it proved so effective that for almost the entire game the ball was kept in the dents' territory. Three times P. and S. all but scored—once on a safety, which was not allowed. In the second half a P. and S. man got the ball and ran for a touchdown, but he was called back as the oval was out of bounds. The dents were forced to use defensive tactics most of the time.

More than 1,000 yelling, howling students saw the game, which was cleanly played all the way, little time being taken out for injuries. Lineup:

P. and S. [0].		Chicago Dentals [0].	
R. E.	Meacham	Spinney	R. E.
R. T.	H. McCormick	Wilcox	L. T.
R. G.	Kraut	Lane	L. G.
C.	Clarke	Stone	C.
L. G.	Erving	Mortison	R. G.
L. T.	W. McCormick	Lee	R. T.
L. E.	Hutchinson	Dervan	R. E.
Q. B.	Ballard	Howe	Q. B.
R. H. B.	McGee	Taylor	L. H. B.
L. H. B.	Conroy	Hall	R. H. B.
F. B.	McGuire	Sherin	F. B.

Referee—Allen. Umpire—Bundy. Time of halves—25 minutes.

BIG AVERAGE BY W. MROSEK.

Kenmore Player Averages 227 2-3, with High Game of 277, in Sheridan League Tournament.

Beginning at forte and going to crescendo, Bill Mrosek last night played a merry tattoo on the pins in the Sheridan league, his average of 227 2-3 being the best of the season. His count of 277 enabled the Kenmores to take the odd from the Sheridans.

In the Chicago league the Nationals hit the timber for an average of 950 2-3 and made a meal off the Rarebits. The Brunswicks blank the Illinois five in a low scoring series.

Bensinger's men averaged 928 2-3 and took two games from the O'Learys in the western tournament. Scores:

SHERIDAN.				Sheridans.	1.	2.	3.
Kenmore.	2.	3.					
Mrosek	200	208	277	Furnell	183	217	163
Wieland	172	182	142	Holmes	160	165	189
Spangler	170	204	202	Sauter	138	171	174
Osterfeldt	185	221	169	Behnke	211	149	132
Easley	135	195	180	Greta	222	169	236
Totals	866	993	950	Totals	913	871	914

La Salle	831	896	926	Winneco'ne	896	893	881

CHICAGO.				Rarebits.	1.	2.	3.
Nationals.	1.	2.	3.				
Klingenb'g	169	212	179	Ward	187	180	224
H. Lef'well	206	224	170	Mackey	169	177	162
Boice	182	192	178	Tillman	229	157	144
Heins	169	151	191	McGuire	157	190	190
E. Lef'well	197	193	211	Fischhuser	154	187	149
Totals	923	972	927	Totals	819	894	875

Brunswicks.	1.	2.	3.	Illinois.	1.	2.	3.
Thompson	171	173	206	Hollis	214	151	177
Canfield	181	147	179	Root	163	185	145
Burns	180	170	180	Poppelb'm	143	147	174
Burkhardt	175	173	175	Johnson	144	202	202
Shogren	205	180	173	Hildebran't	147	165	162
Totals	918	844	908	Totals	811	794	810

SOUTHWEST.				M. & H.			
Garland	871	804	868		797	843	747

WESTERN TOURNAMENT.				Kappas			
Dernbacks	729	846	820		780	780	798

LINCOLN AVENUE.				Fultons			
Quirks No. 2	704	732	826		772	797	830

LAKE VIEW.				Clybourns			
Cuylers	865	904	851		815	772	762

NORTH END.				Dun. Stars.			
Rosemont	695	858	887		893	867	946

CURLERS NAME NEW OFFICERS.

Samuel Nelson Elected President of Chicago Club—Tournaments for the Winter Are Announced.

The Chicago Curling club held its fortieth annual election last night at the Sherman house. It was announced that the curling rink in Washington park is almost completed.

The various tournaments for the ensuing season, the Christmas day game between teams headed by the president and vice president of the club in particular, were arranged.

The officers elected follow: President, Samuel Nelson; vice president, John T. Raffin; secretary and treasurer, H. J. Holthoefer; skips, George Wood, Samuel Nelson, R. Pritchard, A. Mackay, John Raffin, Capt. Hogg, Dr. R. D. Scott, H. J. Holthoefer.

Texas, 10; Oklahoma, 9.

Texas university, 10; University of Oklahoma, 9.

LOTUS IS WINNER IN SHARP DRIVE.

Patchogue Stable's 3 Year Old Scores in the Ravenswood Handicap at Jamaica.

LAST DAY OF MEETING.

Jacobite Gets Place and Ben Ban Shows; Cressina Earns Brackets by a Neck.

New York, Nov. 2.—[Special.]—A card of seven races wound up the fall meeting of the Metropolitan Jockey club at Jamaica today in the presence of 10,000 turf followers.

The Patchogue stable's Lotus won the Ravenswood handicap for 3 year olds, at six furlongs. She trailed the pacemaker, E. R. Thomas' Jacobite, to the head of the stretch, where she moved up in a sharp drive and won by three parts of a length in 1:13. Ben Ban, which was closing rapidly, was a head behind Jacobite. Wee was practically left at the post.

Cressina, a hot favorite in the handicap, at a mile and a sixteenth, could not get inside the money. She was carried wide at the head of the stretch by Sewell, who then put the whip to Tommy Waddell, getting up in time to win by a nack. The 2 year old Tileing made practically all the running and finished in the place by four lengths before Master of Craft, which beat Cressina a head.

First race, 1 1-16 miles, selling—Fortunate, 98 pounds (Horner), 9 to 2, won; A. Muskoday, 101 (Miller), 6 to 1, second; Macy Jr., 98 (Notter), 2 to 5, third. Time, 1:48. Novena ran.

Second race, ¾ mile, selling—Mintie, 96 pounds (Miller), 3 to 1, won; Varieties, 95 (Drofelle), 15 to 1, second; Azalina, 96 (Pohanka), 50 to 1, third. Time, 1:16 1-5. Alencon, The Sun, Brush Up, Firebrand, Consideration, Peggy, Commune, Cassandra, Rusk, and Grace Curtis ran.

Third race, 1 mile, selling—Luretta, 107 pounds (Sewell), 7 to 2, won; Columbia Girl, 99 (Van Dusen), 4 to 1, second; Delmore, 106 (Abel), 10 to 1, third. Time, 1:46 1-5. Rather Royal, Red Light, Luckett, Paniqua, Hattie Carl, Gazala, and Givonni Balerio ran.

Fourth race, the Ravenswood handicap, ⅞ mile—Lotus, 115 pounds (Notter), 5 to 2, won; *Jacobite, 116 (Horner), 6 to 5, second; Ben Ban, 100 (Preston), 15 to 1, third. Time, 1:13. *Habitat, Hot Toddy, Athletes, Wes, and Zienap ran. (*Coupled.)

Fifth race, 1 1-16 miles—Tommy Waddell, 118 pounds (Sewell), 7 to 2, won; Tileing, 96 (Notter), 15 to 1, second; Master of Craft, 112 (Dyer), 15 to 1, third. Time, 1:48 2-5. Cressina, Sailor Boy, Marathon, and Banker ran.

Sixth race, ⅝ mile, selling—Cora Price, 100 pounds (J. Hennessy), 7 to 2, won; Irvine, 100 (Van Dusen), 10 to 1, second; Belle of Iroquois, 100 (Notter), 7 to 10, third. Time, 1:02 1-5. Athens, Donna Elvira, Conjecture, Belle of the Bay, Minnie's Daughter, Higginbotham, and Illusion ran.

Seventh race, ⅝ mile, selling—Plaud, 100 pounds (Miller), 11 to 10, won; Versatile, 100 (Notter), 3 to 1, second; Viva Voce, 100 (Cochran), 10 to 1, third. Time, 1:02. Sailor Girl, Beggar Maid, La Rose, Taupi, Red Garter, Lyric, Lady Kenyon, Handmaiden, Alta Farola, Mitre, and Our Own ran.

ENTRIES.

First race, ⅝ mile, selling, 2 year olds—Antonia Ted, 106 pounds; Maloney, 106; Grey George, Umbrella, 103; Belcast, Sadie Rice, Berkeley, Tanaya, 102; Royal Ben, 105; Yorkist, 100; Big Store, Turbulence, Cora Price, 99; Woolstartle, Flowaway, 97; Francesco, 95.

Second race, The Woodside steeplechase, 2 miles—Yama Chelle, 150 pounds; Waterbird, Russell Bass, 140; Orthodox, 138; Sandalwood, 125.

Third race, the Creedmoor, ⅝ mile, 2 year olds—Tourenge, 127 pounds; Gresham, Frank Ford, 122; Hank Gill, 117, Sir Toddington, Wandering, 112; Sally Preston, 109; Purslane, 102; Barbary Belle, 99.

Fourth race, the Aqueduct handicap, 1 1-16 miles—Cottontown, 122 pounds; Oxford, 119; Coy Maid, 118; Fairmorn, Glenheim, Belmont, 115; Colly Spinker, 113; Mad News, 108; Ormonde's Right, 106; Rye, 102; Orilene, 100; Albert F., 97; Philander, 90.

Fifth race, 1 1-16 miles, selling—Caronal, Ed Ball, 104 pounds; Ouatas, 103; Emperor of India, Stamford, Crooks, 101; Silver Falls, 98; Neenah, McKittredge, 97; Alum Water, 96; L. J. Hayman, Ocean Spray, 95; Johnstown, 92.

Sixth race, handicap, 1 mile—Agile, 126 pounds; Cressina, 123; Monet, 115; Jack Dolan, Consistent, 113; Watergrass, 109; Emergency, 106; Albert F., 104; Cambeal, 105; Cinebora, 99; Fish Hawk, 94; Warning, 86.

Many Horses Reach Memphis.

Memphis, Tenn., Nov. 2.—[Special.]—Special carloads of thoroughbreds from Mt. Louis and Lansing, two rival winter quarters at Montgomery park today, embracing an estimated $100,000 worth of yearling racers. L. A. Cella was represented by fourteen head, that will be trained by Henry McDaniel. Paul J. Rainey, whose horses were in charge of Bub May, were also among the arrivals, and included fifteen head. J. S. Hawkins & Co., with seventeen old and young horses; Frank Irwin, with eight head; Will Wallace, with four; and Mickey Shannon, in charge of fourteen head owned by Robert Tucker, made up the shipment.

GOLFERS IN FINAL PLAY.

LAST COMPETITION OF CAMPAIGN SCHEDULED FOR TODAY.

Four Seasons Tournament Booked for Decision by the Onwentsia Club, Which Will Give Local Players a Chance to Bid Adieu to the Links—Five Cups Hung Up, Handicaps Being Based on Ages—Novel Division of the Contestants.

Save for a few minor events the local golfing season will finish today with the Four Seasons tournament arranged by the Onwentsia club.

Five cups, the Broiler, Spring, Summer, Autumn, and Winter, will be competed for at thirty-six holes medal play, each being played for by classes arranged according to ages. For the Broiler cup contestants under 25 play from scratch and for every year up to 29 a stroke is allowed. The Winter cup is open for players 60 years of age and upward and the remaining trophies for those ranging from 30 to 60. Scratch men will be placed at plus 4 in any of the classes they belong in.

These events are open to members of the club and invited guests. In conjunction with the play for the five cups there will be a handicap for invited guests for the Stirrup cup, an eighteen hole handicap against bogey for the Shoshone cup, an eighteen hole bogey handicap for the Winnebago cup at match play, and an eighteen hole medal play blind bogey handicap. The Kiowa cup will go to the player making the best choice score at eighteen holes.

JOE COYNE FIRST TO THE WIRE.

Outsider Captures Feature Race of Card at Latonia in a Drive from Martha Gorman.

Cincinnati, O., Nov. 2.—Joe Coyne, an outsider in the betting, won the third event, the feature of the card at Latonia today, in a drive by half a length from Martha Gorman, the odds on favorite. The Clansman was third. Toboggan, with Nicol up, won the fifth event but was disqualified for fouling McCoach. The latter was given the race, with Ida Davis second and My Dulcie third. Track fast. Summaries:

First race, 11-16 mile—Lady Arion, 107 pounds (Swain), 12 to 1, won; Bas Cart, 110 (Coyne), 10 to 1, second; Nedra, 97 (Austin), 4 to 1, third. Time, 1:09 1-5. Boaz Brummell, Baron Arnold, Spithead, 127 Carter Castle, 100 (Moore), 3 to 1, third. Time, 1:22 2-5. Squanderer, Full of Fun, Farmer, Lady Jocelyn ran. Roommate ran out. Rejectable and Barrier fell.

Fifth race, ¾ mile—McChord, 107 pounds (Austin), 3 to 5, won; Ida Davis, 104 (Wishard), 15 to 1, second; Sir Dudley, 100 (Taylor), 100 to 1, third. Time, 1:15

ADVERTISEMENT.

Endorsement of

.R. WALLECK

—FOR—

OUNTY ASSESSOR

We, the undersigned Real Es- brokers of Cook County, do eby endorse, irrespective of ty affiliations, the candidacy of C. R. Walleck for member of ard of Assessors.

Considering that Mr. Walleck been actively engaged in the l estate business for over twen- two years, and is so now, and t as a member of the 39th and h General Assemblies he was orably interested in all legisla- n pertaining to real estate mat- s, especially the present Reve- e and Assessment Laws, we be- ve that he is well qualified for e office he seeks, and that, if ected, will discharge his duties th discretion, fairness and abil-

e. Birchoff, Jr., of W. D. Kerfoot & Co. ank G. Hoyne. A. Cummings. erry A. Knott of nott, Chandler & Co. ie A. Seberger. yrlye W. Baird of Baird & Warner. m. D. Kerfoot. dwin F. Getchell. gwyn H. Fishburn of gden, Sheldon & Co. seph Donnersber- ger. ed McGuire of Mc- uire & Orr. W. Zander. L. Cochran of Coch- ran & McCluer. ervin A. Farr. arles C. Goss of E. A. Cummings & Co. raper & Kramer. ose E. Greenebaum. el H. Bartlett. ilbard T. Orr of Mc- Guire & Orr. O. Stone & Co. m B. Knight of (for- merly) Knight & Marshall.

H. G. Howard & Co. C. C. Broomell of Broomell Brothers. Jos. K. Britain of Wm. H. Brown & Co. & Britain. Mead & Coe. E. S. Judd of E. A. Cummings & Co. Oliver L. Watson. W. A. Mesgrold. Jesse T. Wilson. B. R. De Young. William Kaspar. H. A. Goodrich. Frank Kirchman. Benjamin J. Glass. E. Wolterstorff. J. A. Wendell. Geringer & Storkan. B. M. Winston. W. A. Prudence. Henry H. Walker. August Tidholm. Jas. F. Stapins. John E. Colson. D. B. Hutchinson. Davis & Hall. Frank G. Hallock. H. C. Zuttermeister. C. F. Schultz & Co.

AND FORTY-FIVE OTHERS.

It is conceded by all real estate en and property owners that a an familiar with real estate values best qualified for the office of ssessor.

LANK IS EASY FOR BURNS.

d Wrestler Knows Too Much for the Youngster and Wins Two Straight Falls at Brooke's Casino.

d "Farmer" Burns' knowledge of the catch catch can wrestling game was too much for young opponent, Emil Klank, whom he beat their match at Brooke's Casino last night in two straight falls. Klank had the better of it in the lights and fully twenty years in age, but the fellow easily proved his superiority and beat at all points of the game.

Klank made a good showing in the first tilt and ot Burns busy trying to secure a winning hold. after 22:16 had elapsed Burns, pinned his oulders to the mat with a grapevine and half lson. Klank began roughing it in the try for second fall, but the "Farmer" gave him some his own medicine by forcing the battle and using ugh tactics. He had Emil's shoulders within inch of the the mat on several occasions with e hair and leg holds, and finally forced him down th a hammer and bar lock. Time, 11 minutes.

In the preliminaries Alec Kennedy threw "Kid" ivert with a bar hold in 29:30 and as Calvert s injured during the struggle he forfeited the atch. Bill Olsen beat Hugh Russell, formerly own as Bob Faulkner, in straight falls in 9:05 d 11:05 respectively.

TOO LATE TO CLASSIFY.

ANTED—LARGE, STRONG BOY TO DRIVE gon; must know streets on Northwest Side. Chicago Studio of Art, 509 Wabash-av.

CORTELYOU QUITS PARTY POST SOON.

Will Resign as Head of National Committee Before Assuming Treasury Duties.

SOUND ON MONEY ISSUES.

Harry New, Vice Chairman, Likely Will Be Promoted for Political Honor.

BY JOHN CALLAN O'LAUGHLIN.

Washington, D. C., Nov. 2.—[Special.]—There is no longer any doubt that before he assumes the office of secretary of the treasury, George B. Cortelyou of New York will retire from the position of chairman of the national republican committee. There is equally little doubt he will be succeeded as chairman by Harry S. New of Indiana, who holds the office of vice-chairman of the committee.

The retirement of Mr. Cortelyou from the committee has been long anticipated. When he became postmaster general he announced his purpose to separate the postal service from politics, and in spite of his position as head of the republican national committee he observed his pledge. For instance, in the present campaign, there is not a postmaster or other postal employé in the United States who does not know that activity in politics will lead to his immediate dismissal from office.

Instructions Are Explicit.

In such close states as New York and Pennsylvania, for example, where the temptation is too a federal position to influence votes is especially great, the instructions explicitly forbid anything of the kind. A postmaster, like any other citizen, may vote or may talk to his friends in behalf of a candidate, be he republican, independent, or democrat, but he must not exercise the power and authority he enjoys as a government official for or against a candidate.

It is not generally known that Mr. Cortelyou was employed in the early stage of his career in the appraiser's office in New York City, and he will enter the treasury department, therefore, with a greater inside knowledge of the customs branch of this great service than any secretary of the treasury enjoyed. His lack of banking experience is outweighed by the fact that as secretary of the department of commerce and labor and postmaster general he has had to handle hundreds of millions of dollars. He organized the first named department and reformed the latter, and in addition has been consulted in the administration of the affairs of other branches of the government service.

Well Equipped for Treasury.

So Mr. Cortelyou will go to the treasury department well equipped to step into the shoes of Secretary Shaw. The reforms he is expected to inaugurate will lead to no disturbance of the financial or business interests of the country, but will be in the direction of better administration and inure consequently to the welfare of the country.

If Mr. Cortelyou has a reputation for anything it is for his sameness and conservatism, and the banking interests need be under no apprehension that he will adopt a policy of radicalism. He will play an important part in the removal of the friction which exists with Germany and other countries over the enforcement of the tariff law and the customs regulations and this in itself will be an achievement of no mean value in connection with the foreign commerce of the United States.

The commission which has been appointed to go to Berlin to consult with German experts in regard to the customs differences between the two countries will report to Mr. Cortelyou upon its return, and it will be his recommendations to the president which the latter will adopt either by executive order or in a message to congress.

Currency Views Sound.

Mr. Cortelyou's views on the currency question are not known definitely, but it is understood he is in entire sympathy with the president's views as expressed in the preliminary draft of the annual message. The president will not present a plan of currency reform to congress. He will point out merely that the currency is too stiff, and that measures should be adopted to give it elasticity.

To achieve this result it has been suggested that the national banks might be authorized to issue circulation based upon bonds other than government bonds, which have been approved by the secretary of the treasury. Naturally this circulation would be retired as soon as the emergency ended, as the banks would not care to pay a high rate of interest, when the circulation would bear, when money was cheap.

It is expected congress will consider a suggestion of this kind, but the president will not urge it. If many officials here could have their way a currency commission would be appointed to consider the entire subject, and in the light of its investigation and recommendations more effective and satisfactory legislation could be secured and the treasury department relieved from the necessity of going every once in awhile to the relief of the market.

Fairbanks and New Not Friendly.

It has been a puzzle to a good many people why Mr. Cortelyou remained as chairman of the national republican committee. It develops that he has retained the office because the president wished him to do so and because of the relations of Vice President Fairbanks and Vice Chairman New.

Mr. Fairbanks and Mr. New have not been friendly for years, and supporters of the vice president feared if Mr. New were promoted to the chairmanship he would use his position to the injury of the long Indianan's chances for the presidential nomination. It is well known to politicians that Mr. New can exercise little influence as chairman of the committee upon Mr. Fairbanks' selection as the republican candidate.

The committee will have only one meeting before the next convention, when its most important business will be the selection of the city where the convention shall be held. If Mr. Fairbanks be named as the nominee he will be empowered to select any man he may want as chairman of the committee, just as Mr. Roosevelt designated Mr. Cortelyou in 1904.

Mormonism as Issue.

The democratic congressional committee here believes it has found a new and catching issue in Mormonism. It put out interviews and statements today based upon a telegram from Senator Dubois of Idaho declaring that the overshadowing question of the Idaho campaign is the Mormon menace.

"The fight here is high above party lines or partisanship," says the senator. "It is a fight for American citizenship and American institutions. The people of Idaho intend to repudiate Gov. Gooding and the republican leaders in this campaign on account of the open alliance with the polygamous Mormons. The visit of Secretary Taft, under instructions of President Roosevelt, will carry encouragement to every polygamous household in Idaho and Utah."

Men Give Scottish Entertainment.

The Men's club of the People's Liberal church, Ewart avenue and Sixty-fifth street, will have a "Scotch night" program Monday evening, Nov. 5. Stereopticon pictures, songs, and stories by Scotch members of the club will make up the entertainment.

Will Lecture on Sea Fishing.

Dr. E. E. Meek, assistant curator of zoology in the Field Museum of Natural History, will give an illustrated lecture on "Deep Sea Fishing and Fishes" this afternoon at 3 o'clock at Fullerton Memorial hall in the Art institute.

Reduction in Fares Via the Baltimore & Ohio Railroad—New Fares in Effect Nov. 1, 1906.

From Chicago—	Old fares.	New fares.
To Cleveland	$ 8.50	$8.75
To Wheeling	11.60	8.75
To Pittsburg	10.50	9.00
To Youngstown	9.95	7.80
To Akron	8.50	6.75
To Mansfield	8.00	6.70

Corresponding reductions between numerous other points. Passengers can save money by purchasing tickets before boarding train.

WEAVER FLOPS TO G. O. P.

PHILADELPHIA MAYOR RETURNS TO HIS FIRST LOVE.

Issues Statement Charging City Party with Being Dominated by Gang of John H. Mack, Asphalt Promoter and Purported Seeker of Machine of His Own—Advises Election of the Whole Republican State Ticket as Means of Helping Roosevelt.

Philadelphia, Pa., Nov. 2.—[Special.]—Mayor John Weaver again changed his politics today.

After a year's allegiance to the city party he came out as strongly as possible for Edward Stewart and Samuel P. Rotan, the republican organization's candidates, respectively for governor and district attorney of Philadelphia.

The mayor's action was prompted by the alleged treachery of the city party convention against Frederick J. Shoyer, his candidate for district attorney.

Mayor Weaver's flop means 17,000 votes in Philadelphia alone for Stewart and Rotan and will be of great influence throughout the state.

In his statement Mayor Weaver declares that the fusion candidates for governor and district attorney were nominated by the "Mack newspaper gang," referring to the reported domination of Philadelphia newspapers by John M. Mack, former asphalt promoter, who is accredited with an ambition to form a machine of his own. In reference to this Weaver says:

"We want no political bosses in Philadelphia. I have striven hard to relieve the city from such condition. Yet I see indications today of it drifting towards the 'Mack combine,' a worse condition than one we have just succeeded in remedying.

"I am not for any political boss or any political organization. I am for the people. But I shall do that which I believe is for the city's best good.

Announces He Is for Rotan.

"I shall vote for Mr. Rotan for district attorney and not for the candidate selected by the Mack combine.

"This misleading of the people about restoring the power to the old organization must seem ridiculous to them when they consider that this same Mack combine made its best efforts to have its candidate nominated by this organization that it now so much abuses and fears to see regain its strength.

"I believe the first duty of every citizen in the state contest is to support the president of our country. I know of no better way of showing appreciation for what he has done for us or of showing our approval of his policies and giving hearty commendation of his administration than by giving him a vote of confidence by Pennsylvania electing a republican state ticket and sending back to congress as large a delegation of the president's supporters as it is possible.

"It surely never could be considered as commendation of the president's administration and of republican policies to elect a state ticket that is three-fourths democratic in this great stronghold of republicanism.

High Praise for Republican.

"As to the character of the nominee for governor on the republican ticket, not one word can be said against him. He is an exemplary citizens of strong character and a man who surely would not lend himself for anything that was wrong, but at all times who has been for the people and their rights.

"Now is the time to strike against a newspaper dominated political machine ere it be too late.

"I have always believed that the city party was destined to make permanent the reforms we have accomplished during the last eighteen months, but this it can never do by carrying the weight of the Mack combine on its back, which it is doing today.

"I have been told by some earnest city party workers that it will get rid of this Mack combine after election. I say it will be too late then. Elect its candidates and you cannot get rid of it."

When United States Senator Penrose heard that Mayor Weaver had lined up with the regular republicans he said:

"That's good." That was all the comment he would make.

ENDS LIFE OVER LOVE AFFAIR.

Reproached by Wife for Attentions to Another Woman, Sends Bullet Into His Brain.

Despondent, his wife says, over a love affair with another woman, Louis Roehmer, 47 years old, 32 West Fullerton avenue, committed suicide yesterday by shooting.

Roehmer had absented himself from his home for several days, returning Thursday afternoon. His wife reproached him for his alleged attentions to Mrs. Francis Hirtel, a friend of the family. Following this Roehmer wrote a letter to his wife, which he handed her, telling of his intention to commit suicide. His wife was unable to read the letter, it being written in English.

Yesterday afternoon Mrs. Roehmer was requested by her husband to go to a store for a small purchase. She did so, and upon her return found her husband lying dead, a revolver by his side and a wound in his head. An inquest will be held, at which the letter will be read.

FIGHT OVER RUEF GETS INTO COURT.

Argument Over Order Restraining His Capture of Office Is Started.

CONSPIRACY IS DENIED.

Answers Made by "Boss" and Supervisors Claim Innocence of Felonies Heney Charges.

San Francisco, Cal., Nov. 2.—"Boss" Abe Ruef's last ditch fight against the forces of reform started in the Superior court today before Judge Seawell and as many citizens and officials as could get within earshot of the oratory.

The restraining order secured by District Attorney Langdon to prevent Ruef from taking possession of the district attorney's office by sandbag assault was the question at issue. The restraining order is also intended to defeat the plan of the board of supervisors to oust Langdon and give his place to Ruef, so that Ruef might fire out Assistant District Attorney Heney, who has set out to run the "boss" into prison.

Two separate arguments against the restraining order were presented, one by Ruef and the other by the supervisors. Each answer was accompanied by affidavits denying the allegations in Heney's original complaint, which charged felonies to Ruef and the seventeen supervisors.

District Attorney Langdon was present and with him were his assistants, Francis J. Heney, Charles W. Cobb, and Hiram Johnson, who conducted the examination for Langdon. Ruef was represented by Samuel Shortridge and Henry Ach and the members of the board of supervisors were represented by William T. Baggett and Jack Williams of the city attorney's office.

Ruef There with Bodyguard.

Ruef arrived after the proceedings had begun. He was accompanied by his bodyguard. Attorney Johnson, addressing Judge Seawell, said:

"One reason that Ruef and the supervisors were restrained is because they were engaged in a conspiracy to obstruct the administration of justice. The district attorney was engaged in an investigation of certain crimes of Abraham Ruef, who was seeking to inject himself into the district attorney's office. If Langdon were put on the stand he would consent to answer only as to that matter—not as to the evidence he had in his possession."

This was agreed to, and Ach stated that he would make the issue on the board of supervisors' right to remove Langdon and Langdon's right to enjoin the new appointee from taking office.

Fighting Officials Testify.

Mr. Langdon was then placed on the stand and stated that he had been in charge of the office since Jan. 8, that he had issued orders to all his deputies and knew that these orders were carried out. Ach asked him to name his deputies. He did so, naming among them Francis J. Heney. Ach asked what instructions he had given to Heney after Heney's appointment. To this question Johnson entered vigorous objections. Judge Seawell suggested to Johnson that the proper procedure was to move that the discussion be struck out.

Assistant District Attorney Robert Harrison was placed on the stand and stated that many persons had told him on the evening of Oct. 25 that Ruef intended using force to secure possession of the office. He said that such a possibility was discussed at a gathering at the Independence league headquarters.

"Was Heney present?" asked Ach.

This question aroused Heney. He jumped to his feet and declared that he had never been in the Independence league headquarters in his life and was taking absolutely no part in politics. He declared he had no intention of running for office, either now or in the future.

Judge Seawell adjourned court until Monday.

AIDS JAPS IN SCHOOL CASE.

Attorney General Moody, Representing Washington Government, Instructs San Francisco Attorney.

San Francisco, Cal., Nov. 2.—The government at Washington has taken steps to aid the Japanese of this city in their fight to secure admission to the public schools of San Francisco. Attorney General Moody has instructed District Attorney Robert T. Devlin to lend his aid to Attorneys R. M. Pickett and Masuji Miyakawa, representing the Japanese community, in the injunction proceedings that have been brought to compel the board of education to allow Japanese children to enter any of the schools of the city to which white children are admitted.

Mr. Metcalf was closeted today with Japanese Consul Uyeda, District Attorney Devlin, Commissioner of Immigration Marr H. North, Justice Henshaw of the Supreme court, and Justices Gilbert and Ross of the United States Circuit Court of Appeals.

STARS FOR 73 NEW "COPS."

SIXTY DAY RECRUITS HAVE NAMES LIKE PUGILISTS.

Terence McGovern, Robert Fitzsimmons, and Ole Olson Are Among the "Bright and Promising" Additions to Police Force—Outlay of Brass Buttoned Clothes Costs $97.50—Lieutenant Shifted to Englewood "for Good of the Service."

Seventy-three bright and promising young men—none of them beefy—were sworn in yesterday afternoon by Chief Collins as "sixty day" policemen. As fast as they took the oath of office they strutted over to the left hand side of the chief's desk and each was given a plain ash club, a star, and a patrol box key.

"Is this all we have to get?" inquired one newly made copper, Terence McGovern, from One Hundredth street and Indiana avenue—no relative of the prize fighter.

"No," replied Secretary Si Mayer. "There are other things. The city does not furnish your uniforms."

McGovern made some more inquiries and he found he would have to buy the following:

Overcoat	$15.00	Cap	$ 2.50
Dress coat	23.00	Revolver	14.00
Trousers	8.00		
Vest	4.00	Total cost	$97.50
Blouse	9.00		

Pugilists' Namesakes on Force.

McGovern looks as if he'd be just as scrappy as his namesake.

Another new policeman was Ole Olson, after "the Terrible Swede"; another was named Robert Fitzsimmons, and Assistant Chief Schuettler observed that practically all the fighters now were represented on the Chicago force. "Jack" Heuscholte, who was appointed several days ago as a policeman, is stationed at the Town Hall. He's a real prize fighter.

Chief Collins, after returning to his office, observed that there would be no reorganization of the police force until next week or the week thereafter. He wants to take a rest after the Lavin trial.

Sergeant Prendergast Disappointed.

Sergeant Thomas Prendergast, who hoped to be made a lieutenant as a reward for his work against Lavin, was disappointed. Chief Collins personally appeared before the civil service commission to ask that the present list of eligible lieutenants be changed so that Prendergast could be promoted, but was told that the commission had no legal power to do so.

There are eighty-five eligibles, from which two promotions are to be made next week. Sergeant Prendergast failed to pass, as his mark for efficiency, given by former Chief O'Neill, was only 37 per cent, the lowest on the list.

Prendergast had been promised a marking of 100 by Chief Collins for his anti-Lavin work, which would make him eligible for one of the vacancies.

Lieut. Plunkett Is Shifted.

"For the good of the service" Lieut. William P. Plunkett was transferred from the New City station to Englewood. The fact that Patrolman Hart shot a man apparently without provocation in Plunkett's precinct is held responsible for the transfer. Lieut. William P. O'Brien was transferred from Englewood to the New City station.

The Anti-Crime league furnished Chief Collins with charges against several high officials of the police department, but President Shead of that organization said it had no intention of forcing the chief's hand. The chief in the future, it is stated authoritatively, will be sure his charges are right before he goes ahead.

FRIENDS OF LATE JUDGE GARY IN SILENT TRIBUTE AT FUNERAL

Crowd, Unable to Enter Home, Stands with Heads Bared During Services—Old Time Associates Attend.

A touching tribute to the memory of the late Judge Joseph E. Gary was paid by the former friends and associates of the venerable jurist yesterday. At the funeral service, which was held at the residence, 309 Ontario street at noon, so large a number of visitors asked admittance that late comers could not be accommodated. Instead of turning away those who had been unable to get in, more than 100 of them formed a group on the sidewalk on either side of the street and stood silent until the service was completed.

Every judge sitting in the Superior, Circuit, and Appellate courts, forty-eight deputy clerks from the Superior and Circuit courts, a delegation from the Chicago Bar association, a committee of the county commissioners, and many Chicago lawyers swelled the number of those who crowded the modest home.

In deference to Judge Gary's own wish simplicity marked the service. Music was omitted. The only deviation from the Episcopal ritual came when the Rev. James S. Stone said:

"The name and memory of Judge Gary will be perpetuated through many generations."

At the head of the coffin sat Mrs. Gary with her three daughters, Mrs. J. W. Sheahan of Winnetka, Mrs. Arthur T. Barnum of Toledo, O., and Mrs. Hugh T. Patrick. Near the family group were the honorary and active pallbearers and many old time associates, among them Lambert Tree, former United States ambassador to Russia; Elmer Washburn, A. S. Trude, W. J. Hynes, Franklin H. Head, J. Frank Loesch, W. S. Forrest, Joseph B. David, former Judge Otis, former Judge Gwynn Garnett, Sigmund Zeisler, Joseph A. O'Donnell, F. K. Rogers, D. J. Schuyler, Col. Frank A. Colby, John J. Herrick, Patrick McHugh, and former Justice Benjamin D. Magruder. Joseph Santa, who for more than thirty years served Judge Gary as bailiff, occupied a seat behind the family. The service lasted less than twenty minutes. At its conclusion the body was escorted to the Union station, to be taken to Berlin, Wis. There, with brief services, Judge Gary was buried beside two of his children. Dr. and Mrs. Patrick and Mrs. Barnum accompanied the body to Wisconsin. Mrs. Gary being unable to undertake the journey.

ORCHIDS WILL BE EXHIBITED GROWING IN MODEL JUNGLE.

E. G. Uihlein to Display Plant Treasures in Novel Manner at Coliseum Flower Show.

A collection of orchids will be shown at the coming flower show growing on a rocky cliff, surrounded by tropical plants, as they were found in the Philippine wilds. The show begins on Tuesday in the Coliseum. E. G. Uihlein, president of the Horticultural Society of Chicago, has chosen this means of exhibiting his plant treasures, and commissioned students of the Art institute to prepare the model jungle. Mr. Uihlein's cut orchids attracted wide attention at last year's show.

Harry G. Selfridge's collection will be exhibited by Lincoln park, to which Mr. Selfridge loaned it when he went abroad.

Mrs. Enos M. Barton, wife of the president of the Western Electric company, will make her début as an exhibiter. Exhibits coming from D. Willis James and other residents of New York, who have greenhouses at Madison, N. J., left by express last evening and are due in Chicago on Sunday. Prizes are offered to exhibiters of cut flowers that keep their exhibits fresh.

Omega Oil Is Good for Any Pain

that can be reached externally. Trial bottle 10c.

Count the Loaves

when you bake with

Ceresota FLOUR

We wish to definitely impress upon you the fact that in CERESOTA flour, you get not only—

Quality, but—

Quantity.

Count the loaves—forty more of them from a barrel.

As to quality—

CERESOTA flour is made from the very choicest Minnesota and Dakota hard Spring wheat—

Rich and nutritious in nerve and brawn building gluten—and scarcely any starch.

Ask your grocer about CERESOTA.

The Northwestern Consolidated Milling Co. Minneapolis

WELCHOR

AN ARROW COLLAR

Designed for day or evening wear—A moderate poke effect—Has loop for dress ties, making it an ideal collar for evening dress—While it is one of the most popular styles for day wear—It is in Correct Clupeco Shrunk Quarter Sizes.

15 cents each; 2 for 25 cents

Cluett, Peabody & Co., Largest Makers of Collars and Shirts in the World

"Blow hot, blow cold!" exclaimed Beau Brummel. "Whatever the weather, the coat should suit it."

SEVERAL OVERCOATS

The Rain Coat should always be on hand for the emergency—$15 to $30.

Our "Ultra" is a very "smart" Overcoat for street wear—$20 to $50.

For driving and for extreme weather our roomy "London" is the thing—$15 to $35.

An Overcoat for all occasions is the shapely "Glasgow"—$15 to $35.

OPEN TONIGHT UNTIL 10.

Browning, King & Company

191 & 193 State Street CHICAGO

SKIN ECZEMA IN WORST FORM

Black Splotches All Over Face—Produced Severe Itching—Year's Treatment by Physicians Did No Good and Became Despondent—Affected Parts Now Clear as Ever—Alabama Lady's

CURE BY THE CUTICURA REMEDIES

"About four years ago I was afflicted with black splotches all over my face and a few covering my body, which produced a severe itching irritation, and which caused me a great deal of annoyance and suffering, to such an extent that I was forced to call in two of the leading physicians of my town. After a thorough examination of the dreaded complaint they announced it to be skin eczema in its worst form. They treated me for the same for the length of one year, but the treatment did me no good.

"Finally I became despondent and decided to discontinue their services. Shortly afterwards, my husband in reading a copy of a weekly New York paper saw an advertisement of the Cuticura Remedies. He purchased the entire outfit, and after using the contents of the first bottle of Cuticura Resolvent in connection with the Cuticura Soap and Ointment, the breaking out entirely stopped. I continued the use of the Cuticura Remedies for six months, and after that every splotch was entirely gone and the affected parts were left as clear as ever. I have not felt a symptom of the eczema since, which was three years ago.

"The Cuticura Remedies not only cured me of that dreadful disease, eczema, but other complicated troubles as well; and I have been the means of others being cured of the same disease by the Cuticura Remedies, and I don't hesitate in saying that the Resolvent is the best blood medicine that the world has ever known." Lizzie E. Sledge, 540 Jones Ave., Oct. 28, 1905. Selma, Ala.

Sold throughout the world. Cuticura Soap, 25c. Ointment, 50c. Resolvent, 50c. (in form of Chocolate Coated Pills, 50c. per vial of 60), may be had of all druggists. Potter Drug and Chem. Corp., Sole Props., Boston, Mass. Mailed Free, "The Cuticura Skin Book," and "How to Cure Disfiguring Humors."

ADVERTISE IN THE TRIBUNE.

Nov. 6 is your next chance to Go Southwest

and look up a location where others are getting rich

From Chicago to	one way	round trip
Wichita	$12.50	$20.25
Garden City	13.65	23.00
Englewood	13.30	24.15
Guthrie	13.90	23.50
Oklahoma	13.30	24.15
Shawnee	13.30	24.15
Ft. Worth	15.50	25.00
San Angelo	19.30	25.00
Galveston	18.30	25.00
Amarillo	16.15	25.00
Roswell	19.80	26.40
Holly	14.95	25.00
Lamar	15.30	25.00
Pueblo	17.60	25.00
Denver	17.20	25.00
Las Vegas	20.05	31.50
Albuquerque	22.65	31.50
El Paso	24.05	31.50

Fortunately it isn't your last chance.

Homeseekers' excursions, first and third Tuesdays monthly, for approximately half fare, with liberal limits and stop-overs.

Take a trip through the Santa Fe Southwest this Fall, and see the country for yourself.

Trains from Dearborn Station, 9 a. m., 6 p. m., 10 p. m.

Santa Fe

Cut out this advertisement and mail it to me, first writing thereon your name and full postoffice address. I will send you two valuable land folders, one entitled—"Santa Fe Southwest," the other "Free U. S. Govt. Lands." Will also give full details of rates

G. T. Gunsip, Gen. Agt., A. T. & S. F. Ry., 108 Adams St., Chicago. Phone, Central 2037.

The Tribune Is King of the Want Ad. Field

The Tribune.

THE TRIBUNE CO., PUBLISHERS.

FOUNDED JUNE 10, 1847.

ENTERED AT CHICAGO (ILL.) POSTOFFICE AS SECOND CLASS MAIL MATTER.

TERMS OF SUBSCRIPTION.

BY MAIL IN ADVANCE.

Postage paid in the United States (outside of Chicago city limits) and in Canada and Mexico.

Daily, without Sunday, one year	$4.00
Daily, without Sunday, six months	2.00
Daily, without Sunday, three months	1.25
Daily, without Sunday, two months	1.00
Daily, without Sunday, one month	.50
Daily, with Sunday, one year	6.50
Daily, with Sunday, six months	3.25
Daily, with Sunday, three months	2.00
Sunday issue, one year	2.50
Daily, with Sunday, one month	.75
Sunday issue, one month	.25

Give postoffice address in full, including county and state.

Remit by express, money order, draft, or in registered letter, at our risk, to Tribune company, publisher.

CHICAGO—TRIBUNE BUILDING.
NEW YORK—FLATIRON BUILDING.
WASHINGTON—40 WYATT BUILDING.

Persons wishing to take "The Tribune" by carrier may order it by postal card or telephone—Central 100. When delivery is irregular make complaint.

DOMESTIC POSTAGE—Twelve or 14 pages, 1 cent; 16 to 24 pages, 2 cents; 28 to 40 pages, 3 cents; 44 to 56 pages, 4 cents; 58 to 70 pages, 5 cents; 72 to 84 pages, 6 cents.

FOREIGN POSTAGE—Twelve or 14 pages, 2 cents; 16 pages, 3 cents; 24 pages, 4 cents; 32 pages, 5 cents; 40 pages, 6 cents; 44 to 48 pages, 7 cents; 48 to 56 pages, 8 cents; 60 to 68 pages, 9 cents; 70 to 78 pages, 10 cents; 80 to 88 pages, 11 cents.

Note—The laws of the postoffice department are strict, and newspapers insufficiently prepaid cannot be forwarded.

LARGEST 2 CENT CIRCULATION IN THE WORLD.

SATURDAY, NOVEMBER 3, 1906.

PARTY MEN FOR CONGRESS.

All the sitting members from Cook county in the national house of representatives are republicans. They have all been renominated, from Mr. Madden in the First district to Mr. Foss in the Tenth. They are party candidates for positions whose political character will not be questioned. Therefore they must expect democratic opposition, but they are entitled to republican support.

It is the opinion of THE TRIBUNE that the party man will be wise in voting for the congressional candidates of his party even when they are personally unacceptable to him. He and they agree on principles at least. When party men defeat the party candidate they usually find out before the close of the next congress that the man whom they elected is actively representing principles they do not believe in. Then, if they are honest, they must confess that they have been untrue to their principles, disloyal to their party, and far less entitled to respect than the "independents" they are so fond of abusing.

An "independent" is as free as air. He is at liberty to vote against candidates whose nationality, looks, or manners may displease him. The principles of candidates—their views regarding the great political issues of the day—do not interest him. With the party man it is different. It is with him a question primarily of measures, and secondarily of men. The party man, whether republican or democrat, should vote for the candidate for congress who, being the party nominee, may be relied on to give his vote and voice for its policies.

THE COUNTY TICKET.

THE TRIBUNE does not consider it a matter of duty to support a straight party ticket in a local election. It likes to see voters exercise their judgment and vote for the better man, even though he be not the party nominee. In the long list of republican nominees for county offices there are some names of weak men. If republicans think their democratic opponents better qualified it is their duty to mark their ballots in accordance with their convictions. In the opinion of THE TRIBUNE the republican ticket is an unusually good one, and in nearly all respects the best in the field. Any voter who thinks differently should express his convictions at the polls, for, except in the case of the county judge, the county offices can be held as well by a man of one party as by one of another.

Mr. Strassheim, the republican candidate for sheriff, is a German business man who has the qualities which will enable him to discharge well the duties of an important office. Of the three candidates he is unquestionably the best. There is no reason why any republican should scratch him.

Mr. John R. Thompson, the candidate for county treasurer, is a business man of such high standing that the community feels instinctively the public funds will be safe in his keeping, both principal and interest. His word is as good as his bond. Whatever pledges he makes will be kept religiously. He has pledged himself to turn the interest on the public money into the treasury.

THE TRIBUNE has given on several occasions the reasons why it believes every republican should vote for Mr. Rinaker for county judge. The position is a political one, and if the republicans have the votes they should give it to such a republican as Mr. Rinaker. He will be as just and nonpartisan as Judge Carter. No democrat has held the office who was not a partisan. The party leaders would not let any democratic incumbent be otherwise.

Joseph F. Haas, candidate for county clerk, is a business man who made an excellent record in the legislature. He will manage the office on business principles if elected—as he should be.

Charles S. Cutting has made so good a probate judge that a failure to reelect him would be unpardonable.

The same may be said of Fred W. Upham, candidate for reelection as a member of the board of review. The knowledge he has acquired through years of useful service is needed. Walter E. Schmidt and August W. Miller, the candidates for members of the board of assessors, deserve election. It is specially desirable in the case of Mr. Schmidt, for if he should be defeated the south side, with its vast taxable wealth, would have no representative on the board.

It should not be necessary to say a word in behalf of Edward J. Brundage, who is seeking reelection as president of the county board. He has given the county a business administration, intelligent, economic, and honest. He has begun the construction of a model courthouse and should be kept in office to complete it.

The men who have been named are deserving of the support of all republicans and independents. Many of them are entitled to and probably will receive democratic votes. Perhaps some republicans, when they reach the name of Joseph E. Bidwill Jr. for clerk of the Circuit court, may be of the opinion that a better selection could have been made. They may find among the county commissioner candidates men they are reluctant to vote for. If they can find better men in the democratic column they know what to do.

But the general superiority of the republican county ticket from top to bottom is so unequivocal that the republican who votes it unscratched will not have cause seriously to regret it.

SECRETARY ROOT'S SPEECH.

No "pent up Utica" could contract the powers of such a speech as that made by Secretary Root in the New York campaign. "The whole boundless continent" feels its importance and recognizes its significance. Not since the day when Alexander Hamilton arraigned Aaron Burr before the electoral tribunal of the same state has there been such a flaying of a candidate. Even those citizens who live far from the scene of the remarkable struggle in the Empire state, and, therefore, have not had their pulses quickened by the enthusiasm and excitement of direct participation in the discussion of the issues and the candidates, have felt that there was something more at stake than the governorship of a single commonwealth.

The address of the secretary of state is one of the notable speeches in American political history. The issues are forgotten in the comparison of men. Two individuals are put in the attitude of antagonism. One is the president of the United States, by whose authority the secretary declared he made certain statements. The other is the democratic candidate for governor of New York. The ideas for which they stand are as opposite as are the two poles.

One represents the exalted notions of American life. He has pride in the glory of the past. He looks forward with earnest confidence to the triumphs of the future. He holds a place in the hearts of the people never held by an American citizen before, the undoubted champion of Americanism in the noblest and truest sense of that word. With him the American nation has reached its present position in the world because of what it has stood for and what it has been enabled to accomplish. With millions of citizens his word has the force of law and his suggestions quickly become realizations. Integrity, uprightness, decency, honor, justice, "a square deal for every man," make up his platform, and the whole world knows it.

In contrast the secretary shows another type, a prophet of discontent, an "insincere, self-seeking demagogue," a "worthless public servant," a "sower of seeds of dissension, and strife, and hatred throughout the land," an "absolute cipher in congress," a "rich young man who is the owner of a number of sensational yellow journals," in which honored public servants have been "assailed with vile and vulgar epithets," and whose "reckless utterances" have inflamed "the dark and evil spirits of malice and greed, envy and sullen hatred." These last words from the message of President Roosevelt were written at the time when the country was aghast over the assassination of McKinley, and the secretary states "by authority" the individual who was in mind as the words were penned was Mr. Hearst.

The appeal is made direct to voters to choose between the two ideals of manhood. The victory of Tuesday is shown to mean far more for the winning candidate and the winning program than the control of the affairs of a state. Roosevelt is declared to be for Hughes. The speech is bound to have tremendous influence upon the immediate issue, as it will, also, in a broader way throughout the country.

QUESTIONS FOR HUMMEL.

Mr. John R. Thompson, republican candidate for county treasurer, has been putting some questions to his democratic opponent, Mr. Hummel. They are so pertinent that they ought to be answered. If they cannot be answered satisfactorily it will be impossible to make any business man believe that it will be wise to put Mr. Hummel in a nonpolitical position, such as that of county treasurer.

When Mr. Hummel was elected city treasurer a few years ago the interest rate on city funds in the banks, which had been 2 per cent under his predecessor, suddenly fell to 1½ per cent. Mr. Thompson calls on Mr. Hummel to explain a decline in the rate which cost the city $80,000.

Certainly an explanation is needed. It appears from the last report of the president of the drainage board that the banks with which it deposits pay a minimum rate of 2 per cent and pay 3 per cent on time certificates. Any depositor in a savings bank can get the same rate. Manifestly the treasurer of the drainage board is a better business man than Mr. Hummel proved himself to be when city treasurer.

The county needs for the custodian of its funds a man who will make the banks pay the higher interest rate instead of the lower one. If in two years Mr. Hummel lost the city $80,000, how much would the county lose through him in four years if he were elected?

FAULTS OF AMERICAN SCHOOLS.

Prof. Münsterberg of Harvard does not believe it is the intricacies of its spelling which has prevented the English language from becoming universal. Incidentally he denies that the spelling of English is responsible for the alleged fact that American schoolboys are a year or two behind their German cousins. The latter are handicapped even worse at the start by the necessity of learning twice as many varieties of alphabets for printing and writing. The German language is as far from phonetic as the English, at least so far as the possibility exists of representing the same sound in many ways or giving a number of sounds to the same letter. Prof. Münsterberg estimates that the use of the German or Gothic type costs the schoolboy a half year of study.

The gain in time in German schools is due, in the professor's opinion, to greater thoroughness of teaching. The German schoolboy is compelled to master a subject before leaving it. In American schools, on the other hand, the professor's observation is that "the lack of accuracy in spelling harmonizes completely with the lack of accuracy in every other school subject. The blunders in spelling are more easily visible, but the 'illiteracy' in history, geography, and arithmetic is in no way less frequent." The blame for this is not placed definitely upon either teachers or parents. It may be the superficial preparation of the former or the carelessness and indulgence of the latter, but there is some reason why studies do not receive the concentrated attention which is bestowed upon the really important things like football.

These strictures upon the American school system must be offset by certain well known facts about German schoolboys. The percentage of suicides among German school children is alarmingly high. The number of children whose sight has been injured by overstudy and who are obliged to wear glasses is much larger in Germany than in the United States. The physical condition of the youth of the two countries as judged from the percentage of rejections of conscripts in Germany and the reports of the physical condition of the students who enter the American colleges is in favor of the American plan. With all these allowances for the other side of the story there remains a good deal of truth in Prof. Münsterberg's criticism. There is every reason to believe that with greater efficiency of teaching the boys who are obliged to leave school at an early age might easily reach a grade higher than they do reach and that the fortunate ones who continue their studies might complete them a year or two earlier than at present.

To do more efficient work means to limit the number of pupils in the care of each teacher so that more individual attention may be given. It means also that the schools must be put on a stable basis, so that the mind of the teacher may not be distracted by politics or worries as to the probability of the board keeping its contracts. It means a return to the exaltation of discipline as the object of education.

BOSS RUEF'S MUNICIPAL LEAGUE.

As the society reporter is supposed to put it, a lovely time was had at the "massmeeting" in San Francisco called by Boss Ruef in order that "honest men may band together to defend themselves." It was declared as the sense of the meeting that the reform element of the city is greatly to be deplored, that the purpose of the press is only to destroy the fair name of successful men, and that the formation of a municipal league is necessary "to destroy the influence of the press of San Francisco and make it possible for citizens to live without having their private life assailed and laid open."

The privilege of calling a massmeeting is not confined to any favored class of citizens. A massmeeting of ex-convicts from Joliet, of graduates from the bridewell, or of other recipients of the law's attentions is legitimate and permissible if intentions are honest and honorable. Æsop relates to us how the rats got together in massmeeting to devise means of circumventing their ancient enemy, the cat, and observing naturalists have no doubt that bands of wolves consult and debate judicious plans to outwit hunters and promote the predatory interests of wolfdom. That such congregations of the human family or of the lower species are frequent and impressive is beyond all dispute.

A degree of sympathy may be properly expressed for those unfortunate citizens—or rats or wolves—whose private lives are "assailed and laid open," provided always that such private lives are not given up to public rascality. But when Boss Ruef and his fellow sufferers assert that the purpose of the newspapers is to destroy the name of successful men they omit an important particular; they neglect to specify the distinguished line in which these men have been successful. It is, or should be, the purpose of every honest newspaper to destroy not only the name but the game of such successful men as have successfully preyed on the community and have succeeded through corruption and the exercise of the worst principles and methods. To this extent the efforts of the press, while doubtless displeasing to the successful men involved, are highly necessary to the welfare of the community.

But despite their sweeping condemnation of newspapers the new body of San Francisco "sufferers" believes that the press may be made an instrument of good, and to this end they propose to establish a newspaper which will fight the local press. Hence we draw the conclusion that a newspaper is venal, ghoulish, and a menace to the community only when it is not on your side or when it assails your private life in a manner to interfere with your public depredations. This interpretation of the journalistic status is extremely interesting and has, moreover, a slight vein of exquisite humor which is not inconsiderate of the gayety of nations. The country at large will watch Mr. Ruef's defense of his private life with respectful curiosity, and will await with lively expectation the establishment of his reform journal. "Municipal leagues" in other sections of the United States will extend the glad hand of fellowship to Mr. Ruef's earnest pleaders for the sanctity of private life.

OUT of all this telephone agitation it should be possible for a sorely tried public to secure good telephone service.

THE only serious charge against Candidate Hughes that has been made to stick is his beard.

IN his character of "political cockroach" Alton B. Parker refuses to be exterminated by the brand of insect powder they are using on him.

"FATHER'S cigar" may be responsible for Johnny's coffin nail in frequent instances, but many a smokeless father is shocked by the discovery that he has a smoking son.

ART is long, and the indications are that it will have to be a great deal longer to outlive Anthony Comstock.

IN A MINOR KEY.

Qualified.

Lawyer—"In regard to the merits of this case is your mind entirely free from prejudice or bias?"

Talesman—"Huh?"

Lawyer—"We'll accept this juror, your honor."

Giving Him a Lesson.

Mrs. Ferguson (with great severity)—"George, do you think it's good manners to interrupt a person who is talking?"

Mr. Ferguson—"No, I don't, Laura. I beg your pardon. I was only going to say——"

Mrs. Ferguson—"I know just what you were going to say, and I don't want to hear it! It isn't true!"

Got Him Mixed.

"I was disappointed in Surchley's campaign speech. I thought he was a regular spellbinder."

"Not at all. You are thinking of someone else. Surchley is a member of a pure food investigating committee. He's a smellfinder."

Dodged It.

Rivers (in the newspaper line)—"Would you write it 'under the circumstances' or 'in the circumstances'?"

Brooks (ditto)—"Neither one. Make it 'considering the circumstances.' You work on space, don't you?" C. W. T.

LETTER OF MARQUISE DE FONTENOY

Copyright: 1906: By the Marquise de Fontenoy.

LADY ANGELA FORBES, whose divorce case comes up for trial on Tuesday, Nov. 13, at Edinburgh, must not be confounded with her cousin, Lady Helen Forbes, the novelist. It is necessary to mention this, as both are frequent visitors to this country, and it would be unfortunate if there were any confusion. Whereas, Lady Helen Forbes is a sister of the recent Lord Craven (son-in-law of Bradley Martin of New York), Lady Angela Forbes is the youngest sister of the duchess of Sutherland, of the countess of Westmoreland, and of Lord Rosslyn, the latter married, as every one knows, to Anna Robinson of New York. Lady Warwick and Lady Algernon Gordon Lennox, who spent the greater part of the fall in America, are the half-sisters of Lady Angela, being daughters of the same mother but of another father.

It is Lady Angela who is bringing the suit for divorce against her husband on the grounds of a desertion which has extended over two years. No one is astonished at this culmination of what has been almost from the outset an extremely unhappy marriage, and yet which was in its origin a love match, contracted with the assistance of the duchess of Sutherland, in the face of many difficulties. The differences became acute on Col. Forbes' return from South Africa after the Boer war, and about eighteen months ago an advertisement appeared in the London Times headed: "To Tradesmen and Others: Col. James S. Forbes gives notice that he will not be responsible for any debts contracted by Lady Angela Forbes."

Since then Lady Angela, who is extravagant, has been living upon an allowance granted by her husband, but apparently expects to receive more in the shape of alimony. It is also understood that when once she recovers her freedom she expects to wed a former admirer, whom she rejected for the sake of Col. Forbes. This disgruntled swain is a man of high rank, great political sway, and a widower, and took his rejection so much to heart that he has not only remained single ever since but until recently could not bear to meet Lady Angela. The latter is the least pretty of the five daughters of the now widowed Lady Rosslyn. She is tall, willowy, smart looking, belongs to the racing set, rides well to hounds, and excels at golf and in all outdoor amusements.

Col. Forbes is well off, a grandson of the late Mme. de Falbe, and next but one in the line of succession to the baronetcy and Aberdeenshire estates of his cousin, Sir Charles S. Forbes of Newe. The couple have two children, both girls, one 9 and the other 4 years old, and Col. Forbes' sister is that Lady Edmondstone who, with her husband, Sir Archibald, is so frequent a visitor to Newport and New York.

Although Lady Angela's sister, the countess of Westmoreland, was subjected three or four years ago to an advertisement by her husband similar to the one issued by Col. Forbes to the effect that he (the earl) could not be responsible for his wife's debts, yet the couple continue to live happily together. Indeed, announcements of this nature do not necessarily imply matrimonial differences. There are plenty of men in England who have been compelled to publish such notices as these and who nevertheless remain on the most affectionate and devoted terms with their wives. The advertisements are rendered necessary by the fact that on yonder side of the Atlantic a husband is legally responsible for his wife's debts unless he protects both himself and the children of the union by means of some such announcement.

M. Clemenceau, the new prime minister of France, is so intimate a friend of Count d'Aunay and of his American wife that the count's restoration to the diplomatic service may be looked for at an early date. The count, who is married to a daughter of Gen. Berdan of Berdan rifle fame, and who is a brother-in-law, therefore, of the novelist, Marion Crawford, was summarily dismissed from the post of minister plenipotentiary at Copenhagen by Casimir-Périer when the latter was premier and minister of foreign affairs during the presidency of Carnot. D'Aunay's dismissal was generally regarded as a piece of high handed injustice.

He had been envoy at the court of Copenhagen, where in some way either he or his wife managed to incur the displeasure of the late czar, and in deference to a hint from the latter he was recalled from Denmark and promised the mission at The Hague.

While waiting in France for the position of minister in the Dutch capital to become vacant an extraordinary article appeared in the Paris Figaro apropos of the recall of the military attaché of the French legation at Copenhagen, a Capt. Robert "de Beauchamp." This officer, before leaving for Denmark, had been requested by Gen. Borius, chief of the military household of President Carnot, to confidentially ascertain, if possible, through Princess Waldemar of Denmark, whether her brother-in-law, the czar, might be relied upon to construe the alliance with France as being for purposes of offense as well as defense. In fact, the general was indiscreet enough to note down in his handwriting a number of questions about Emperor Alexander's sentiments toward France, for which the captain was to procure replies through Princess Waldemar, who, as a princess of the house of Orleans and a daughter of the royal French duke of Chartres, is passionately devoted to the land of her birth.

The captain, who was something of a bounder, with a displeasing wife of the most pronounced Levantine type, after making the acquaintance of Princess Waldemar of Denmark and being graciously received by her as an officer of that army to which her father had been so proud to belong, requested her to obtain the information which he had been asked to secure. Considerably startled, she asked time to reflect about the matter. A week or so later he wrote to her repeating his request for the information, and when he failed to receive a reply called on her and left in her hands the list of interrogations in the handwriting of Gen. Borius.

Princess Waldemar, who is an extremely brilliant and clever woman, and who possessed great influence over the late czar, who was devoted to her, did not relish at all the idea of being asked virtually to play the rôle of a spy upon him at the behest of a republic which had driven her father from the French army and which had exiled so many of her relatives. Above all, she objected to such a commission being conveyed to her by an officer of the type of Capt. Robert, whose name of "De Beauchamp" was subject to question, and to be mixed up in any secret intrigue in which the Levantine Mme. Robert was concerned. Accordingly she declined to hold any further communication with the captain, summoned the French charge d'affaires, M. Pasteur, to her palace, and placed him not only in possession of all the facts but also of the captain's letters and of the interrogatory in the handwriting of Gen. Borius.

The captain was at once recalled and placed on half pay for a couple of years, while an extremely bitter quarrel took place between Casimir-Périer and Carnot, the former, as premier, objecting to the Elysée holding any communication with the French embassies abroad excepting through the ministry of foreign affairs.

There the matter would have rested had it not been for the fact that a few days later there appeared in the Paris Figaro a full story of the entire matter, manifestly written by some one who was not only intimately acquainted with the court of Copenhagen but with every detail of the incident. It was at once assumed that Count d'Aunay (who, by the way, is a member of the Paris Jockey club) had furnished the information. He was summoned by Casimir-Périer to appear before a commission of investigation formed of men unfriendly to him, including Count Bourqueney, who had just been appointed minister to Denmark; also M. Hanotaux and M. Lafargue, the private secretary of Casimir-Périer. They could not convict D'Aunay, but they reported that his responses to their inquiries had been unsatisfactory. On the strength of this Casimir-Périer, who wished to ingratiate himself with Emperor Alexander III., and who knew of the latter's prejudice against the count, gazetted his dismissal from the diplomatic service, to which he is now about to be restored, with back pay, with the rank of ambassador, by M. Clemenceau.

A Parisian Joke.

"My son, the gendarme, poor fellow, has fits."

"Is he then of the weak mind, my friend?"

"On the contrary, he is quite shrewd. He always has them in government time."—Houston Chronicle.

NEWS OF THE THEATERS.

Thomas Orchestra.

"Not a ticket to be had" was the constantly reiterated announcement from the box office of Orchestra hall yesterday afternoon just before the public rehearsal of the Thomas orchestra began. The house was sold out, but would be ticket purchasers stood in line for nearly half an hour, only to be turned away unsatisfied. The orchestra's regular series of concerts certainly is in high favor, and no one who has the interest of music in Chicago at heart can but rejoice sincerely that such is the case. The struggle has been a long and trying one—gratitude is in place now that better conditions are at hand.

And the concert was both interesting and satisfying. The first vocalist of the season appeared in the person of Mme. Louise Homer. The gifted contralto had been heard on Thursday afternoon at the extra concert the orchestra gave, and then it was found that her splendid voice had grown even more velvety and more beautiful than it was when last she sang here. It also was discovered that her management of it was still finer and her interpretative abilities still further developed. Yesterday she gave the "Ah Perfido" of Beethoven, the "Sapphic Ode" of Brahms, and the "Lorelei" of Liszt, and again only admiration and approval of the sincerest kind could be accorded her.

The voice which formerly was so full and sonorous that it seemed almost too large for the cavities in which it was produced, has acquired now perfect freedom of emission, is true and pure as a bell, is faultlessly placed, and of superb quality. It is a contralto voice which has but few equals in the concert or operatic world today, and it is not yet at the height of its development and beauty. A voice such as this and which has grown as it has grown in the last few years is destined to go far, and in Mme. Homer America already possesses a singer to whom it may with all justice point with pride.

The contralto's interpretative abilities are expanding, too. She gave the "Samson and Delilah" and the "Don Carlos" arias on Thursday with splendid finish and fine musical understanding, and yesterday in the more trying task of Beethoven's "Ah Perfido" she again achieved highly gratifying results. The transposition of the aria took from it something of its brilliancy, but so well did Mme. Homer deliver it, with so much of tonal loveliness, and with such excellent taste in shading, phrasing, and expression that it became an artistic achievement of true worth. The "Sapphic Ode" of Brahms had been orchestrated by Mr. Stock, and with the same consummate art and unfailing good taste which distinguish everything he has done in that line. He has imparted to the accompaniment the languorous, heavy, night time coloring and atmospheres that belong to it, and the introduction of an exquisite melodic line in true Brahmsian spirit into the little interlude between the two stanzas has given just the finish essential in an orchestral version. Mme. Homer sang the lovely song with good understanding and rare tonal nobility. A little hastening of the tempo of the second stanza, however, would suggest the passion which lies in the words, and the singer also might profitably consider whether she takes breath in the correct places in the first three phrases of their stanzas. The "Lorelei" of Liszt was beautifully done and even the absurd and inartistic repetitions which the composer makes at the close were lent something near the semblance of reasonableness. The use of low tones for this ending was effective.

The orchestra gave the "Egmont" Overture of Beethoven, the Cesar Franck D minor Symphony, a symphonic poem, "Ulysses—Embarkation and Shipwreck," by Boehe, and the "Tannhäuser" Overture of Wagner. The first and the last are long familiar, but were brilliantly played, the "Tannhäuser" being conducted from memory and given in thrilling fashion. The Franck Symphony was fine or not, just according to whether you are a Franck enthusiast or no. Many find in it a work of consummate beauty, the creation of a master mind, and destined to find an enduring place in the great symphonic literature of the world. To such as these the performance was a veritable bliss, for it was technically flawless and interpretatively it was made all that is possible. The lyricism which Mr. Stock so finely brings out in everything he does nowadays was fittingly in evidence in the Franck work.

But there also are music lovers who find Franck less great than his devotees claim. They discover in his compositions moments of great beauty, fine lines of melody, and much that is harmonically and orchestrally interesting. But they also find pedantry, diffuseness, unnecessary repetitions of motives and themes, and the inability to end a movement effectively. To them Franck merely stops, he does not end, and the stopping sometimes seems long delayed. To such as these the performance yesterday could but have been a source of pleasure in that it was so complete, but the symphony itself probably seemed long and not without moments that were tedious. It was a splendid performance—that much is sure. What the estimate of the work may be—that is an individual matter.

The Boehe symphonic poem is a gorgeous splash of orchestral color. It paints a picture that is clear and easily discerned when the subject and story is known, and the painting is done in broad and bold strokes. There are two or three moments when the orchestral color is applied so thickly that confusion and a good deal of a jumble result, but in the main the work is effectively done and the impression made upon the auditor is a distinctly favorable one. The man who can compose such a symphonic poem clearly has something in him, and not only this selection but others from his pen would be heard with interest.

The program will be repeated this evening, beginning at 8:15 o'clock.

Recital by Mme. Sembrich.

Mme. Nordica was talking one evening of singers and singing and the name of Mme. Sembrich was mentioned. After expressing her unqualified admiration for the eminent Polish soprano and her exceptional art, she added:

"And the most remarkable part of her work is that she is able to color her fine, light voice just as we singers with full, powerful ones do ours and thus obtains the same artistic effects as do we."

The remark was recalled last evening when listening to Mme. Sembrich sing the "Gypsy Songs" of Dvorak in her recital in Orchestra hall. Here were five songs, four of which are filled with the wildest dramatic passion and emotional abandon—songs which it would seem only a strong, full voiumed, vibrant voice could interpret satisfactorily.

And yet Mme. Sembrich sang them so tellingly that her audience was roused to some of the intensest enthusiasm of the evening, and the group became one of the big moments of the recital. The voice was not large and there never was an instant when anything like forcing of the tone was in evidence, but so filled with the gypsy spirit was the performance and so completely was the inner meaning of the text made clear that the auditor received the impression of having been in gypsyland itself, and contacted all the wild abandon that sounds out in the singing of those wonderful children of the outdoor world.

The evening contained much else that was a source of unalloyed joy. In fact, there was nothing that one could have wished changed. The great soprano was in perfect voice, and the program was even more attractive than that of her previous recital. The "old" group with which the evening began had as its highest point of achievement the "Bist du bei mir" by Bach—a bit of sustained melody by the old cantor which is a pure inspiration, and which Mme. Sembrich sang with a tonal loveliness and a style purity that will scarce find its duplicate in the world today. Schubert's "Miller and the Brook," exquisitely given, and a beautiful interpretation of his "Whither" brought us to another big moment—the "My Rose" of Schumann, which is one of the finest songs of that master, despite its complete neglect by singers, and which last night was marvelously sung and interpreted.

His "Auftrage" had to be repeated, and Brahms' "Feldeinsamkeit" received beautiful treatment at the great artist's hands. The third part consisted of the Dvorak songs, Fielitz's "Kraut der Vergessenheit"—which must have delighted the heart of the composer, who was at the piano—of Gerstheim's "Liebe verraeth nicht," and of Mrs. Beach's "The Year's at the Spring." Among the encores was Mozart's "The Violet," which exquisite ballade was made vocally and interpretatively a pure delight by the singer.

W. L. HUBBARD.

ROUSSEAU VICTIM OF CONSPIRACY PLANNED TO BLACKEN REPUTATION.

Discovery of Documents in Paris Show That Noted Philosopher Had Much More Virtue than He Was Given Credit For—Tide Turned Against Him by Two Books.

[FOREIGN CORRESPONDENCE OF THE TRIBUNE.]

PARIS, Oct. 5.—Surprising discoveries recently made by an English author living in Paris indicate that Jean Jacques Rousseau's shocking reputation was the result of a conspiracy, and that the famous philosopher was a much more consistent and respectable person than he has had credit for.

These interesting discoveries have been made by Mrs. Frederika Macdonald, who has long been recognized as an authority on the France of Voltaire and Rousseau, and is also the author of "The Iliad of the East" and "The Flower of the Spirit."

In his own day the voice of public opinion described Jean Jacques Rousseau as "the virtuous citizen of Geneva." In the generation after his own the best minds—amongst these such distinguished critics as Mirabeau, the statesman of genius, as Mme. de Staël, the accomplished woman of the world as well as of letters; as Immanuel Kant, the critical philosopher, and as Schiller, the ideal poet—described the "Confessions" as a "masterpiece of sincerity and courage," and affirmed that "Rousseau's virtuous character lent authority to his writings."

Plot to Create False Reputation.

Today, as everyone knows, modern critics take the opposite view. The author of the "Confessions," because he accuses his self-styled old friends, Grimm and Diderot, of a plot to create for him a false reputation, is held to be proved by the extravagance of this assertion either a base calumniator or a suspicious maniac. On the other hand, all the charges brought against Rousseau of hypocrisy and imposture are supposed to be proved true by the force of the plausible argument urged originally by Diderot: "Too many honest men would be in the wrong if Jean Jacques were right."

Mrs. Macdonald establishes that the starting point of this change and the turning of the tide of public favor against Rousseau were the publication in 1812 and 1818 of two works, Grimm's "Secret Correspondence" and the posthumous book incorrectly described as "Madam d'Epinay's Memoirs." The last book especially, given by its publishers as the authentic journal of the "benefactress" who built the ungrateful Jean Jacques his hermitage, produced a huge impression on literary critics, who, fascinated by Madam d'Epinay's vivid pictures of eighteenth century society, took it for granted that all her portraits of contemporaries were painted from life.

Hypocrisy or Conspiracy.

Now the portrait of Rousseau as it appears in Mme. d'Epinay's book, has all the odious features of the hypocrite and impostor painted elsewhere by Diderot and Grimm. The agreement between these different pictures proves, then, either that Rousseau was a hypocrite, or else that these different artists must have conspired together to lend this abominable appearance to an innocent man. But the supposition of any such conspiracy is rejected by these literary critics as too extravagant to deserve serious consideration. Jean Jacques remains, then, proved the repulsive personage of Mme. d'Epinay's portrait.

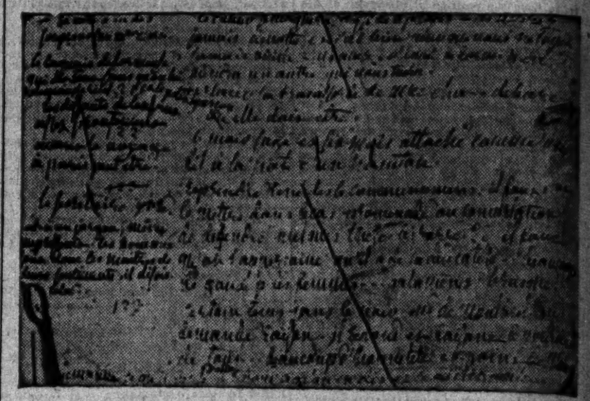

Proof of a Plot Against Rousseau.

Mrs. Macdonald does not deny that this conclusion has many arguments in its favor, but she has made it her task to prove that it is contradicted by the evidents of historical facts. In the Paris archives and in the arsenal library she has discovered a collection of documents that, pieced together, reconstitute the original manuscript of the work published under the title of "Madame d'Epinay's Memoirs." This manuscript reveals that the whole story of "Réné" (Rousseau), as Mme. d'Epinay first related it, has been suppressed and replaced by an interpolated history, and that this altered history has been arranged in accordance with a list of notes drawn up by Grimm and Diderot, which also accompanies the manuscript.

These statements Mrs. Macdonald substantiates by photographs which reproduce certain passages of the manuscript. Among these photographs is one giving a note when the author is told to rewrite her story of "Réné" from the beginning. The sensational history of this extraordinary fraud is not only important in connection with its rectification of the false judgment passed upon Rousseau by distinguished modern critics but it also proves how dangerous are conclusions in connection with historical facts based upon arguments and assumptions instead of upon evidence.

The Wit of the World

THE GAME OF TOUCH.

Lunatic (triumphantly to exhausted postman, whom he has just overtaken after an exciting chase through asylum grounds): "Touched you last."—The Tatler.

OVERHEARD IN THE ART GALLERY.

They were making the usual round of exhibitions. "O," he exclaimed, "do look at that beautiful Apollo Belvedere!"

"Sh!" she returned, "don't say 'dear' so loud. Everybody'll know we're just married."—London Tribune.

Socialism is so much to the front at the present time that it seems hardly possible to believe that many people had the vaguest idea as to what socialism meant only a few years ago. Here is a true story illustrating an ignorance which was common. A young scion of the aristocracy was eager to master the methods of journalism, so entered a daily newspaper office. One of the tasks which the editor set him was to compile an index of the contents of each day's paper for the use of reference. He went on with his work for some time. Then one evening a leader writer wanted some recent references to speeches on socialism. 'Not a single speech was indexed. "But whatever are all these references under the heading 'Socialism?' asked the editor, to whom the matter was referred.

"O," said the young journalist, "I've entered all the balls, parties, and festivities. That's all 'Socialism,' isn't it?"—Daily News.

O'CONNORISMS.

The leading literary legislator of our time, Mr. T. P. O'Connor, M. P., states in one of the journals which he so ably conducts from the other side of the Atlantic: "I take my typewriting machine with me to America, as to everywhere else, and from week to week, my readers will find in these columns the usual number of contributions from my pen."

From this statement I gather that Mr. O'Connor considers the pen is mightier than the typewriter. Still the idea of taking coals to Newcastle is financially sound—compared to a scheme for importing bulls into Brooklyn. There are, already, one or two Irishmen in the states—besides those in the police force.—Frank Richardson in Pall Mall Gazette.

THE RESULT OF TRAINING.

The Irishman wanted to sell the dog, but the prospective buyer was suspicious and finally decided not to buy. The man then told him why he was so anxious to sell. "You see," he said, "I bought the dog and trained him meself. I got him so he'd bark all the toime if a person stepped inside the gate, and thought I was safe from burglars. Then me wolfe wanted me to thrain him to carry bundles and I did. If I put a packet in his mouth the dog would keep it there till some one took it away. Well, one night I woke up and heard some one in the next room. I got up and grabbed me gun. They were there, three of the scoundrels and the dog."

"Didn't he bark?" interrupted the man.

"Sorra a bark, he was too busy."

"Busy! What doing?"

"Carrying a lantern for the burglars."—Dublin Freeman.

Nine authors were employed in the production of the new Gaiety play which was so unfavorably received. It is understood that the play's failure was due to the fact that the tenth author, who had been specially chosen to manufacture a joke for the play, failed to deliver the article in time.—Manchester Chronicle.

ONSPIRACY KEN REPUTATION.

at Noted Philosopher Had Much redit For—Tide Turned o Books.

es his hermitage, produced a huge im- on on literary critics, who, fascinated adam d'Epinay's vivid pictures of enth century society, took it for grant- at all her portraits of contemporaries painted from life.

Hypocrisy or Conspiracy.

v the portrait of Rousseau as it appears ne. d'Epinay's book, has all the odious es of the hypocrite and impostor painted ere by Diderot and Grimm. The agree- between these different pictures proves, either that Rousseau was a hypocrite, e that these different artists must have ired together to lend this abominable arance to an innocent man. But the sup- on of any such conspiracy is rejected ese literary critics as too extravagant eserve serious consideration. Jean es remains, then, proved the repulsive nage of Mme. d'Epinay's portrait.

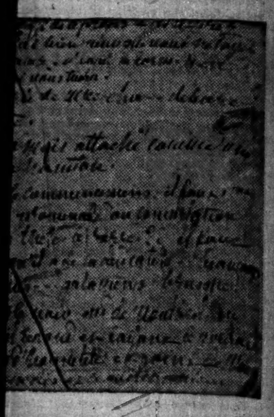

inst Rousseau.

rs. Macdonald does not deny that this clusion has many arguments in its favor. she has made it her task to prove that contradicted by the evidence of his- al facts. In the Paris archives and in arsenal library she has discovered a col- ion of documents that, pieced together, onstitute the original manuscript of the k published under the title of "Madame inay's Memoirs." This manuscript re- ls that the whole story of "René" (Rous- u), as Mme. d'Epinay first related it, has n suppressed and replaced by an interpol- d history, and that this altered history been arranged in accordance with a list notes drawn up by Grimm and Diderot, ich also accompanies the manuscript. hese statements Mrs. Macdonald sub- ntiates by photographs which reproduce tain passages of the manuscript. Amongst se photographs is one giving a note where author is told to rewrite her story of éné" from the beginning. The sensa- nal history of this extraordinary fraud not only important in connection with its dification of the false judgment passed on Rousseau by distinguished modern ties but it also proves how dangerous are nclusions in connection with historical cts based upon arguments and assumptions stead of upon evidence.

the World

F TOUCH.

an, whom he has just overtaken after an uched you last."—The Tatler.

From this statement I gather that Mr. O'Connor considers the pen is mightier than the typewriter. Still the idea of taking coals to Newcastle is financially sound—compared to a scheme for importing bulls into Brooklyn. There are, already, one or two Irishmen in the states—besides those in the police force.—Frank Richardson in Pall Mall Gazette.

THE RESULT OF TRAINING.

The Irishman wanted to sell the dog, but the prospective buyer was suspicious and finally decided not to buy. The man then told him why he was so anxious to sell. "You see," he said, "I bought the dog and thrained him meself. I got him so he'd bark all the toime if a person stepped inside the gate, and thought I was safe from burglars. Then me wolfe wanted me to thrain him to carry bundles and I did. If I put a packet in his mouth the dog would keep it there till some one took it away. Well, one night I woke up and heard some one in the next room. I got up and grabbed me gun. They were there, three of the scoundrels and the dog."

"Didn't he bark?" interrupted the man.

"Sorra a bark, he was too busy."

"Busy! What doing?"

"Carrying a lantern for the burglars!"—Dublin Freeman.

Nine authors were employed in the production of the new Gaiety play which was so unfavorably received. It is understood that the play's failure was due to the fact that the tenth author, who had been specially chosen to manufacture a joke for the play, failed to deliver the article in time.—Manchester Chronicle.

CROWD BIGGER AT THE HORSE SHOW

Interest Increases and Exhibitors Receive Much Well Merited Applause.

MIDGETS RUN AWAY.

Lord Cecil, a Kansas City Nag, Takes the Moore Prize for Gig Work.

[BY HENRY TEN EYCK WHITE.]

There was a big crowd and an enthusiastic one at the horse show last night, the attendance being by far the best of the week. There was also an amount of appreciative applause previously missing, and the plaudits were well merited by the performances of the horses which were brilliant to a degree. While the other events on the card had their attractions the people warmed up most over the contest for the W. H. Moore prize, calling for horses of any size or sex suitable for gig work, and the roadster pairs with their elegant equipments and dainty wagons. In the Moore prize ring it was known that Reginald Vanderbilt would make a strong bid, he driving Bravo, while his man, Bone, handled Phoebe Watton. Chicago was represented by Tuck, from the Lambert string, driven by Samuel Cozzens, and there were a dozen others, the best of which was the Kansas City nag Lord Cecil. He is a showy fellow, with just the action and manners that take the crowd by storm, and before he had made the first circuit of the ring the cheering for him began. The others showed well, and were recognized, but all the time the people were pulling for Lord Cecil, and when he got the blue the shouting was loud and long. Vanderbilt was second and third with Bravo and Phoebe Watton, the verdict being a popular one.

Webb's Pair in First Place.

So far as first place was concerned, there was nothing in the roadster class to compare with the Philadelphia pair, Preferred and Referred, shown by George Webb. Not only were the horses themselves models of deportment, handsome as a picture, and with speed of a high order, but their equipment was a dazzle of beauty. Wagon, robes, harness, even blankets, down to the smallest article was up with a pair of road horses, had been made to order for E. T. Stotesbury, and no such outfit ever was seen in a ring. Second to the Philadelphia pair in the ribbons were Jim O. and Wizard of the Nile, shown by Park & Son, with the Othwein pair from St. Louis, Harry M. and Harry Grattan, third.

Kitty Gray and Norina, absolutely the best pair of 15 hand mares in America, well driven by Mrs. Blasdell of New York, won the Peacock prize after a spirited contest with Phebe Watten and Marie Tempest from the Vanderbilt stable, and Dainty and Poetry, owned and driven by Mrs. Nathaniel Moore. The Moore pair was placed second, Vanderbilt's entry, driven by Mrs. Donnelley, third. Thus far nothing has been found to give the Watson mares a race in their proper class and they are not likely to be beaten.

Usual Afternoon Accident.

The usual afternoon accident was begun in fine shape, but the green and yellow boys put on the lid before the crack pair of ponies, Tangerine and Dominoe, could present all of their one act tragedy entitled "The Runaway Midgets."

Nathaniel Moore was doing the driving. He had not been handling the ribbons this season, and was therefore in no condition to control the gimpy little pair. After making several circuits of the ring, with the ponies "taking hold" a little more all the time, Mr. Moore was in the condition known as "pulled out"—that is, his arms were numb. When this point was reached the ponies were doing their own driving, and they made a wild bolt before the spectators realized what was the matter. They are nervy little brutes, and the clip at which they headed for the closed gate meant serious results had not the tasseled servitors reached down and grabbed them.

Mr. Moore had an exciting time a couple of years ago, losing his starboard rein in a gig horse contest, but in the interval between that event and yesterday's thriller he has driven successfully on several occasions. The chances are that his pair would have won the cerulean trippery but for the untoward exhaustion of their driver's flexor metacarpi externus and a practical paralysis of the ulnaris accessorious, as Tangerine is a champion of champions and the other pony is extra good at the show game.

Vanderbilt's Ponies Win.

As it was Reginald Vanderbilt frisked the judges for the laurel wreath with Frocks and Frills. Mrs. Bunn's ponies were second, with Ladew's pair, All There and Duty, coming third for a lone $10 note. The idea of a pony that had been a guest at a banquet, occupying a bay window horse boudoir and being toasted in wine that cost $2.98 per dip, careering around a tanbark ring for a press bill with a picture of a buffalo on it so affected All There that she nearly had nightmare on returning to her stable.

There were three contests for polo ponies, and R. C. Love took the blue ribbon in each and every one of them, Mr. F. McLaughlin second. In two of the events nobody else started, which helped, and in the third there was but one other contestant. Mr. Love's ponies skinned merrily in and out among the bean poles stuck along the track with such grace as may be in an indoor polo contest where there is no ball to be whacked. But three contests of the same sort with three rounds in each event makes an audience feel at the finish a good deal as does the candy clerk the third day after she gets the job and is told to go as far as she likes in the caramel eating line.

The Canadians annexed everything in the sporting tandem class, Pepper being first and second, and Murray third. The other starters were Schilling and Stack of Chicago, and to the home folks they looked pretty good until the dread news of their downfall was hung on the blackboard. Home rule in sporting tandems will be the Chicago battle cry in 1907.

Mr. Watson, coal magnate, from Baltimore, put the large, sharp hooks into Col. Lambert, steel magnate, of Chicago, when the class in wags performed. Mr. Watson is said to have paid, at the present local retail price, 1.25 tons of furnace coal, delivered, for his pair, Lord Lonsdale and Tennessee, while Col. Lambert undoubtedly let loose of an awful lot of ingots and girders and wire rates in order to secure his steeds, Nip and Tuck. It was Watson first and Lambert second at the finish, with two Canadian pairs back of the ribbons.

CHETLAIN CASE EVIDENCE WILL BE SUMMED UP TODAY.

Committee Will Report Finding to Bar Association Managers, Who Will Decide What Action to Take.

The bar association investigating committee, which had heard the details of Judge Albert H. Chetlain's muddled business transactions, will hear a final summing up of the evidence this afternoon by the attorneys for the committee and for Judge Chetlain in Judge Grosscup's courtroom in the Federal building.

It will be an unpleasant and delicate task for James A. Baldwin, who has been counsel for the committee during the hearing, as he has known Judge Chetlain for years, and has testimonary cases in his court.

The members of the committee will make their report to the board of managers of the bar association, which will decide as to what action, if any, shall be taken by the association. The members of the board are:

Horace Kent Tenney,	John T. Richards,
Henry R. Baldwin,	Charles P. Abbey,
Harold R. Knecht,	Carlos P. Sawyer,
John E. Herick,	H. S. Mecartney,
W. T. Alden,	A. W. Bulkley,
Frank A. Johnson,	E. A. Bancroft,
Hamilton Musgrave,	Edgar B. Tolman.

Gardenias, Orchids, Sweet Violets.
Largest display cut flowers in Chicago. A. Lange, 40 East Madison street.

IN THE SOCIETY WORLD.

MISS RHEA LOGAN ENGAGED TO MR. RODERICK M'KINNON.

Fourth Midwinter Cotillon to Be Held on Friday, Jan. 11 — Three More Names Added to List of Debutantes, but They Will Not Have Formal Presentations — Mrs. Nelson L. Barnes to Have Candy Booth at the Village Fair Next Week.

Formal announcement is made by Mr. and Mrs. Frank Granger Logan, 2919 Prairie avenue, of the engagement of their daughter, Miss Rhea Logan, to Mr. Roderick W. McKinnon of Chicago. No date has been set for the wedding, which, however, may be celebrated this winter.

The fourth annual midwinter cotillon will be held on the evening of Friday, Jan. 11.

Three more names have been added to the list of débutantes, although none of the young women will have a formal presentation. Miss Florence Rawn, daughter of Mr. and Mrs. I. G. Rawn, 4830 Greenwood avenue, is one, and Mrs. Rawn expects to give several small affairs for her daughter during the winter. Miss Fannie V. Hawes is another. Her mother, Mrs. Kirk Hawes, 2235 Calumet avenue, started a series of small affairs for her yesterday by giving a luncheon at the Women's Athletic club for twenty guests, most of them débutantes. Miss Josephine Russella Dyer, the third "bud" daughter of Dr. and Mrs. A. E. Dyer, 5458 Cornell avenue, will not make a formal début owing to the illness of her grandfather, Mr. J. Russell Jones.

Miss Anne Silsbee will be a débutante of today, her mother and sister, Mrs. Joseph Lyman Silsbee and Miss Silsbee, 1223 Hollywood avenue, to hold a large reception in her honor in the Fortnightly rooms, Fine Arts building. Mrs. Frederick D. Smith and Mrs. F. E. Wade, the two married daughters of the family, will assist in receiving. Those who will aid in entertaining are Mrs. William Prescott Hunt, Mrs. Albert D. Erskine, Miss Louise Shoenberger, Miss Rhea Morrill, Miss Gladys Glaspell, and Miss Constance Leuti. The hours will be from 4 to 7 o'clock. Autumn flowers will be used to decorate.

Mrs. Nelson Ludington Barnes, 380 East Chicago avenue, will have charge of the candy booth at the village fair for the Home for Destitute Crippled Children next Tuesday and Wednesday afternoon and evening in Orchestra hall. Miss Nellie Carpenter was to have had it, but owing to her prolonged absence in the east after returning from Europe asked Mrs. Barnes to act in her place. Despite the short time in which Mrs. Barnes has to prepare for the booth, her plans prove most attractive. The booth will be decorated with large red flowers and green foliage, and Mrs. Barnes and her assistants will wear scarlet dresses, extremely plain, white aprons and caps, and turnover collars and cuffs. Mrs. Harold Eldridge, Mrs. Theodore Tyler, and Miss Genevieve Mott will assist at the booth.

Mrs. C. A. Chapin, a member of the board of managers of the Eli Bates Settlement House, has given the use of her home, 240 Goethe street, for a bazaar to be held the afternoon and evening of Tuesday, Nov. 27. The entire proceeds will be used for equipping and heating a gymnasium lately given to the settlement. There will be a sale of all sorts of home cooked delicacies for Thanksgiving in charge of Mrs. A. C. Bodman, while Mrs. W. D. Morris and Mrs. A. L. Fierlein will sell fancy goods, dolls, and the like. The utility table will be in charge of Mrs. James L. Rowe and Mrs. B. L. Rosing, and Mrs. W. J. Candlish will have the home made candies. Miss Belle Pardee and Miss Stella Weber will have a sale of bags, and there will be a flower stand in charge of the Junior Aid society, with Miss Louise Morris at the head. Mrs. M. E. Pardee will introduce a gypsy fortune teller, and Mrs. E. B. Whitfield will manage the grab bag. Miss Ruby Chapin will serve afternoon tea, and among the others who will assist at the bazaar are Mrs. Louis McDonald, Miss Ruth Farwell, Miss Martha Hubbard, Miss Katherine Jones, Miss Helen Poole, Miss Walt, Mrs. Roth, Mrs. Graves, Miss Powell, Miss Cora Spicer, Miss Della Oglesbee, Miss Mary Moore, Miss Annette Bowe, and Miss Margaret Adams.

Miss Alice Parliament will make her début at a large reception to be given by her mother, Mrs. Samuel Parliament, of Highland Park, on Saturday, Nov. 17, from 4 to 7 o'clock. Mrs. Parliament and Miss Parliament will also be at home on Wednesdays in December.

Mrs. Otis Harvey Waldo, 4437 Sidney avenue, will give a tea for her daughter, Miss Katherine Waldo, on Tuesday, Nov. 27, from 3 to 6 o'clock.

Mrs. William H. Baker, 1656 West Adams street, will entertain thirty guests at luncheon and bridge today.

Mr. and Mrs. A. F. Garts have returned from the east and are again at their Lake Geneva residence. They will remain there until Dec. 1, when they will go to California for the remainder of the winter.

Mrs. Frederick Eames and Mrs. Edward B. Worthington have taken an apartment in the Kinsle, 150 Lincoln Park boulevard, for the winter. Mrs. Eames is at present in New York.

MORE TUBERCULOSIS IN NAVY.

Report of Surgeon General Rixey Shows Increase in Number of Cases —Women Nurses for Men.

Washington, D. C., Nov. 2.—Despite measures taken by medical officers tuberculosis has made alarming inroads upon the personnel of the navy and marine corps. The annual report of Rear Admiral Rixey, surgeon general of the navy, made public today, shows that in 1905 the number of tuberculosis cases in the service was 6.1 for every 1,000 men. In 1895 the ratio was only 3.2 to every 1,000.

The deck force, mess attendants, and cooks were most affected by the disease, and the machinery force came next. More careful examination of recruits is urged by Admiral Rixey. He suggests that men whose work keeps them below decks should be required to take exercise on deck regularly.

A corps of dental surgeons and a nurse corps of trained women nurses are innovations in the service recommended by Admiral Rixey.

HARD TO SEE

Even when facts about Coffee are plain.

SEE BELOW:

It is curious how people will refuse to believe what one can clearly see.

Tell the average man or woman that the slow but cumulative poisonous effect of caffeine—the alkaloid in tea and coffee—tends to weaken the heart, upset the nervous system, and cause indigestion, and they may laugh at you if they don't know the facts.

Prove it by science or by practical demonstration in the recovery of coffee drinkers from the above conditions, and a large per cent of the human family will shrug their shoulders, take some drugs and—keep on drinking coffee or tea.

"Coffee never agreed with me nor with several members of our household," writes a lady. "It enervates, depresses, and creates a feeling of languor and heaviness. It was only by leaving off coffee and using Postum that we discovered the cause and cure of these ills.

"The only reason, I am sure, why Postum is not used altogether to the exclusion of ordinary coffee is, many persons do not know and do not seem willing to learn the facts and how to repare this nutritious beverage. There's only one way—according to direction—boil it fully 15 minutes. Then it is delicious." Name given by Postum Co., Battle Creek, Mich. Read the little book, "The Road to Wellville," in pkgs. "There's a reason."

Postum is served in the cafés of the prominent dry goods houses on State street.

Dr PRICE'S CREAM BAKING POWDER

PURE—WHOLESOME—RELIABLE

MADE FROM CREAM OF TARTAR DERIVED SOLELY FROM GRAPES, THE MOST DELICIOUS AND WHOLESOME OF ALL FRUIT ACIDS

Its superiority is unquestioned.
Its fame world-wide.
Its use a protection and a guarantee against alum food.

★ ★ ★ ★ ★ ★ ★ ★ ★ ★ ★ ★

Alum baking powders are detrimental to health. In most foreign countries their sale is prohibited. In many states in this country the law requires that alum and alum-phosphate powders shall be branded to warn consumers that they contain an unhealthful ingredient, while in the District of Columbia, Congress has forbidden absolutely the sale of food that contains alum.

Alum baking powders may be distinguished by their price—one cent an ounce or from ten to twenty-five cents a pound.

This is Good Butter

Yes, it's good—it's the best butter made—it's MEADOW-GOLD BUTTER. It makes your breakfast rolls, buckwheat cakes, hot muffins and the bread you eat taste better and go down easier. Nothing is really good without MEADOW-GOLD BUTTER. It is made in the largest and cleanest creamery in the world—*the only one privileged to use the odor-proof and germ-proof package.* That's the reason it's good when you get it, and the reason *it keeps good* till you eat it—and it doesn't cost any more than other butter. Hadn't you better find out about it? Ask the grocer.

Meadow-Gold Butter

Beatrice Creamery Co.,
1533 to 1537 Michigan Ave.
Tel. 2794 Calumet.

The Carriage of Elegance

On the avenue, in the park, wherever luxury joins hands with comfort and fashion reigns supreme—those who drive are most content if the vehicle be a

Studebaker VICTORIA

The greatest achievement in modern carriage building has been reached in the Studebaker Victoria—it combines, in a remarkable degree, solid construction and exquisite finish, with graceful beauty and luxurious ease.

Truly a wonderful example of the carriage builder's art.

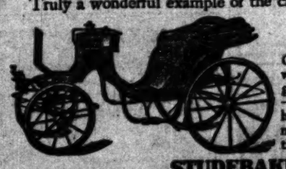

Harness and Trappings

Our harness store is crowded with everything in horse goods of the highest quality—harness, whips, robes, horse coverings, etc. The name Studebaker guarantees the value.

STUDEBAKER,
378-388 Wabash Avenue, Chicago, Illinois.
Makers of Automobiles.

Famous Punch Recipe

By a well known chef. Cut out and preserve

Four loaves sugar; sliced orange and pineapple and a few cherries.

One large cube of ice; pony of cognac; pony of curacoa; pony of apricotine; one split carbonated water, one quart

COOK'S Imperial EXTRA DRY Champagne

Avoid Appendicitis

It is caused by the clogging of the bowels and intestines. Keep the digestion active, the stomach right, the bowels healthy and open with

Beecham's Pills

Sold Everywhere. In boxes 10c. and 25c.

Success in the Gulf Coast Country

Every Tuesday and Saturday there will appear in the columns of this paper an example of what has been done in farming in the Gulf Coast Country on the Brownsville Line. G. C. 2

$500 Realized from One Acre of Onions.

Mr. Geo. Hoffman, of Kingsville, Texas, planted early this Spring five acres in carrots. In March, he sold his carrots to Denny & Co., of Chicago, for $5 per crate. His net returns on five acres of carrots were $320 per acre. One acre planted in onions yielded more than 20,000 pounds, for which he received 2 1-2 cents a pound. Result: $500 per acre.

Mr. Hoffman is not a myth, but a real, live, up-to-date farmer; write him at Kingsville and he will tell more about his wonderful success.

Such results may seem beyond belief, but they are facts. You might do as well in the Gulf Coast Country. It has a mild climate; tender vegetables can be raised almost every month in the year. The farmer there puts his crop on the market in Winter and early Spring, when the price is highest. By irrigation he insures himself against crop failure; rivers or artesian wells give a bountiful supply of water. Two and sometimes three crops a year are raised and twenty acres there will make as much as fifty acres in other places.

Don't you think this is better than a one-crop country where your success depends on uncertain weather with irregular rainfall? Come to the Gulf Coast Country and win success as others have done.

Now the land is cheap and you can get it on easy terms. Twenty acres will cost you about $500. The cost of clearing it is about $5 an acre. The cost of water for irrigation varies. You may want an artesian well of your own; you may get water from some river; or you may get it from your neighbor. But the cost is not great and those who have tried it have netted from the first crop, a sum which has paid all expenses, and left a good surplus.

It is not only a good place to make money, but it is also a good place for a home. The sunny, mild winters are delightful and the summers are tempered by the cool breezes from the Gulf.

The Winter Vegetable Garden of America

Take a trip down there and see for yourself—that's the best way. Every first and third Tuesday of each month, we will sell round-trip tickets to any point in the Gulf Coast Country and return, at the following rates:

From Chicago,	$25.00
From St. Louis,	20.00
From Kansas City,	20.00
From Peoria,	23.00
From St. Paul,	27.50
From Minneapolis,	27.50

These tickets will be good 30 days and they will permit you to stop over at any point.

Let me send you our books describing the wonderful crops produced in this marvelous country. Don't delay, write me to-day.

JNO. SEBASTIAN, Passenger Traffic Manager,
ROCK ISLAND-FRISCO LINES,
1137 La Salle St. Station, Chicago, Ill., or 1137 Frisco Bldg., St. Louis, Mo.

CROSSETT SHOE

"MAKES LIFE'S WALK EASY"
TRADE MARK
$4.00 — $5.00 BENCH MADE

Do You Believe in Signs?

Put your left foot out of bed first, instead of your right, and you'll go wrong all day.

Putting your left foot where your right should be is the only way to go wrong with Crossett shoes. Put them on correctly and you are sure to delight in their ease, beauty, and dependability. The Crossett is valued for its own sterling quality—for the motive of the maker, which insures honest material.

Call on our agent in your city, or write us.

LEWIS A. CROSSETT, Inc.,
North Abington, Mass.

How to Save DOLLARS in Cooking and Heating

It has cost many Stove users HUNDREDS OF WASTED DOLLARS to find this out.

We have solved this vital problem and
Will tell YOU how to do so,
Sending this valuable information FREE.

Write us and we will fully advise you, also send attractive book of information free.

Inform us the kind of stove you want:

Cast Range	Base Burner
Steel Range	Heating Stove
Cook Stove	Oak Stove
Gas Range	Gas Heater

GARLAND STOVES AND RANGES
The World's Best

Address Manager Advice Department,
THE MICHIGAN STOVE COMPANY,
Detroit, Mich.
Largest Makers of Stoves and Ranges in the World.

Sold by Leading Dealers Everywhere

WABASH

TRAINS FOR

ST. LOUIS

Leaving Chicago
11:30 A. M., 9:17 P. M., and 11:45 P. M.,
all stop at the new

47th-St. Station

Chicago, where Tickets can be Secured and Baggage Checked to All Points.

Wabash trains to Detroit, Toledo, Pittsburg, Buffalo, Montreal, New York and Boston also make this stop.

TICKET OFFICE, 97 ADAMS STREET

TRIBUNE ADS BRING RETURNS

SUBSCRIBE FOR THE TRIBUNE.

Among the New Books

REMINISCENCES OF EARLY DAYS AT THE NATION'S CAPITAL BY MRS. SMITH.

"The First Forty Years of Washington Society," a Book Full of Historical Interest, Recollections of Jefferson.

THE publishing season is well upon us and books are pouring in, though not at the rate of their production three years or so ago. While there is no one book that stands head and shoulders above the others so far, there are a number of decided interest. Among these is "THE FIRST FORTY YEARS OF WASHINGTON SOCIETY"—portrayed by the family letters of Mrs. Samuel Harrison Smith, who was a Bayard (Scribner). The owner of these letters is J. Henley Smith, grandson of Mrs. Samuel Harrison Smith, who, in a prefatory note, makes the statement that during the first forty years of its existence the city of Washington had a society more definite and real than it has come to have in later days. It was emphatically official, but it "did not include the lower class officials, and its tone was dignified and wholesome. At any rate, it was genuine and national, even if it was crude, and the day of the all powerful rich man and his dominance in social life had not yet arrived." For forty years the house of Samuel Harrison Smith in Washington was the resort of the most interesting people in national public life. Mr. Smith, although he was only 28 years old, established the first national newspaper printed in America, which he called The National Intelligencer, the first number appearing Oct. 31, 1800. Later Mr. Smith sold the paper to Mr. Joseph Gales Jr., and from the newspaper business he went into banking.

His wife, Margaret Bayard, belonged to the Bayard family of Delaware, which, it is unnecessary to say, gave her an indisputed position in the social world. Mrs. Smith was the intimate friend of Jefferson (he was her life's hero, according to her grandson) and his family, and one of his most characteristic letters, that in which he discloses his views on religion, was addressed to her. The Madisons, Clays, Calhouns, were all her friends, and she entertained Harriet Martineau when she came to Washington on her famous tour. Mrs. Smith wrote a great many letters in her day, several thousand of which are in the possession of her grandson. They were kept by his father under lock and key during his life, and have only been seen since coming under the grandson's control after his mother's death. From this mass of letters the editor, Mr. Gaillard Hunt, has selected only those which give an intimate view of the social life of Washington nearly a hundred years ago. Most of the letters are addressed to Mrs. Smith's sisters, Jane, the wife of Chief Justice Andrew Kirkpatrick of New Jersey, and Anna, who married Mr. Samuel Boyd of New York.

On the 4th of March, 1801, Mrs. Smith wrote to her sister Susan about her hero, Jefferson, who that day was inaugurated:

This day has one of the most amiable and worthy men taken that seat to which he was called by the voice of his country. I cannot describe the agitation I felt, while I looked around on the various multitude and while I listened to an address, containing principles the most correct, sentiments the most liberal, and wishes the most benevolent, conveyed in the most appropriate and elegant language and in a manner mild as it was firm. If doubts of the integrity and talents of Mr. Jefferson ever existed in the minds of any one, methinks this address must forever eradicate them. The senate chamber was so crowded that I believe not another creature could enter. On one side of the house the senate sat, the other was resigned by the representatives to the ladies. The roof is arched, the room half circle, every inch of ground was occupied. It has been conjectured by several gentlemen whom I've asked, that there were near a thousand persons within the walls. The speech was delivered in so low a tone that few heard it.

After his retirement into private life Mrs. Smith visited Mr. Jefferson at Monticello:

"Before we reached the house we met Mr. J. on horseback; he had just returned from his morning ride, and when on approaching he recognized us he received us with one of those benignant smiles and cordial tones of voice that convey an undoubted welcome to the heart. He dismounted and assisted me from the carriage, led us to the hall through a noble portico, where he again bade us welcome."

Dinner was served at 5 o'clock. There were twelve in the family. Mr. Jefferson sat in the midst of his children and grandchildren:

"The table was plainly but genteelly and plentifully spread, and his immense and costly variety of French and Italian wines gave place to Madeira and a sweet ladies' wine. We sat till near sundown at the table, where the dessert was succeeded by agreeable and instructive conversation in which every one seemed to wish and expect Mr. J. to take the chief part. As it is his custom after breakfast to withdraw to his own apartments and pursuits and not to join the family again until dinner, he prolongs that meal, or rather the time after that meal, and seems to relish his wine the better for being accompanied with conversation, and during the four days I spent there these were the most social hours."

During Jefferson's occupation of the White house, or President's house, as it was called in those days, he introduced some interesting domestic devices, among these: "There was in his dining room an invention for introducing and removing the dinner without the opening and shutting of doors. A set of circular shelves were so contrived in the wall that on touching a spring they turned into the room loaded with the dishes placed on them by the servants without the wall, and by the same process the removed dishes were conveyed out of the room. When he had any persons dining with him with whom he wished to enjoy a free and unrestricted flow of conversation the number of persons at table never exceeded four, and by each individual was placed a dumb waiter containing everything necessary for the progress of the dinner from beginning to end, so as to make the attendance of servants entirely unnecessary, believing, as he did, that much of the domestic and even public discord was produced by the mutilated and misconstructed repetition of free conversation at dinner tables by those mute but not inattentive listeners."

At his usual dinner parties the company seldom if ever included more than fourteen, including himself and his secretary. One hardly notices that "Jeffersonian simplicity," of which we have heard so much in the customs of the President's house at this time. Mr. Jefferson's entire domestic establishment, we are told, exhibited good taste and good judgment:

"He employed none but the best and most respectable persons in his service. His maitre d'hotel had served in some of the first families abroad and understood his business to perfection. The excellence and superior skill of his French cook was acknowledged by all who frequented his table, for never before had such dinners been given in the President's house, nor such a variety of the finest and most costly wines. In his entertainments republican simplicity was united to epicurean delicacy, while the absence of splendor, ornament, and profusion was more than compensated by the neatness, order, and elegant sufficiency that pervaded the whole establishment."

When he went out he drove in a handsome chariot pulled by four beautiful horses, but that was only when his daughters visited him. Usually he rode horseback.

In one of her letters Mrs. Smith tells her sister that she has "formed habits of sociability with Mr. and Mrs. Clay only—Mrs. Clay is a woman of strong natural sense, kind and friendly. She often brings work of an evening into our room and in the morning I go to hers—we help each other dress and she always offers us seats in her carriage when we visit together or go a shopping, and her woman, who has been the nurse of all her children, attends to mine whenever I wish it."

Mrs. Smith gave a dinner to Harriet Martineau when that distinguished lady was in Washington, and called in the services of a public caterer, who was the most experienced and fashionable in the city, to arrange it for her. Her report of the conversation with the caterer is amusing; he wanted so many courses and such extravagant dishes because he thought nothing was too good for a lady like Miss Martineau, of whose writings he had heard.

Mrs. Smith's book is lively reading. It is hard to know where to leave off quotation, but as I have some other books that I want to speak about I shall have to stop right here.

In Alfred Noyes, a new poet has arisen in England. A young man, not more than 26, and an Oxford graduate of 1901, and yet he is proclaimed by conservative critics as one who will do more to put English poetry on the footing that it once held than any writer of his day and generation. The London Spectator, a critical journal of the highest rank, speaks in flattering terms of Mr. Noyes' new book, "Drake; an English Epic." Mr. Noyes published his first poem in the weekly edition of the London Times, while an Oxford undergraduate. He did other things than write poetry while at Oxford, for he rowed in the college eight for three years. After leaving college he contributed poems to the Spectator, Bookman, Outlook, and Speaker, as well as Blackwood's, whose publishers were his first publishers in London. Five volumes of verse stand to Mr. Noyes' credit at this time, but it is "Drake; an English Epic," that has received the highest praise. Dr. Hamilton W. Mabie introduces Mr. Noyes to American readers in a volume of his shorter poems published by the Macmillan company. In his introduction Dr. Mabie says:

"It may not be venturing too far into the field of individual judgment, however, to suggest that Mr. Noyes' claim upon the attention of those who care for poetry lies in the unusual blending in his work of the gay temper and the serious mood. No singer can refresh us in these days who cannot bring from his pipe the sounds which have set the feet of childhood flying in every generation; nor can any singer command our thought to whom the deeper undertones of life are inaudible."

Now let us see for ourselves what manner of poet young Noyes is. Here is a Song:

I came to the doors of the House of Love
And knocked as the starry night went by;
And my true love cried "Who knocks?" and I said
"It is I."

And Love looked down from a lattice above
Where the roses were dry as the lips of the dead;
"There is not room in the House of Love
For both of you," he said.

I plucked a leaf from the porch and crept
Away through the desert of scoffs and scorns
To a lonely place where I prayed and wept
And wove me a crown of thorns.

I came once more to the House of Love
And knocked, ah softly and wistfully,
And my true love cried "Who knocks?" and I said
"None now but thee."

And the great doors opened wide apart
And a voice rang out from a glory of light,
"Make room, make room for a faithful heart
In the House of Love, tonight."

And here is an extract from "The Barrel Organ," which shows Mr. Noyes in another vein:

There's an Oxford man that listens, and his heart is crying out
In the city as the sun sinks low;
For the barge, the eight, the Isis, and the coach's whoop and shout;
For the minute gun, the counting, and the long disheveled rout;
For the howl along the towpath, and a fate that's still in doubt;
For a roughened oar to handle and a race to think about
In the land where the dead dreams go.

"THE VIPER OF MILAN" is the melodramatic title of a novel by Marjorie Bowen, to be published next week by McClure, Phillips & Co. The book has made an enormous sensation in England. It is the story of Gian Galeazzo Maria, duke of Milan, a wicked but romantic figure who terrorized Italy in the middle ages. We are tired of historical novels, but Miss Bowen has given us such a good story and told it so well that we forget history in the excitement of the plot. It is no mean accomplishment to go back to the Italy of five or six centuries ago and draw a picture that thrills the reader today. In real history this would not be difficult, but in fiction the accomplishment is great.

JEANNETTE L. GILDER.

"THE MODERN PULPIT," by Lewis O. Brastow, professor of practical theology in Yale university (Macmillan company), is a work of its kind which but few men could have done equally well. Besides being an intelligent survey of the preaching in the various churches, American, English, Scotch, and German, during the last 200 years down to date, it presents with remarkable insight, analytic discrimination, and aptness of characterization, a surprisingly large number of individual preachers. To do all this so intelligently, so distinctly, so vividly, and withal so instructively is a considerable literary achievement. The reader finds a particularly agreeable surprise at seeing how apt Dr. Brastow is to "hit the center" at once in his brief character sketches and interpretations. It is a large and vital chapter in modern history which is here so well outlined.

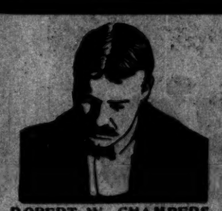
ROBERT W. CHAMBERS, Author of "The Fighting Chance"

MAXIM GORKY.

HALL CAINE, Author of "The Christian."

The Most Popular 3 Novelists of the Nations, America, England and Russia, contribute the next 3 serials for Appleton's Magazine

ROBERT W. CHAMBERS

has written the most successful novel of the year. "The Fighting Chance" reached 100,000 in six weeks and is still the best seller among best sellers. Meanwhile Mr. Chambers is writing a new novel. It is needless to speak of the demand for its serial use, and the prices offered. But it has been secured for *Appleton's Magazine*.

TRY APPLETON'S THIS YEAR, $1.50

TRY APPLETON'S THIS YEAR, $1.50

MAXIM GORKY

is ranked with Tolstoi as greatest of living Russian authors. An exile from his native land, he has spent his time in America writing a wonderful novel of the Russian Revolution. It is called "Mother" and it is overpoweringly beautiful and thrilling. It will be published in English first, and first of all in *Appleton's Magazine*.

TRY APPLETON'S THIS YEAR, $1.50

TRY APPLETON'S THIS YEAR, $1.50

HALL CAINE

whom statistics prove the most popular of living authors, is finishing a new novel. It will appear first as a serial in *Appleton's Magazine*. These 3 giants are only 3 of our many splendidly varied features. No magazine offers more. You pay only 15c a copy, or $1.50 a year for

APPLETON'S MAGAZINE

Free If you subscribe Now you will receive the November and December numbers Free
All the issues up to January, 1908, for $1.50.
D. APPLETON & CO., Publishers, New York

The Greatest Religious Romance Since Ben-Hur

THE plot of Elizabeth Miller's new story is dazzling in its variety, compelling in the sweep of its forward movement, wide and swift as a majestic river. The chariot race in Ben-Hur alone may stand beside the magnificent scene in which the heroine distracts the raging mob of Alexandrians and saves from death her lover and the Nazarenes.

Miss Miller writes of nature and the ancient works of man with a sheer authority of utterance whose power imposes itself upon the reader to a wonderful degree. Steeped in religious emotion, dramatic from first word to last, with humor and color, movement and passion, charm of style and the bravery of genius, Saul of Tarsus answers the tests of the great in fiction.

SAUL of TARSUS

A Faithful Story of the Early Disciples of Christ

THE same splendid imagination which reconstructed the Age of the Pharaohs and revivified the glory of Egypt in THE YOKE here plays with lambent flame about the great Roman world in the days succeeding the Crucifixion. The scenes are laid amid the pulsing, throbbing, vari-colored life of Jerusalem, Alexandria, Rome and Damascus.

The Apostle Paul, the Martyr Stephen, Herod Agrippa and the Emperors Tiberius and Caligula are among the mighty figures that move through the pages. Wonderful descriptions, heart-stirring incidents, deep emotion, high thought and a love story of the noblest type mark this the most remarkable religious romance since Ben-Hur.

Magnificently Illustrated by André Castaigne

Price, $1.50

At all Booksellers THE BOBBS-MERRILL COMPANY, Publishers

By ELIZABETH MILLER, Author of THE YOKE

A KNIGHT OF THE CUMBERLAND

By JOHN FOX, JR.

Author of "The Little Shepherd of Kingdom Come."

Illustrated in colors. $1.00.

A splendid love story, where knights of Kentucky fight for ladies' favors in a tournament as in an Ivanhoe of today. The gayety, picturesque humor, romantic adventure and sentiment make this an inimitable story.

CHARLES SCRIBNER'S SONS

THE LATEST BOOK BY THE AUTHOR OF "PIGS IS PIGS"

PERKINS of PORTLAND

By ELLIS PARKER BUTLER

Funny? The author of "Pigs Is Pigs" never wrote anything so genuinely funny and original as "Perkins of Portland."

THREE EDITIONS THE FIRST TEN DAYS OF PUBLICATION

THE LATEST BOOK BY THE AUTHOR OF "BROKE OF COVENDEN"

HENRY NORTHCOTE

By JOHN COLLIS SNAITH

"You finish 'Henry Northcote' with a suspicion that the author may have cast upon you a spell. . . . It is filled with power, motion and a kind of hurrying passion which carries you breathless to the end. . . . You could as easily stop midway down a toboggan slide. It's alive, it's vibrating with the touch of a real personality."—Bookman (November).

HERBERT B. TURNER & CO., Publishers, Boston, Mass.

READY MONDAY NOVEMBER FIFTH

Where Life Is Real

By HELEN HALE

PUBLISHED BY JENNINGS & GRAHAM

The author of these stories from real life, Florence Adams Gebhardt, is well known to the Chicago reading public.

Half Cloth, Gray Boards, Illustrated, $1.00 net

FOR SALE BY ALL BOOKSELLERS

WHERE TO EAT

Good Luncheons

At Noon Time, Four O'Clock Teas, Evening Suppers and After Theater Refreshments at

Gunther's Confectionery, 212 STATE STREET.

AMUSEMENTS

GARRICK Last Matinee Today
DE WOLF HOPPER
IN HAPPYLAND

AMUSEMENTS.

AUDITORIUM

Evenings (except Sunday) Precisely at 8 O'Clock
MATINEE TODAY AT 2
Prices: 50c, 75c, $1.00 and $1.50.
Klaw & Erlanger Co. (Inc.) Stupendous
BEN-HUR

SPECIAL—100th Performance—Extra Matinee Friday, November 16th—Most Valuable Souvenirs Ever Given at a Theatrical Performance.

THEATER BEAUTIFUL COLONIAL
GEO. M. COHAN
In His Greatest Winner,
"GEORGE WASHINGTON, Jr."

MR. COHAN directs orchestra in his "Popularity March" bet. acts I. and II. at every performance.

STUDEBAKER

THE GREATER LOVE LAST MAT. AND NIGHT WITH AUBREY BOUCICAULT
OPENING MONDAY
Henry Miller Offers
ON PAROLE
WITH CHARLOTTE WALKER and VINCENT SERRANO

AMUSEMENTS.

GRAND OPERA HOUSE Today at 2 Tonight at 7:45
MR. RICHARD MANSFIELD
—IN—
"PEER GYNT" by HENRIK IBSEN
SEATS ON SALE FOR THREE WEEKS

PRYOR'S BAND SUNDAY AFTERNOON AND EVENING
Seats on Sale, 25c, 50c and 75c.

CHICAGO OPERA HOUSE
THE DANCING GIRL
MATINEE TODAY 25c
NIGHT PRICES—15-25-50-75c.

ASSOCIATION FOR THE RUBINKAM LECTURES
"Peer Gynt" MUSIC HALL Fine Arts Building. Sun., Nov. 4, 11 o'clock
Lecture on Ibsen's Drama, "Peer Gynt," by Dr. Rubinkam
GRIEG'S PEER GYNT SUITES WILL BE RENDERED ON ORGAN AND PIANO. Admission free.

GREAT NORTHERN 25c and 50c
THE GREAT WESTERN PLAY MATINEE TODAY.
TEXAS
Next Week—BEHIND THE MASK.

AMUSEMENTS.

NEW THEATER Van Buren Street, near Michigan av. Tel. Harrison 1072
MATINEE TO-DAY. "GALEOTO" and "SHADES of NIGHT"
SEATS SELLING FOR EVERY PERFORMANCE
MONDAY NIGHT—SEATS SELLING "THE SPOILERS" From the Novel by Rex Beach.

ILLINOIS FAREWELL DAY
MATINEE AT 2. EVENING AT 8
THE ROGERS BROTHERS
IN IRELAND
ANNA HELD—SUNDAY NIGHT
Seats Now Selling.

McVICKER'S JACOB LITT, Proprietor.
The Safest Theater in the World—40 Exits.
GEO. M. COHAN'S Matinee Today. Nite at 8:15
"LITTLE JOHNNY JONES" RULES THE ROOST
And that's going some for a Yankee, by gum.
EXPLOSION — Mr. Cohan (himself) will play "Little Johnny Jones" at the Tuesday (Election Day) Matinee, Nov. 6.

Theater Tickets
Choice Seats for All Theaters.
SERVIS CANDY STORE.
168 S. Clark-st. Phone Main 4034.

AMUSEMENTS.

AT THE COLISEUM THIS WEEK Every Aft. at 2:30 Every Eve. at 8:15
THE HORSE SHOW
$25,000 IN PRIZES
Admission: Reed. Seats, Eves., $1.50; Aft., $1; General Admission, including Seat in Balcony, $1. Down Town Ticket Office at THE CABLE COMPANY, Wabash Avenue and Jackson Boulevard.

POWERS' MAT. 2:15 NIGHT 8:15 LAST TIMES
Charles Frohman Presents Clyde Fitch's New Play
THE TRUTH With CLARA BLOODGOOD
Next Monday—Daniel Frohman Presents LAWRANCE D'ORSAY in THE EMBASSY BALL

General Ballington AND Maud B. Booth
AUDITORIUM THEATER, SUNDAY EVE., NOV. 4th, at 8 o'clock.
SPECIAL MUSIC.
ALL INVITED. SEATS FREE.

OLYMPIC CONTINUOUS VAUDEVILLE
Julius Steger & Co. Hyams & McIntyre
Felix, Barry and Barry. Billy Van.
Klein & Clifton. Aryana Kastron.
The Two Viviana. Lillian Ashley.
Harry & May Howard. Castellat & Hall.
The Dalys. Ernie & Henegger.
Frank Q. Doyle. 4—Texas Quartette—4.
The Kinodrome. Walter Lang.
Prices: 10-15-25-35-50c. Phone Main 3417.

HAYMARKET CONTINUOUS VAUDEVILLE
Grace Van Studdiford. McWaters, Tyson & Co.
Bert Leroy. Basque Quartette.
Violet Dale. The Lucanis Trio.
Zieka & King. Raimund & Good.
La Toy Bros. Lydell & Butterworth.
Pope & Dog. Laura Buckley.
Hart Bros. Brothers Bird.
The Kinodrome. Clever Conkey.
Prices: 10-15-25-35-50c. Phone Mon. 2206.

MAJESTIC CONTINUOUS VAUDEVILLE
Hubert Wilke & Co. "Menetekel."
"Rain-Dears" & Neva Aymar. Walter C. Kelly.
Ed. F. Reynard. Wilson's Monkey, Jessie.
Claude & Fannie Usher. Kelly & Kent.
Work & Ower. Travelle & Landers.
Lena Davenport. Roger & French.
Leslie F. Collins & Co. D'Estelle Sisters.
The Kinodrome. The Great Kreion.
Prices: 15-25-50-75c. Phone Cent. 6480.

ACADEMY—P. Aug. Anderson
Nights 15-75c. Mat. Sun. 25c. Wed. Sat. 25c.
IN THE CURSE OF DRINK
Next—Fiske O'Hara in Mr. Blarney from Ireland.

AMUSEMENTS.

ORCHESTRA HALL
BURTON HOLMES
TRAVELOGUES
COURSE A...5 WEDNESDAY
COURSE B...5 FRIDAY
COURSE C...5 SATURDAY
CAIRO...Nov. 14, 10
THE NILE...Nov. 21, 22
ATHENS...Nov. 28, 30, and Dec. 1
NAPLES...Dec. 5, 7
VESUVIUS...Dec. 12, 14
Course Tickets On Sale Mon. Nov. 5
Single Tickets on Sale Mon. Nov. 12

ORCHESTRA HALL
ELMENDORF
Colored Views—Motion Pictures
SUNDAY At SAHARA
ORCHESTRA HALL
Return Engagement, Nov. 8 & 9, at 8:15
YVETTE GUILBERT and ALBERT CHEVALIER
Management LIEBLER & CO.

ORCHESTRA HALL
F. WIGHT NEWMANN Announces
TODAY AT 2:30
AND (SUNDAY)
TOMORROW AT 3:30
LEON CAVALLO
Conductor in concert form his
ITALIAN GRAND OPERA
ORCHESTRA OF 65 and the following soloists from La Scala, Milan, Italy:
Signorina Rizzini, Perrabini, Cairi,
Signors Barbini, Perya, Bellati, Etc.
50, 75, $1, 1.50; Boxes $12, box office Orchestra

ORCHESTRA HALL
THOMAS ORCHESTRA
FREDERICK STOCK, CONDUCTOR
TODAY at 2:15 TONIGHT at 8:15
LOUISE HOMER SOLOIST

LA SALLE Mat. Today
Get in Place in the Long Line and See
THE TIME THE PLACE and THE GIRL
Hear Cecil Lean and Florence Hamilton

AMONG THE NEW BOOKS.

BY JEANNETTE L. GILDER. | REVIEWS OF CURRENT PUBLICATIONS. | BY ELIA W. PEATTIE.

'JOSEPH VANCE,' DE MORGAN'S UNREVIEWABLE NOVEL.

A Book That Nearly Defies Comment, but Whose Every Page Contains Charm for the Reader.

It is possible to be so completely under the spell of a tale that to write a review of it is something like undertaking a cold, impersonal description—say for purposes of identification—of your lost son. A solemn detective, let us say, sits in your home, actually within your home, and asks professional and paralyzing questions. How tall was the boy? Why—let us see—tall enough, when he tiptoed for your kiss, to put mouth of him? Ah, yes, there's the mark behind the dining room door where you kept a record of his growth, and where he was taken such six months of his life, and made to stand soldier straight, all flushed and laughing, with his fair hair toweled, while his father measured him. The first time he was so uncertain on his little legs that he must needs be held. But he grew, bless him! He grew like a dainty sapling, enriched with love, blown upon by all sweet forces, and here—he has gone, mysteriously! He is swallowed up, somehow, in the sea of life! It is a madness—and the detective, with his snuff colored overcoat and his double negative, stands there asking you how tall he was!

Some such revulsion as this comes to the reviewer who reads a good book, and then, laying it aside, happy in its logical and gracious "finis," finds himself not only obliged to return to a realization of his more meager existence but also under the necessity of writing a review! A review of what? Of a book. And it really was a book—merely a book—this deep, glowing, moving, amusing, abounding chapter out of life! Yes, it was merely a book, bought for a sum, to be had of all men, sent to you by the publishers who expect a review in the columns of a daily paper—that most ephemeral of all literary products, in which countless workers risk their identification, fascinated, curiously enough, even by the anonymous expression of themselves.

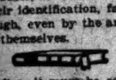

It is not often, it must be confessed, that a book takes such a hold upon the imagination. But a new novel of an oldtime sort, called "JOSEPH VANCE," does this. It is by William De Morgan, an exceedingly venerable Englishman, whose name does not appear in that gazetteer of the famous, "Who's Who." It is, probably, a first book. It is written by a man who has lived much and seen much, and who, incidentally, in the way of letters has learned much.

It is called "An Ill Written Autobiography," and it is, ill written, with the carefullest skill and subtlety. That is to say, it turns back upon itself, interpolates itself, digresses and digresses from the digressions, has flashes of memory and shades of forgetfulness, makes the most natural errors, lets the reader catch the writer napping, has stupidities as foolishnesses, is consistently inconsistent, and leaves one at last, as has been said before, utterly unfit to write a review.

When Anthony Trollope sat him down with dry smiles to his morning work, weaving and still weaving the fabric of that quiet imaginary world of his, which he preferred, no question, to anything that had been offered to him in the realm of the visible, he had, no question, the finest feeling that can come to a man—that of being in league with his Creator. He, too, was making men and women, conducting the passage of generation, casting upon hamlets and hills to come into existence and seeing that they were good! With an hour's work he erected his cathedrals, in another hour enriched the cathedral close with centuries of association—in one moment the peer of Christopher Wren, in the next the ally of Father Time. In such a mood Thackeray wrote "The Newcomes;" with such feelings Dickens penned "David Copperfield," and began his incomparable "Edwin Drood." And with the same completion of plan, the same utter obsession, the same disregard of any other world save that growing beneath his hand, William De Morgan, the unknown, venerable Englishman, has written "Joseph Vance."

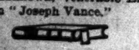

Not for a moment has he tried to be modern. He has not endeavored, for a moment, to be smart. He has not affected to have any sort of a personality save his own. He could not possibly have been thinking about publishers. The thought of the public has not crossed his mind. He has been looking at the rainbow, and he has forgotten entirely about the pot of gold that lies at the end of it.

Do not imagine for a moment that the story of "Joseph Vance" is to be told here. How, pray, could one tell in a column the story of over five hundred pages of fine print, crammed with life? It would be an impertinence. Besides there would be the danger of misrepresenting some one. Joseph's father might be considered a mere "beer swilling" workman, as indeed an eastern reviewer termed him. Now, any one who has read the book, out of loyalty to Christopher Vance, will do his utmost to conceal the truth about his bottle temptations. So lovable, so human, so curiously a genius, so lamentably handicapped as he was—and so incontestably a genius of any reader's—that to belabor him is an impiety. And why attempt to define to any reader the utter sweetness and soundness of old Dr. Thorpe, who found harmonies everywhere, and whose passing into the ultimate harmony has confirmed the reader in his diffident searchings for evidences of immortality? Nor would one think of attempting to define his daughter Lossie, who could inspire such haunting, such unquenchable love! The drift of that wayward hair, the dusk under the earnest, the sheer lovely exuberance of her, her very voice—but upon reflection the reader hardly could have heard her voice! And yet, perhaps, after all, he has. It is not so rich, perhaps, as the voice of Lerna Doone, not so poignant as that of Tess D'Urberville, but as sweet as either and more piquant, and quick to tremble, both with laughter and with something that she would not let be tears.

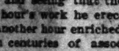

It is not necessary to travel in order to have a varied life; one can live quite safely at Upper Tooting or at Horse's Head, N. Y., or Kokomo, Ind., and have a life of profound variety. But there is, after all, a great satisfaction in having lived such a life as Joseph Vance and the reader—whoever he is—has been living in England and Italy and France and Brazil and "the States," and—to return where we started—Upper Tooting. Like Du Maurier in "Trilby" and May Sinclair in "The Divine Fire," De Morgan does not mind in the least being commonplace. No really great person ever does. Mr. Roosevelt, Pastor Wagner, Booker Washington, Kipling, all of us like to be commonplace. It keeps our feet on the earth. Nay more, it lets us actually smell of the good loam. It makes everything seem a part of everything else. It is realism. And it is sanity, so "Joseph Vance" is commonplace in the most comfortable and satisfying manner imaginable, and the poetry of it comes in just as in real life, quite unexpectedly. We sprout in the dawn to dig potatoes, our noses cold and red, our noses nipped, our stomachs empty, and, looking up, see the thin young scimitar of a moon, and the morning star hung in a sky of robin's egg blue, tender as a dream, delicate as first love! And the morning star and the new potatoes sing together!

But as to that review of "Joseph Vance"—why write it? It's a long story, crowded with events of which you hardly ought to be told unless you are recognized as a friend of the family. You have only to look at one of the chapter headings to see how personal it all is. Here is one, chosen at haphazard: "And, after all, Lossie's letter passed her in midocean! Of how Joe and Janey read his father's letter at Poplar Villa, and how Lossie came unexpectedly on two happy lovers in the twilight. It might have been the eldest Miss Flowerdew! Dr. Thorpe joins them; but how about his heart? How Joe and Janey were married. But no one can play Jane's piano now." You see, unless you are a relation you hardly can be concerned with all this! And there are fifty-four chapters, all every bit as private. So, upon reflection, it would not do to talk about the story too much. It might even be looked upon as a breach of confidence. It is published as it should be by Henry Holt & Co. And it is quite easy to imagine that it was the author of "Sturmsee" and "Calmire" himself who saw the beauty of it when it came to him, among English publications, for his selection.

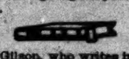

Roy Rolfe Gilson, who writes in a pleasant idyllic style, has an engaging story published by the Baker & Taylor company, called "KATRINA." It is a newspaper story of an unusual character, dealing with a whimsical, efficient, indifferent, middle aged man who appeared to take to newspaper work because he had lost the impetus that might have sent him into something else. He is quite one of the most winning newspaper men imaginable, with a secret sorrow, a ready wit, and kind heart, whom fate leads beguilingly up a charming road to betray him into a cul de sac with a blank will before him.

Mr. Gilson has a playful fancy, and a charming intimacy of touch. Were it guided by a surer taste it would bear comparison with Kenneth Grahame at his best, or with Du Maurier in those first elusive pages of "Peter Ibbetson." But his story, charming though it is, overreaches itself in sentiment here and there. His youthful heroine is pathetically immature, and seems to the reader to be snatched from her cradle and plunged into matrimony. This trick of giving an engaging little heroine no life of her own at all, but of depicting her only in relation to men and judging her by her effect upon them, is a masculine sentimentality that exceeds in its covert viciousness even the sentimentality of third rate women writers. Though the story has sweetness yet it is not wholesome. It is a sort of misplaced juvenile; though, had it not been for the lover looming in the offing, it would have been frankly a juvenile of the kind that grown folk like to read. The ending weakens it and makes it merely trivial. But all this does not lessen the fact that there are many charming pages in it. It is illustrated attractively in color.

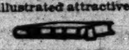

Mrs. Henry Dudeney is one of those English writers who settle down to a good substantial tale with little fuss and with full confidence—a confidence which is shared by the reader—that she is going to be entertaining till the end. "THE BATTLE OF THE WEAK," published by the G. W. Dillingham company, bears out this expectation. A young gentlewoman named Lucy Bertram, the daughter of a retired army officer, is the heroine; and a sea child—born of an unknown mother cast up from a wreck—is the hero—a scarlet hero, so to speak. The town is as quiet as Cranford—its name being Gossip's Green—and the characters are as quaint and curious as they needs must be in a provincial English sea town.

The particular interest of the book lies in the delineations of these odd folk, though the unusual love story—being between a sheltered gentlewoman and a vagrant gypsy fellow, as it is—appeals to the imagination, too. Quaker Joy, the gypsy fellow, is a truth seeker, who accepts no conventions without inquiring into them, and he scandalizes a community that, perhaps, pines now and then for a shock. That happiness should come to them in the end seems almost too good to be true, but we have Mrs. Dudeney's word that there is no mistake about it. She has a heavy Othello in the story—the reserved husband of the heroine—whose peculiar sufferings are well depicted. But it is really the byplay of the book that holds the imagination. The story is well worth reading, and sustains that reputation for good work which the author has won for herself.

ELIA W. PEATTIE.

Lillian Whiting has a more hopeful, a more brilliantly optimistic outlook in "FROM DREAM TO VISION OF LIFE." (Little, Brown & Co.) than in some of her previous works. It is because she has found a new thesis, so new that it has not yet lost a fascination, so new that she must sing it forth to the world, must try to argue others into it, and because it has so possessed her her tone rings more sincerely.

It is no less than that clairvoyance and clairaudience are recognizable facts, capable of realization by every one. The spirits of loved ones, being pure, live in the precious ether, circumambient about us in the air; nor do they fail of their care, nor refrain from good advice if we but attune ourselves to their harmonies and bear ourselves open to their access. Therefore our task is to perfect ourselves in spirit, and, as she quotes from another, nothing short of perfection is expected of us, and though we have eternity to attain this perfection the sooner we gain it the happier we will be, and the greater good will we be able to do.

That is good philosophy and inspiring, and, barring some idiosyncrasies, Miss Whiting's book can be accepted heartily by most people. But there are those who will be better satisfied to go directly to the men upon whom the author draws for her views, from whom she quotes so profusely. To them the book will seem but a faint echo, a premasticated breakfast food when they want Scotch oatmeal.

"REMINISCENCES OF BISHOPS," by Bishop Henry C. Potter (G. P. Putnam's Sons), is a book which it is easier to take up and begin reading than it is to lay it down. History is more than the record of events; it is the portraiture of living men. And such sidelight glimpses of historic personalities as these have, beside their entertaining qualities, a really illuminative value not to be obtained in any other way. The subjects of these reminiscent personal sketches are ten American bishops and three archbishops of the Anglican church. Tait, Benson, and Temple. It is noticeable that a majority of these good and great bishops had their birth and early training in churches other than the Episcopal. There is no pretense of biographical fullness, yet Bishop Potter has a true artist's sense for character and skill in hitting off in few words the salient features of the several personalities. Some of the "good stories" he must have often told before.

CURES THE OLD SORES THAT OTHER CURES WON'T CURE.
Your druggist will refund money if DR. PORTER'S ANTISEPTIC HEALING OIL fails to cure any old Chronic Sore, Scrofulous Sore, Scald-head, or Granulated Eyelids. 25c

STRANGE PARTNERSHIP IN A NOVEL.

"The Master Spirit," by Sir William Magnay, Gives Us Something New in the Mystery Line.

In these days, when the novelist's brain is sorely wracked to find something not too trite, some plot whose tiresomeness he can gloss over, some characterization which will not too blatantly shout out its prototype, it is the occasion for gratitude that a man like Sir William Magnay can write a story of the caliber of "THE MASTER SPIRIT" (Little, Brown & Co.). The story of itself holds one in its thrall. The Master Spirit is a man named Gastineau, who is pleased to remain in deathlike seclusion, while his gigantic brain, itself unable to aid the crippled body which gives it substance, he puts at the service of another, the one who saved his life.

The partnership brings much success and fame to the second man, and promises well until fate, in turning to view a page of the past, awakens a mystery that had slumbered for years and changes affection and gratitude to hate that would kill. Gastineau is brilliant, keen, and always the first to seize his own advantage, not hesitating to direct these powers even into fiendish courses. His purpose, once formed, is unchangeable, a hold once seized is a hold into eternity unless by a temporary relaxation he should but prepare for a greater grasp.

He is well, almost terribly, characterized in these pages. Herriad, his protégé, is a man of brains, too, and of force, and, though the first source of his success may be in another's brain, one cannot despise him. The other characters, including the countess, who is subjected to more or less criminal knowledge of a strange death, seem merely to be filling places in a mystery so well dovetailed that no clew remains untraced, no hint unsatisfied.

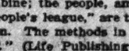

Another novel appears on the scene, dealing with the relation between capitalist and laborer. But this breathes originality, as it does action, from its first page—the nervous activity of business men engaged in the nerve wracking occupation of making and keeping immense fortunes. The millionaires—perhaps seventy-odd—are represented as in a combine; the people, amalgamated into the "People's league," are the party of the opposition. The methods in "THE SILENT WAR" (Life Publishing company) impressed the capitalist as those of blackmail, for on the refusal to contribute a large sum to the league a dire threat was issued, which seldom failed of execution. One after another of the millionaires disappeared mysteriously, until Billy Chapman received his threat and is stealthily summoned.

But there is a difference between Chapman and his confrères. His sympathy with the workingman has been greater, his fortune had been employed in good, generously, though leaving no monument to its lavishness; several of the league's committee of seven are indebted to him for the things that made life possible, and the leader most of all. The past counts after all, and Billy is let live. And so the end is connected with the beginning at the time the reader began to fear the author had forgotten the meeting on a country road of a little girl and a man with a song on his lips who was not afraid to give her jailbird father encouragement and a new start in life.

There is plenty of action and a deal of humor and sarcasm, and seriousness is not too distant in the nice distinction between kinds of wealth and the ways of using it.

J. A. Mitchell is the author.

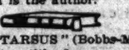

"SAUL OF TARSUS" (Bobbs-Merrill Co.) makes a better title from a commercial standpoint than would "Marsyas the Essene," so Mrs. Elizabeth Miller may stand acquitted on that score. But Marsyas is the central figure; Saul is impressive, but less prominent than even Herod Agrippa or the beautiful and good wife Chryos, or Marsyas' beloved Lydia. Marsyas from Galilee had been a friend of Saul until the day when the rabbi countenanced the killing of Stephen, the greater friend. His love is changed to hate and the object of his life becomes retaliation on Saul.

To the accomplishment of this end he forgoes the ambition to be a scholar among the Essenes. He joins and aids Herod Agrippa, the famous bankrupt, on his way to the kingship of Judea, and, meeting the beautiful Lydia, daughter of Lysimachus, decides that life is the richer for love than for scholarship.

The story is full of interest in so far as each has a curiosity to know how another has conceived of those great men of the dim past, about which perhaps he has himself dreamed. And the early Christian era has for most people the greatest inherent interest. Nor does Mrs. Miller lack conscientiousness in her work. But it would seem she hesitated to lay on the colors with the strength they demanded and she feared to give more than the echo of surging passions.

BUSINESS NOTICES.

CASTORIA
Bears the signature of CHAS. H. FLETCHER.
In use for over thirty years and
THE KIND YOU HAVE ALWAYS BOUGHT.

THE BELOVED VAGABOND
By William J. Locke
author of
"The Morals of Marcus Ordeyne," "Idols," "Where Love Is," "The Usurper," etc.
12mo. $1.50.
"If novel readers want something strong, here it is. If they want real men and women, here they are. If they want life, and very interesting life, they may find it presented in the pages of these stories."—New York Sun.

THE COMING DAWN
A Story of Love, Marriage and Divorce
By Charles Egerton
"Fiction draws near to history when it offers such clever pages."
—New York World.
12mo. $1.50.

LILIAN BELL
Why Men Remain Bachelors and Other Luxuries
"Her new book abounds in good humor and common sense—in her happiest vein."
12mo. $1.25 net. Post. 12c.
On the Joys of Vulgarity, Making the Best of It, The Luxury of Being Stupid, Ethics of Flirtation, Wanted a Career, etc.
John Lane Co., N. Y.
The Bodly Head.

ADVERTISE IN THE TRIBUNE.

New Macmillan Books

NEW NOVELS

By Henry George, Jr. Ready this day
The Romance of John Bainbridge
An effective and able novel, in which many will trace with especial interest critical incidents based on facts in the career of the author's father.
Cloth, $1.50.

Jack London's White Fang
The story of a wolf-cub tamed by man. In reproducing the magic of the still, cold North there has been nothing to compare with this since his great success "The Call of the Wild." Cloth, $1.50.

F. M. Crawford's A Lady of Rome
"The most notable novel written by F. Marion Crawford since the days of 'Saracinesca' . . . . tragic, human, convincing."—Record-Herald, Chicago. Cloth, $1.50.

Charles Egbert Craddock's The Amulet
is a new story of this author's peculiar territory—the mountains of golden Tennessee. By the author of "The Prophet of Great Smoky Mountain." Cloth, $1.50.

PERSONAL REMINISCENCES

Bram Stoker's Personal Reminiscences of Henry Irving
No matter what life or lives may appear with Irving as their subject, none will have stronger appeal, none will be more effective than this thrice commendable work before us."—Baltimore Sun.
With portraits and hitherto unpublished illustrations. Two demy 8vo volumes. $7.50 net.

Dr. E. E. Hale's Tarry-at-Home Travels
"Dr. Hale always treats his reader as his personal friend, and chats with him about men and things out of a full store of knowledge and with abundant personal anecdote, apt literary illustrations and historical parallel. . . . high ideals and generous patriotism."—The Outlook.
With 200 illustrations of Dr. Hale's own collection. $2.50 net, by mail $2.70.

Frederic Harrison's Memories and Thoughts
MEN—BOOKS—CITIES—ART. "For more than fifty years Harrison has been the friend of nearly every distinguished leader of English thought, and has been associated with practically every important movement of the period. Few have a richer fund of reminiscence . . . Stimulating and suggestive."—Evening Post, Chicago.
Cloth, 12mo, $2.00 net.

NOTABLE BOOKS ON HISTORY

Herbert Paul's History of Modern England
"Alertness of mind and the ability to visualize and present pointedly are Mr. Paul's to an extraordinary degree. . . . His book is unique."—New York Times.
Complete in five volumes. Vol. V. just ready, $2.50 net; the set, $12.50 net.

Correspondence of William Pitt, Lord Chatham
When Secretary of State with Colonial Governors and Military and Naval Commissioners in America. Edited under the auspices of the National Society of the Colonial Dames of America, by Gertrude Selwyn Kimball. In two volumes, 8vo, cloth, $6.00 net.

TRAVEL AND DESCRIPTION

Professor A. V. Williams Jackson's Persia Past and Present
A Book of Travel and Research. "Few books of travel published this year approach this in interest."—Philadelphia Public Ledger.
With 200 illustrations and a Map. Cloth, $4.00 net; by mail, $4.20.

E. V. Lucas's A Wanderer in London
"Eminently interesting and, above all, eminently useful to the stranger in the great English city."—The New York Tribune.
16 of its many illustrations are in color. Cloth, 12mo. $1.75 net.

Published by THE MACMILLAN COMPANY 66-66 Fifth Ave., N. Y.

A Strong Tale of Jerusalem—N. Y. Sun.
The Court of Pilate
By ROE R. HOBBS
A story of love and intrigue in the Court of Pontius Pilate at Jerusalem in the Days of Christ.
12mo. Cloth. Illustrated. $1.50

The Corner House
By FRED M. WHITE, Author of
Crimson Blind
Another Mystery Story similar to the Crimson Blind
12mo. Cloth. Illustrated. $1.50
R. F. FENNO & COMPANY, N. Y.

A THRILLING DETECTIVE STORY
The Secret of the Moor Cottage
The nearest approach to the famous stories of A. Conan Doyle, by his own sister,
H. RIPLEY CROMARSH

The Electric Theft
By NEIL WINN WILLIAMS
A New Book.
A Rather New Author.
A Very New Plot.
Fast moving and very exciting.
A Novel that *is* Novel.

FATHER PINK
By FRED WILSON BARRETT
An Amateur Detective Story
How would you pursue a criminal who uses a cage of trained lions to cover his retreat?

AT ALL BOOKSTORES
SMALL, MAYNARD & COMPANY, BOSTON

"An always interesting, frequently amusing, ever delightful love story . . . It is the best that this distinguished author has yet written."—Boston Times.

"The opening chapters are decidedly interesting. . . . The love story is a very beautiful one."—Chicago Journal.

The Opened Shutters
By CLARA LOUISE BURNHAM
Three printings required before publication last week.
"It is a wholesome picture of normal, wholesome lives; a story full of human nature, sparkling with humor and filled with clever portrayals of character."—Brooklyn Eagle.
"Full of interest from the first page to the last."—Portland Press.
With Frontispiece, $1.50.

Alice Brown's latest stories
The County Road
"These quaint but variedly telling studies of rural life provide more genuine entertainment than is to be found between the majority of book covers."—Chicago Record-Herald. $1.50.

Three editions already taken of
The Man in the Case
the absorbing story of mystery and devotion by Elizabeth Stuart Phelps.
Illustrated, $1.50

AT ALL BOOKSTORES
HOUGHTON, MIFFLIN & COMPANY

THE NEW NOVEL BY THE AUTHOR OF "TRUTH DEXTER," Etc.
The Dragon Painter
By MARY McNEIL FENOLLOSA
(SIDNEY McCALL)
A striking picture of love's power of mastery over a wild and hitherto untamed Oriental nature.—Boston Herald.
As a picture of Japan—a real Japan—and as a passionate, glowing love story, with a happy ending, "The Dragon Painter" is finely satisfying.—Philadelphia Telegraph.
Illustrated by Gertrude McDaniel. 12mo, Cloth. $1.50.

Pardner of Blossom Range
By FRANCES CHARLES
A new story of Arizona life and character by the author of "In the Country God Forgot," that is different from other Western novels. 12mo, Cloth. $1.50.

PUBLISHED BY LITTLE, BROWN & CO., Boston AT ALL BOOKSELLERS

BLIND ALLEYS
By GEORGE CARY EGGLESTON
Author of "Dorothy South," etc. Illustrated. Cloth $1.50
Mr. Eggleston's story will appeal to the thoughtful reader as well as to those who are interested only in the story he has to tell. There is all the mystification and fascination of the Arabian Nights story in following the career of Dr. Field Stanfield.—Springfield Union.
Mr. Eggleston has managed to surround his new people of fiction with mysteries which will keep his readers very busy and very pleasantly interested.—N. Y. World.

HEARTS AND THE CROSS
By HAROLD MORTON KRAMER
Illustrated. Cloth $1.50
The book takes hold of the reader and keeps up its interest to the end. There are sensational incidents and stirring scenes, but they are not overdrawn. Mr. Kramer will be heard from again, and will doubtless add lustre to the list of writers that are proudly claimed by Indiana.—Boston Transcript.

LOTHROP, LEE & SHEPARD CO., Boston

Alfred Henry Lewis' Latest
NOW READY
Confessions of a Detective
Full of the Magic Fascination of All that Pertains to the Dangerous Life of a New York Detective.
It includes, besides the title story, other adventures of Inspector Val, known as
II. The Washington Square Mystery.
III. The Man Who Flew.
IV. The Murder at the Santa Marie.
V. The Stolen Red Diamond.
Price, $1.50. Illustrated.
A. S. BARNES & CO., 11-15 East 24th St., New York.

This is the Powder that's "Best for the Teeth."

ADVERTISE IN THE TRIBUNE.

We advise YOU to read
MONTLIVET
"The best romance by a woman since 'To Have and to Hold.'"—N. Y. World.
"Absorbingly interesting."—Chicago Journal.
"The reader thrills under the spell of a well-sustained and adventurous tale."—Detroit Free Press.
AT ALL BOOKSTORES.

If you really wish to know THE JOY OF BOOKS with expressions of appreciation, by ancient writers and modern, of the value and pleasure of good books, express your desire by postal to C. L. Stebbins, 25 Beacon St. Boston, whereupon while they last you will receive, with no hidden expense attached, a little book of quotations.

PARKER'S HAIR BALSAM
Cleanses and beautifies the hair. Promotes a luxuriant growth. Never Fails to Restore Gray Hair to its Youthful Color. Cures scalp diseases & hair falling. 50c. and $1.00 at Druggists

CLASSIFIED ADS IN THE TRIBUNE BRING RESULTS.

OF THE RLAND

FOX, JR.
herd of Kingdom Come."
lors. $1.00.
re knights of Kentucky fight
nt as in an Ivanhoe of today.
or, romantic adventure and
ble story.
BNER'S SONS

THE AUTHOR OF
PIGS"
S of
RTLAND
ER BUTLER
s" never wrote anything so genuinely
nd."
TEN DAYS OF PUBLICATION
Y THE AUTHOR OF
OVENDEN"
HCOTE
LLIS SNAITH
a suspicion that the author may have
h power, motion and a kind of hurrying
the end. . . . You could as easily stop
ive, it's vibrating with the touch of a
r).
, Publishers, Boston, Mass.

MONDAY
ER FIFTH
fe Is Real
N HALE
NINGS & GRAHAM
stories from real life,
hardt, is well known
reading public.
ds, Illustrated, $1.00 net
L BOOKSELLERS

AMUSEMENTS.
ORCHESTRA HALL
BURTON HOLMES
TRAVELOGUES
COURSE A..5 WEDNESDAY EVES
COURSE B.....5 FRIDAY EVES
COURSE C.....5 SATURDAY MATS
CAIRO.....Nov. 14, 16 and 18
THE NILE.....Nov. 21, 23 and 25
ATHENS.....Nov. 28, 30, and Dec. 1
NAPLES.....Dec. 5, 7 and 9
VESUVIUS.....Dec. 12, 14 and 16
Course Tickets On Sale Mon., Nov. 5
Sale Closes Nov. 10
Single Tickets on Sale Mon., Nov. 12

ORCHESTRA HALL
ELMENDORF Lecturer SEATS $1, 75c, 25c
Colored Views—Motion Pictures
SUNDAY At 8:15 SAHARA
ORCHESTRA HALL
Return Engagement, Nov. 8 & 9, at 8:15
YVETTE
GUILBERT
and ALBERT
CHEVALIER
Management LIEBLER & CO.

ORCHESTRA HALL
F. WIGHT NEWMANN Announces
TODAY AT 2:30
AND (SUNDAY)
TOMORROW AT 3:30
LEON CAVALLO
Conducting in concert form his
ITALIAN GRAND OPERAS
ORCHESTRA OF 55 and the following eminent vocalists from La Scala, Milan, Italy:
Signoras Rizzini, Ferrabini, Calvi.
Signors Barbaini, Perys, Betiatti, Etc.
50, 75, $1, 1.50; Boxes $12, box office, Orchestra Hall

ORCHESTRA HALL
THOMAS ORCHESTRA
FREDERICK STOCK, CONDUCTOR
TODAY at 2:15
TONIGHT at 8:15
LOUISE HOMER SOLOIST

LA SALLE Mat. Today 25c & 50c
Get in Place in the Long Line and See
THE TIME THE PLACE and THE GIRL
Hear Cecil Lean and Florence Holbrook

INDEX TO CLASSIFIED ADVERTISEMENTS

ACCOUNTANTS ..... Col. 4, page 13
AUCTION SALES ..... Col. 6, page 14
AUTOMOBILES ..... Col. 6, page 13
BICYCLES ..... Col. 6, page 14
BILLIARD TABLES, ETC. ..... Col. 4, page 13
BOARD AND LODGING ..... Col. 1, page 14
BOARD WANTED ..... Col. 1, page 14
BOATS, YACHTS, ETC. ..... Col. 7, page 14
BUSINESS CARDS ..... Col. 4, page 14
BUILDING MATERIAL ..... Col. 7, page 13
BUILDING ALTERATIONS ..... Col. 7, page 13
BUSINESS CHANCES ..... Col. 5, page 13
" " ..... Col. 7, page 13
BUSINESS PERSONAL ..... Col. 5, page 13
BUTCHERS' SUPPLIES ..... Col. 6, page 14
CANDY AND CHEWING GUM ..... Col. 4, page 13
CASTOFF CLOTHING ..... Col. 6, page 14
CLOTHING, FURS, ETC. ..... Col. 6, page 14
CEMETERIES ..... Col. 2, page 13
CHURCH ANNOUNCEMENTS ..... Col. 4, page 13
CORSETS ..... Col. 4, page 13
COWS, BIRDS, DOGS, ETC. ..... Col. 4, page 14
CLEANERS, DYERS, ETC. ..... Col. 6, page 14
DANCING SCHOOLS ..... Col. 7, page 14
DETECTIVE AGENCIES ..... Col. 4, page 13
DRESSMAKING AND MILLINERY ..... Col. 6, page 13
EXCURSIONS AND TRAVEL ..... Col. 4, page 13
FOR SALE ..... Col. 4, page 13
FLOWERS ..... Col. 2, page 13
FURNACE AND STEAM HEATING ..... Col. 4, page 13
FINANCIAL ..... Col. 5, page 13
HELP WANTED—MALE ..... Col. 4, page 13
" " " ..... Col. 5, page 13
" " " ..... Col. 6, page 13
" " " ..... Col. 7, page 13
" " " ..... Col. 1, page 14
HELP WANTED—FEMALE ..... Col. 1, page 13
" " " ..... Col. 2, page 13
" " " ..... Col. 3, page 13
" " " ..... Col. 4, page 13
HORSES AND CARRIAGES ..... Col. 7, page 13
HOUSEHOLD GOODS ..... Col. 6, page 14
INSTRUCTION ..... Col. 4, page 13
LAWYERS ..... Col. 4, page 13
LEGAL NOTICES ..... Col. 4, page 13
LEASEHOLDS ..... Col. 6, page 14
LIFE INSURANCE LOANS ..... Col. 5, page 13
LIGHT MANUFACTURING ..... Col. 7, page 13
LOST AND FOUND ..... Col. 5, page 13
MACHINERY ..... Col. 7, page 13
MISCELLANEOUS ..... Col. 6, page 15
MINES AND MINING ..... Col. 6, page 14
MUSICAL INSTRUMENTS ..... Col. 6, page 14
MUSICAL ..... Col. 7, page 14
OPTICIANS ..... Col. 4, page 13
OFFICE SUPPLIES ..... Col. 5, page 13
PARTNERS WANTED ..... Col. 7, page 13
PATENTS—PATENT ATTORNEYS ..... Col. 5, page 14
PERSONAL PROPERTY LOANS ..... Col. 5, page 13
PERSONAL ..... Col. 6, page 13
PRINTING ..... Col. 6, page 14
PENSIONS AND CLAIMS ..... Col. 4, page 13
PRINTING MATERIAL ..... Col. 7, page 14
PHOTOGRAPHY ..... Col. 6, page 14
PLUMBERS' SUPPLIES ..... Col. 5, page 14
POSTAGE, STAMPS, COINS, ETC. ..... Col. 7, page 13
REAL ESTATE—CITY ..... Col. 1, page 15
REAL ESTATE—SOUTH SIDE ..... Col. 1, page 15
REAL ESTATE—WEST SIDE ..... Col. 1, page 15
" " " ..... Col. 2, page 15
REAL ESTATE—NORTH SIDE ..... Col. 2, page 15
REAL ESTATE—NORTHWEST ..... Col. 2, page 15
REAL ESTATE—MFG. PROPERTY ..... Col. 2, page 15
" " " ..... Col. 3, page 15
REAL ESTATE—OAK PARK ..... Col. 3, page 15
REAL ESTATE—SUBURBAN ..... Col. 3, page 15
REAL ESTATE—ACRES ..... Col. 3, page 15
REAL ESTATE—FARM LANDS ..... Col. 3, page 15
REAL ESTATE—COUNTRY ..... Col. 4, page 15
REAL ESTATE—TRUST LANDS ..... Col. 4, page 15
REAL ESTATE WANTED ..... Col. 4, page 15
REAL ESTATE TO EXCHANGE ..... Col. 4, page 15
REAL ESTATE LOANS ..... Col. 4, page 15
" " ..... Col. 5, page 15
STEAMSHIP LINES ..... Col. 6, page 15
" " ..... Col. 7, page 15
RAILROAD TIME TABLES ..... Col. 7, page 15
" " ..... Col. 1, page 16
SITUATIONS WANTED—MALE ..... Col. 2, page 13
" " " ..... Col. 3, page 13
SITUATIONS WANTED—FEMALE ..... Col. 4, page 13
" " " ..... Col. 5, page 13
STORAGE AND SHIPPING ..... Col. 7, page 13
STORE AND OFFICE FIXTURES ..... Col. 6, page 13
STOCKS AND BONDS ..... Col. 5, page 13
SAFES ..... Col. 7, page 13
STOVES ..... Col. 7, page 13
SALARY LOANS ..... Col. 5, page 13
SEWING MACHINES ..... Col. 7, page 13
TO RENT—ROOMS ..... Col. 1, page 14
" " " ..... Col. 2, page 14
" " " ..... Col. 3, page 14
TO RENT—HOUSEKEEPING ROOMS ..... Col. 3, page 14
TO RENT—HOUSES ..... Col. 3, page 14
TO RENT—FURNISHED HOUSES ..... Col. 3, page 14
TO RENT—FLATS ..... Col. 3, page 14
TO RENT—FURNISHED FLATS ..... Col. 4, page 14
TO RENT—STORES ..... Col. 4, page 14
" " " ..... Col. 5, page 14
TO RENT—OFFICES, ETC. ..... Col. 5, page 14
TO RENT—BUILDINGS ..... Col. 3, page 14
TO RENT—HOTELS ..... Col. 5, page 14
TO RENT—MISCELLANEOUS ..... Col. 5, page 14
TAILORS' CUTTING SCHOOLS ..... Col. 4, page 13
TALKING MACHINES ..... Col. 6, page 14
RUBBER, ETC. ..... Col. 4, page 13
TYPEWRITERS ..... Col. 5, page 13
TYPEWRITING AND LATION ..... Col. 5, page 13
WANTED—ROOMS ..... Col. 2, page 14
WANTED—HOUSES ..... Col. 3, page 14
WANTED—FLATS ..... Col. 4, page 14

DEATHS.

ADAMS—Annie Austin Adams, wife of Walter S. Adams and mother of Arthur A. Adams. Funeral Sunday, Nov. 4, at 1:30 p. m., at residence, 3015 Kedzie-av.

ALLEN—Rachel Allen, wife of V. E. Allen, 837 Turner-av., Nov. 1. Funeral at 1 p. m., Nov. 4, from Dwight Park Congregational church, by special car leaving at 12:30 sharp.

ARADO—Louise Arado, wife of the late John Arado, mother of Mrs. Andrea Cuneo, Mrs. Angel Marubio, Louis, Frank, and John Arado, aged 72 years. Funeral Sunday, Nov. 4, at 2 p. m., from late residence, 175 E. Huron-st. Saturday, Nov. 3, at 10 a. m., to Assumption church, high mass, then by special train on Chicago and Northwestern Ry. at 1:10 p. m. to Calvary. Please omit flowers.

BERTRAND—Genevieve Bertrand, Friday, 10:20 a. m., youngest daughter of Mrs. Caroline Bertrand, aged 23, at residence, 4332 Dakin-st. Sunday, Nov. 4, at 1:30 p. m., to Rosehill cemetery.

BEYER—Anna Beyer, 1207 N. Halsted-st. Funeral Sunday, Nov. 4, at 1 p. m., to Mount Carmel church, thence to St. Boniface.

BINYON—John Sheldon Binyon, beloved son of Hal O. and Ruby Binyon, Nov. 2, 1906, aged 16 months and 21 days.

CLARK—Mary Clark, beloved wife of Austin, mother of Mrs. John McClave, John G., Patrick F., Gus R., Richard E., Etta M., and Sister Anne Marie. Funeral Monday, Nov. 5, at 9:30 a. m., from late residence, 6411 Evans-av., to Holy Cross church, by carriages to 48th-st. and Archer-av., thence by cars to Sag cemetery. Member of Saint Sabina Court No. 456, W. C. O. F.

DALY—Timothy J. Daly, 121 Johnston-av. Funeral notice later.

DOOLEY—Mary A. Dooley, nee McNally. Funeral Saturday, Nov. 3, from late residence, 1187 Fillmore-st., 9 a. m., to St. Charles' church, by carriages to Calvary.

DURMIN—Patrick H. Durmin, Nov. 2, 1906, age 70 years, husband of the late Elizabeth, father of Teresa, at his residence, 3531 Wentworth-av. Funeral Sunday, 2 p. m. Dallas (Tex.) papers please copy. Burial at Edgerton, Wis. Member of Plasterers' union.

HABERSTROH—Mary Haberstroh, nee Price. Funeral Monday, 9:30 a. m., from late residence, 2017 N. Hermitage-av., to St. Andrew's church, thence by carriages to St. Boniface.

HANLEY—Ellen Hanley, Nov. 2, 1906, beloved wife of the late Edward Hanley, nee Kennedy, mother of Mrs. Ellen Hendricks, Mrs. Bischoff, Joseph, and Mary Hanley, at residence, 1115 Elston-av. Funeral notice later. Member of St. Mary's court No. 6 W. C. O. F., and Independent L. T. & B. No. 1.

HAYES—Della Hayes, nee Lally. Funeral from 621 Grand-av. Sunday, Nov. 4, at 9 a. m., to St. Columbkill's church, thence by carriages to Calvary.

HERENDEEN—Welcome Herendeen, Nov. 2, husband of the late Tabitha Herendeen and father of Mrs. F. H. Hathaway, Mrs. George R. Lawrence, Dr. Dean Herendeen, and F. K. Herendeen of Hanover, O., aged 85 years. Funeral Sunday, Nov. 4, at 2 p. m., from his late residence, 2037 Magnolia-av. Interment at Graceland.

HUNTING—C. Fred Hunting, Friday, Nov. 2, suddenly of heart failure, at his residence, 2625 Hunting-av., aged 56 years. Funeral notice later.

JOHNSON—Fred T. J. Johnson, Nov. 1, age 29 years, dearly beloved husband of Agnes E. Johnson, nee Dugan. Funeral Sunday, Nov. 4, from 3001 Burnell-av. to St. David's church, at 10 a. m., thence by carriage to Mt. Olivet cemetery. Member of All Saints' council No. 75, Knights of Father Mathew, and Court McDonnell No. 2, United Order of Foresters.

KLUSSMANN—Fred Klussmann. Funeral from 1941 Milwaukee-av. Saturday, Nov. 3, at 9 a. m., to Glen View.

LARSON—Thina Larson. Funeral Sunday, Nov. 4, at 1 o'clock from late residence, 353 N. Western-av., at 1 p. m., to Rosehill. Minneapolis papers please copy.

LESTER—Mary C. Lester, Nov. 2, after a short illness, daughter of Mr. and Mrs. Charles C. Lester, 5034 Prairie-av. Funeral Sunday, Nov. 4, at Universal church, 30th and Prairie-av., at 1:30 p. m. New York papers please copy.

MOORE—William M. Moore. Funeral from late residence, 501 N. 41st-av., Saturday, 2 p. m., to St. Genevieve's church, thence by carriages to Mount Carmel.

MULRACH—Harry C. McMrach, aged 23, at 6020 S. Calumet-av. Funeral notice tomorrow. Services will be held at home at 2:30 o'clock. Member of Standard Lodge A. F. & A. M. Funeral will be held Sunday at Dubuque, Ia. Dubuque and Iowa papers please copy.

NOTH—Frederick Noth. Funeral from late residence, 4644 Indiana-av., Sunday, Nov. 4, 1 p. m. to Graceland cemetery.

PEARSON—Mary A. Dickey, nee McNally. Funeral—Saturday, Nov. 3, from late residence, 1187 Fillmore-st., 9 a. m., to St. Charles' church, by carriages to Calvary.

PURMIN—Patrick H. Durmin, Nov. 2, 1906, age 70 years, husband of the late Elizabeth, father of Teresa, at his residence, 3531 Wentworth-av. Funeral Sunday, 2 p. m. Dallas (Tex.) papers please copy. Burial at Edgerton, Wis. Member of Plasterers' union.

RABERSTROH—Mary Haberstroh, nee Price. Funeral Monday, 9:30 a. m., from late residence, 2017 N. Hermitage-av., to St. Andrew's church, thence by carriages to St. Boniface.

RANLEY—Ellen Hanley, Nov. 2, 1906, beloved wife of the late Edward Hanley, nee Kennedy, mother of Mrs. Ellen Hendricks, Mrs. Bischoff, Joseph, and Mary Hanley, at residence, 1115 Elston-av. Funeral notice later. Member of St. Mary's court No. 6 W. C. O. F., and Independent L. T. & B. No. 1.

RAYES—Della Hayes, nee Lally. Funeral from 621 Grand-av. Sunday, Nov. 4, at 9 a. m., to St. Columbkill's church, thence by carriages to Calvary.

SERENDEEN—Welcome Herendeen, Nov. 2, husband of the late Tabitha Herendeen and father of Mrs. F. H. Hathaway, Mrs. George R. Lawrence, Dr. Dean Herendeen, and F. K. Herendeen of Hanover, O., aged 85 years. Funeral Sunday, Nov. 4, at 2 p. m., from his late residence, 2037 Magnolia-av. Interment at Graceland.

UNTING—C. Fred Hunting, Friday, Nov. 2, suddenly of heart failure, at his residence, 2625 Hunting-av., aged 56 years. Funeral notice later.

OHNSON—Fred T. J. Johnson, Nov. 1, age 29 years, dearly beloved husband of Agnes E. Johnson, nee Dugan. Funeral Sunday, Nov. 4, from 3001 Burnell-av. to St. David's church, at 10 a. m., thence by carriage to Mt. Olivet cemetery. Member of All Saints' council No. 75, Knights of Father Mathew, and Court McDonnell No. 2, United Order of Foresters.

LUSSMANN—Fred Klussmann. Funeral from 1941 Milwaukee-av. Saturday, Nov. 3, at 9 a. m., to Glen View.

ARSON—Thina Larson. Funeral Sunday, Nov. 4, at 1 o'clock from late residence, 353 N. Western-av., at 1 p. m., to Rosehill. Minneapolis papers please copy.

ESTER—Mary C. Lester, Nov. 2, after a short illness, daughter of Mr. and Mrs. Charles C. Lester, 5034 Prairie-av. Funeral Sunday, Nov. 4, at Universal church, 30th and Prairie-av., at 1:30 p. m. New York papers please copy.

OORE—William M. Moore. Funeral from late residence, 501 N. 41st-av., Saturday, 2 p. m., to St. Genevieve's church, thence by carriages to Mount Carmel.

ULRACH—Harry C. McMrach, aged 23, at 6020 S. Calumet-av. Funeral notice tomorrow. Services will be held at home at 2:30 o'clock. Member of Standard Lodge A. F. & A. M. Funeral will be held Sunday at Dubuque, Ia. Dubuque and Iowa papers please copy.

OTH—Frederick Noth. Funeral from late residence, 4644 Indiana-av., Sunday, Nov. 4, 1 p. m. to Graceland cemetery.

PEARSON—Mary A. Dickey, nee McNally. Funeral—Saturday, Nov. 3, from late residence, 1187 Fillmore-st., 9 a. m., to St. Charles' church, by carriages to Calvary.

PURMIN—Patrick H. Durmin, Nov. 2, 1906, age 70 years, husband of the late Elizabeth, father of Teresa, at his residence, 3531 Wentworth-av. Funeral Sunday, 2 p. m. Dallas (Tex.) papers please copy. Burial at Edgerton, Wis. Member of Plasterers' union.

RABERSTROH—Mary Haberstroh, nee Price. Funeral Monday, 9:30 a. m., from late residence, 2017 N. Hermitage-av., to St. Andrew's church, thence by carriages to St. Boniface.

RANLEY—Ellen Hanley, Nov. 2, 1906, beloved wife of the late Edward Hanley, nee Kennedy, mother of Mrs. Ellen Hendricks, Mrs. Bischoff, Joseph, and Mary Hanley, at residence, 1115 Elston-av. Funeral notice later. Member of St. Mary's court No. 6 W. C. O. F., and Independent L. T. & B. No. 1.

AYES—Della Hayes, nee Lally. Funeral from 621 Grand-av. Sunday, Nov. 4, at 9 a. m., to St. Columbkill's church, thence by carriages to Calvary.

ERENDEEN—Welcome Herendeen, Nov. 2, husband of the late Tabitha Herendeen and father of Mrs. F. H. Hathaway, Mrs. George R. Lawrence, Dr. Dean Herendeen, and F. K. Herendeen of Hanover, O., aged 85 years. Funeral Sunday, Nov. 4, at 2 p. m., from his late residence, 2037 Magnolia-av. Interment at Graceland.

UNTING—C. Fred Hunting, Friday, Nov. 2, suddenly of heart failure, at his residence, 2625 Hunting-av., aged 56 years. Funeral notice later.

OHNSON—Fred T. J. Johnson, Nov. 1, age 29 years, dearly beloved husband of Agnes E. Johnson, nee Dugan. Funeral Sunday, Nov. 4, from 3001 Burnell-av. to St. David's church, at 10 a. m., thence by carriage to Mt. Olivet cemetery. Member of All Saints' council No. 75, Knights of Father Mathew, and Court McDonnell No. 2, United Order of Foresters.

LUSSMANN—Fred Klussmann. Funeral from 1941 Milwaukee-av. Saturday, Nov. 3, at 9 a. m., to Glen View.

ARSON—Thina Larson. Funeral Sunday, Nov. 4, at 1 o'clock from late residence, 353 N. Western-av., at 1 p. m., to Rosehill. Minneapolis papers please copy.

ESTER—Mary C. Lester, Nov. 2, after a short illness, daughter of Mr. and Mrs. Charles C. Lester, 5034 Prairie-av. Funeral Sunday, Nov. 4, at Universal church, 30th and Prairie-av., at 1:30 p. m. New York papers please copy.

OORE—William M. Moore. Funeral from late residence, 501 N. 41st-av., Saturday, 2 p. m., to St. Genevieve's church, thence by carriages to Mount Carmel.

ULRACH—Harry C. McMrach, aged 23, at 6020 S. Calumet-av. Funeral notice tomorrow. Services will be held at home at 2:30 o'clock. Member of Standard Lodge A. F. & A. M. Funeral will be held Sunday at Dubuque, Ia. Dubuque and Iowa papers please copy.

OTH—Frederick Noth. Funeral from late residence, 4644 Indiana-av., Sunday, Nov. 4, 1 p. m. to Graceland cemetery.

OFFICIAL DEATH RECORD.

THE FOLLOWING BURIAL PERMITS WERE issued by the health department yesterday:

Allen, Rachel, 43; 837 Turner-av., Nov. 1.
Apel, Theodore, 1 h; 3 Hospital-st., Nov. 1.
Arado, Louisa, 72; 175 Huron-st., Nov. 1.
Arveg, Frank, 33; 217 Plymouth-pl., Oct. 30.
Bacon, Thomas, 74; 6533 Sangamon-st., Nov. 2.
Buthiman, Hans J., 80; Hansen-ct., near Milwaukee-av.
Chuck, Leo, 40; 845 W. 45th-pl., Nov. 1.
Cox, Emmet, 14; Chicago hospital, Nov. 2.
Ogarello, Rosina, 8 months; 602 W. 20th-st., Nov. 1.
Cunningham, John, 37; 48 Elburn-av., Oct. 29.
Davis, Lottie, 38; 23 Elburn-av., Nov. 1.
Ferguson, Jessie, 1; 1010 Perry-st., Oct. 31.
Farrow, Rose, 32; 4253 Wabash-av., Nov. 1.
Fisher, Paul R., 7; 9041 Exchange-av., Oct. 31.
Fuller, William, 4 yrs.; 2001 Butler-st., Nov. 1.
Gallagan, Susan, 58; 13242 Ontario-st., Oct. 31.
Gary, Joseph R., 85; 369 Ontario-st., Oct. 31.
Glaat, Sophie, 22; 2 E. Beethoven-pl., Oct. 30.
Gordon, Michael, 47; 21 Miller-st., Oct. 31.
Dairnl, Marianne, 7; 834 Liberty-av., Nov. 1.
Hanisch, Joseph, 79; 1810 N. Hoyne-av., Oct. 31.
Harmacinski, Mary, 20; 8841 Escanaba-av., Nov. 1.
Hayes, Della, 50; 439 Carroll-av., Nov. 1.
Henn, George, 15 days; 73 Huron-st., Nov. 1.
Henry, Mary A., 60; Mary Thompson hospital, Nov. 2.
Jacobsen, Hans J., 79; 942 N. 42d-av., Oct. 30.
Jacobson, Mandel, 11 months; 156 Johnson-st., Nov. 1.
Johnson, Bertha, 24; 12 Vedder-st., Oct. 31.
Johnson, Ida S., 37; 2021 Butler-st., Nov. 1.
Kandt, Richard, 18; 632 W. 46th-pl., Oct. 31.
Keller, Elsie, 20; 364 Courtland-st., Oct. 31.
Kelly, Nora, 2; 1615 Ogden-av., Nov. 1.
Kindle, Angen, 2 months; 1015 Sacramento-av., Oct. 31.
Kinsman, H. F., 96; 128 Cornell-st., Nov. 1.
Klotz, Margaret E., 58; 5321 Dearborn-st., Oct. 31.
Koehler, Clarence, 15; 824 Wells-st., Oct. 27.
Kucia, Jakob, 6 months; 754 W. 21st-av., Nov. 1.
Larrabee, L. L., 40; St. James hotel, Oct. 31.
Liermann, Maria, 83; 1379 Hoyne-av., Oct. 31.
Marshall, William J., 39; 1892 W. 22d-st., Oct. 30.
Marzen, Annie, 1; 640 Wellington-st., Nov. 1.
Morse, Josiah, 90; 3820 Lake-av., Nov. 1.
Mitchell, Ida, 23; 5161 Nelson-st., Oct. 30.
McMahar, John, 49; 511 Austin-av., Nov. 1.
Nowlen, Addison, 18; 2075 N. 41st-av., Nov. 1.
Nuhnsel, Emil, 1 h; 1 Nelson-st., Oct. 31.
O'Hara, Mary A., 58; 10015 Avenue L, Nov. 1.
Patintoco, Harry, 48; 2322 Dearborn-st., Nov. 1.
Pfeiffer, Frederick, 2 yrs.; 1 Carroll-av., Oct. 31.
Perry, George, 59; 6935 Parnell-av., Oct. 31.
Quinn, Ida, 41; 1190 W. Van Buren-st., Oct. 18.
Reichel, Jacob, 72; 6121 Evans-av., Nov. 1.
Reifel, Jenne, 1 month; 3266 Lowe-av., Nov. 2.
Rogers, Edgar A., 22; 1180 Perry-av., Nov. 1.
Rohrbach, Elia J., 62; 922 W. 21st-av., Nov. 1.
Rudolph, Ferdinand, 52; 409 N. Wood-st., Nov. 1.
Saitness, Maria, 59; 17 Cherry-pl., Nov. 1.
Schultz, George J. Jr., 1; 702 Boulbrior-st., Oct. 31.
Seidel, Elmer, 3 months; 1022 N. Kimball-av., Oct. 31.
Slee, George, 30; 3517 State-st., Oct. 31.
Slawley, Olaf, 33; 341 Homer-st., Oct. 30.
Sollerti, Florence, 9 months; 826 N. Hoyne-av., Oct. 31.
Szczynski, Steve, 2 days; 645 1234-st., Nov. 1.
Swanson, Mildred, 10 days; 545 W. Belmont-av., Oct. 31.
Thompson, Archibald, 61; 212 40th-st., Oct. 31.
Toch, Teresa, 2; 17 Bremen-st., Nov. 1.
Vetrano, Philip, 2 days; 1 Nelson-st., Nov. 2.
Werth, Charles, 56; Madison and Desplaines-sts., Oct. 31.
Wilson, Marie, 40; 101 Peoria-st., Oct. 31.
Zaremba, Elizabeth, 18; 1193 N. Robey-st., Nov. 1.
Zenks, Frieda, 6 days; 1102 Perry-av., Nov. 1.

UNDERTAKERS.

J. WHITTIER BUFFUM (20 YEARS WITH THE late J. Nordell), undertaker, 1122 Wabash-av. Tel. Calumet 1284.

KELLY & DORAN, UNDERTAKERS AND LIVERY—John H. Kelly and John D. Doran, 1900 35th-st., corner Archer-av. Phone Yards 94.

E. J. McGRENERY, UNDERTAKER, EST. 1870, 355 S. Halsted-st.; 1283 Van Buren-st. Telephone Monroe 966. Private ambulance, electric lighted carriages.

CEMETERIES.

MOUNT GREENWOOD CEMETERY, ON THE Grand Trunk Ry., 111th-st., near Morgan Park. Direct cars to entrance. Train daily, 13 m.

FLORISTS.

SPECIAL VIOLETS, ORCHIDS, FOR THE horse show; delivered anywhere. BUTLER'S, 237 Dearborn-st.

OFFICIAL WEATHER FORECAST.

OFFICE OF CHIEF OF WEATHER BUREAU, Washington, D. C., Nov. 2.—Forecast for Saturday and Sunday:

Illinois and Indiana—Partly cloudy Saturday and Sunday, cooler in central and northern portions Saturday, light, variable winds shifting to north.

Ohio—Fair Saturday and Sunday, light, variable winds.

Lower Michigan—Fair Saturday and Sunday, light, variable winds.

Upper Michigan—Fair and cooler Saturday, Sunday fair, light to fresh northwest winds.

Wisconsin—Fair and cooler Saturday, fresh north winds, Sunday fair and warmer.

Minnesota—Fair Saturday with cooler in southeast portion, fresh west winds, becoming variable, Sunday fair and warmer.

Iowa and Missouri—Showers and cooler Saturday, Sunday fair and warmer.

North Dakota—Fair Saturday, showers and warmer Sunday.

South Dakota, Nebraska, and Kansas—Showers Saturday, Sunday fair and warmer.

Place of observation.	Thermometer.	Max. temp.	Direction of wind.	Precipitation in 24 hours.	State of weather.
Time taken:					
Nov. 2, 7 p. m.					
Abilene	58	64	S.E.	....	Clo'dy
Albany	40	50	N.W.	....	Clear
Alpena	42	72	S.W.	....	Clear
Amarillo	52	70	S.	....	Clear
Amarillo	46	66	N.	.02	Rain
Battleford	28	38	N.	....	Clo'dy
Bismarck	42	44	N.E.	....	Clo'dy
Buffalo	44	44	S.W.	....	Clear
Boston	42	44	N.	.01	Clo'dy
Cairo	52	64	N.	....	Clear
Calgary	30	34	S.E.	....	Clo'dy
Charles City	40	46	N.W.	....	Clo'dy
Chanute	56	66	S.	....	Clear
Cheyenne	28	30	S.	.35	Clo'dy
Chicago	50	52	S.	....	Clear
Cincinnati	54	60	N.E.	....	Clear
Cleveland	44	46	N.E.	....	Clear
Concordia	50	52	S.E.	....	Clo'dy
Davenport	48	50	S.W.	....	Clo'dy
Denver	32	32	N.E.	.46	Snow
Des Moines	46	50	N.	....	Clo'dy
Detroit	44	52	N.	....	Clear
Devils Lake	28	36	S.E.	....	Clear
Dodge City	44	52	S.	.12	Rain
Dubuque	48	52	S.	....	Clo'dy
Duluth	34	48	S.W.	....	Clear
El Paso	54	74	W.	....	Clear
Edmonton	28	30	E.	....	Clo'dy
Escanaba	42	52	S.W.	Tr.	Clear
Galveston	66	68	N.E.	....	Clear
Grand Rapids	46	52	S.W.	....	Clear
Green Bay	46	52	S.W.	....	Clo'dy
Havre	38	44	E.	....	Clear
Helena	34	38	S.W.	....	Clear
Huron	44	48	S.	....	Clear
Indianapolis	54	58	N.E.	....	Fair
Jacksonville	62	66	N.E.	....	Clo'dy
Kansas City	50	60	S.	....	Clo'dy
Little Rock	58	64	N.E.	....	Fair
Los Angeles	60	70	W.	....	Clo'dy
Madison	46	48	S.W.	....	Fair
Marquette	44	48	E.	....	Clear
Memphis	58	64	E.	....	Clear
Medicine Hat	30	34	S.W.	....	Clo'dy
Milwaukee	46	54	S.	....	Clear
Minnedosa	30	36	N.W.	....	Clo'dy
Montgomery	64	66	N.	....	Clear
Moorhead	34	44	S.	....	Clear
Nashville	56	64	N.	....	Clear
Montreal	36	44	S.W.	....	Clear
New Orleans	66	68	N.E.	....	Clear
New York City	50	58	N.W.	....	Clear
Norfolk	52	60	S.E.	....	Clear
North Platte	36	50	S.	.66	Snow
Oklahoma	54	58	S.E.	....	Clo'dy
Omaha	48	48	S.E.	....	Clo'dy
Pierre	34	42	S.E.	....	Clear
Palestine	62	68	E.	....	Clo'dy
Parkersburg	44	58	N.	....	Clear
Perth	30	34	Calm	....	Clear
Philadelphia	50	58	N.	....	Clear
Pittsburg	48	50	W.	....	Clo'dy
Portland	44	46	S.	....	Clear
Qu'Appelle	30	32	Calm	Tr.	Clo'dy
Rapid City	38	40	S.E.	....	Clo'dy
Roseburg	46	52	S.	....	Clear
St. Louis	56	60	E.	....	Fair
St. Paul	44	48	S.W.	Tr.	Clear
Salt Lake City	34	42	S.	....	Clo'dy
San Antonio	70	74	E.	....	Clo'dy
San Diego	62	66	N.W.	....	Clear
St. Marie	42	48	W.	....	Clo'dy
Springfield, Ill.	52	58	N.	....	Clo'dy
Springfield, Mo.	58	60	S.E.	....	Clo'dy
Swift Current	30	34	S.E.	....	Clear
Washington	50	60	N.	....	Clear
White River	44	44	Calm	.01	Fair
Wichita	54	62	S.	....	Clo'dy
Williston	24	28	S.E.	....	Clo'dy
Winnipeg	32	38	N.	....	Clo'dy

THE WEATHER IN CHICAGO.

The temperature as observed yesterday by L. Mansaze, optician, 88 East Madison street, Tribune building, was as follows: Thermometer—8 a. m., 41 degrees; 9 a. m., 45; 10 a. m., 46; 11 a. m., 48; 12 m., 50; 1 p. m., 50; 2 p. m., 50; 3 p. m., 53; 4 p. m., 53; 5 p. m., 53; 6 p. m., 52. Barometer—8 a. m., 29.97; 6 p. m., 29.96.

NEW INCORPORATIONS.

NEW CORPORATIONS WERE LICENSED TESterday at Springfield by the secretary of state as follows:

The Trinity Dairy company, at Granite City; capital, $10,000; dairy products; incorporators, H. B. Salmon, Edward Salmon, and Ida Klinger.

Chicago Monumental works, Kolze; capital, $10,000; to manufacture monuments; incorporators, A. H. Reimer, William Kolze, Friedman, Joseph Powell.

John Vercoe company, Chicago; capital, $15,000; tailoring; incorporators, John Vercoe, William J. Vercoe, Fred H. Vercoe.

Ouinn Seating Manufacturing company, Chicago; capital, $20,000; to manufacture school supplies; incorporators, William B. Keiley, James N. Tilton, Margaret McLaughlin.

Cornish-Friedberg Motor Car company, Chicago; capital, $5,000; manufacturing; incorporators, Frederick W. Cornish, Charles Friedberg, Louis W. Friedberg.

NOT FOR PROFIT.

Societa di Mutuo Soccorso Fratellanza Mesinese, Chicago; social and educational; incorporators, Charles Grinseri, Filippo Arrigo, Giuseppe Andronico.

Hoy Sing Tong of Chinese Labor and Business society, Chicago; benefited and protective; incorporators, J. P. Grier, W. H. Tuttle, C. M. Smith.

FOREIGN MAIL SCHEDULE.

FOREIGN MAILS WILL CLOSE AT CHICAGO postoffice as follows:

For Switzerland, Spain, Portugal, Egypt, Turkey, Greece, British India, Roumania, Belgium, Cape Colony, and Lourenzo Marquez, Nov. 4, 4:30 p. m.

For Cuba, 8 p. m.

For Bahamas, 2 p. m.

For Jamaica, West Indies, 12 p. m.

For Manitoba, British Columbia, and Northwest Territory, 9 p. m.

For Austria, Denmark, France, Germany, Great Britain, Ireland, Italy, Norway, Netherlands, Russia, and Sweden, Nov. 5, 12 p. m.

For Brazil direct, and for Argentina, Uruguay, and Paraguay via Brazil, 4:30 p. m.

For Salvador, Panama, Canal Zone, Ecuador, Peru, Bolivia, and Chile, 7 p. m.

For Barbados, 12 p. m.

FRED A. BUSSE, Postmaster.

SITUATIONS AND HELP WANTED.

SITUATIONS WANTED—MALE.

Bookkeepers and Clerks.

SITUATION WANTED—YOUNG MAN, 25, CAPABLE OF HANDLING ANY SET OF BOOKS, AND THROUGH SEVEN YEARS OF OFFICE EXPERIENCE THOROUGHLY CONVERSANT WITH EVERY DETAIL OF OFFICE WORK; POSSESSED OF SOUND JUDGMENT AND ABLE TO EXERCISE EXECUTIVE AND DISCRETIONARY POWERS; WILLING TO START AT BOOKS, BUT DESIRING POSITION WHICH OFFERS OPPORTUNITY FOR PROGRESS LATER ON. SCHLAU, 1000 Fullerton. $100. ADDRESS J O 139, TRIBUNE.

SITUATION WANTED—RAILROADS—PASSENGER DEPARTMENT—YOUNG MAN, 20, WITH 15 YEARS' EXPERIENCE IN GENERAL PASS. DEPT., FULLY POSTED on rates, diversions, and gen'l work; good sal.; what can you offer? Address J O 109, Tribune.

SITUATION WANTED — BOOKKEEPER, GERman; competent, single, 30, best education and habits, very rapid and accurate; 12 years' double entry; A1 references; wants steady position, city or country; would like to take charge of small office. Address F E 395, Tribune.

SITUATION WANTED—YOUNG MAN, 25, EXperienced bookkeeper and general office man; able to convince, employer of worth and fitness at interview; best of references; $75 to start. Address J O 137, Tribune.

SITUATION WANTED — A1 CLERK AND STENog.; now holding good position, 8 yrs. exp., 26 yrs. old, married, wishes permanent employment for ½ or 2-3 of day; no agents or holiday work. Address J P 165, Tribune.

SITUATION WANTED—IMMEDIATELY; AGE 23; 4 years claims, charge mail dept., correspondents; credits, wholesale firms; best references. Anything active, ambitious young man could do; salary moderate to start. Address K D 119, Tribune.

SITUATION WANTED — EXPERT ACCOUNTant; public accounting experience, wants permanent or temporary employment. Tel. Main 641, 711, 100 Washington-st.

SITUATION WANTED—AS OFFICE ASSISTant or clerk; 24 years of age; industrious; excellent habits, good education; A1 references. Address J O 104, Tribune.

SITUATION WANTED—OFFICE WORK, BY RELiable young man with bookkeeper exp.; downtown or North Side preferred; steady position. Address J O 145, Tribune.

SITUATION WANTED—YOUNG MAN, 23 YEARS of age, with reliable firm; good accountant and correspondent; salary $18; presently employed as assistant cashier. Address J K 409, Tribune.

SITUATION WANTED—YOUNG MAN, GOOD business training, knowledge of accounting and correspondence; best references; at present employed. Address L D 139, Tribune.

SITUATION WANTED—GEN'L OFFICE MAN, asst. bookkeeper, extender. Address J N 148, Tribune.

SITUATION WANTED—BOOKKEEPER AND general office man, 23 years of age, with 3 years' experience; reference; moderate salary. Address J N 147, Tribune.

SITUATION WANTED—SHIPPING AND RECeiving clerk; 8 years' exper

HELP WANTED.

WANTED—MALE HELP.

Agents Wanted.

SERVICE—ON SALARY OR COMMISSION; THE kind of men who buys it on sight; 200 to 500 per cent profit; one agent's sales amounted to $6200 in six months; $22 to $40 in hours. Monroe Mfg. Co., 50 La Crosse, Wis.

Stenographers.

STENOGRAPHER — COMPETENT MALE; state age, experience, salary expected. Apply A. E. Vernon Car Mfg. Co., Mt. Vernon, Ill.

STENOGRAPHER—MUST HAVE SOME knowledge of bookkeeping. Empire Express Co., 69 Lake-av.

STENOGRAPHER—COMPETENT YOUNG MAN. Address H T 287, Tribune.

Miscellaneous.

BARTENDER—
295 W. NORTH-AV.

CANDY HELPER—GOOD CASTER; CREAM nut; good wages. 223 W. Congress-st., 3th.

COLLECTOR—WE WANT A BRIGHT YOUNG man, 18 YEARS OF AGE, FOR OUTdoor work; PROSPECT OF ADVANCEMENT. REFERENCES MUST BE GOOD. HARPER & BROS., 334 DEARBORN-ST.

CROCKERY AND TINWARE PACKERS—Thoroughly experienced men. Apply in person between 10 and 11 a. m. to Shipping Dept. Office, Sears, Roebuck & Co., corner Homan-av. and Harrison-st.

EXPRESS PACKERS—EXPERIENCED MEN. Apply stating salary. Apply in person, between 9 and 11 a. m., to Shipping Room Office, Sears, Roebuck & Co., Homan-av. and Harrison-st.

FURNITURE PACKER—FIRST CLASS; JOHN SPRY & SONS, 148 Wabash-av.

GENERAL MANAGER—GENTLEMAN, WITH wife as entertainer, to manage restaurant at Pacific coast; must be experienced in the business; opportunity for right man; must have experience and best reference. Address L B 234, Tribune.

LABORERS—FOR RAILROAD YARDS AND at docks in southwest; transportation free. Apply 1 to 4 p. m. Monday, 1140 Fisher-bldg.

LAWYER—EXPERIENCED IN PRINTING AND selling business, as manager of high grade legal and manager of salesmen on the road; somewhat acquainted with publishing; good man; good salary, experience. Address K W 206, Tribune.

MAN—AMBITIOUS YOUNG MAN, THOROUGHly familiar with wholesale liquor business, for permanent position, correspondent; splendid opportunity for advancement. Call Sunday afternoon, Palmer House, A. J. ROGERS.

MAN—CLASS ALL ROUND MARRIED man; one capable of running Cortlse engine; good wages and best reference. A. L. LANGELLIER, Hammond, Ind.

MAN — CAPABLE, ORGANIZE LECTURE courses in central state; lib. com.; expenses paid. Educational Lecture Assn., 610 Steinway Hall.

MAN—WITH $2,000 TO $5,000 TO TAKE AN interest in Southern Upholstering Co., 2541 State-st.

MANAGER—FOR RESTAURANT; MUST HAVE use of references and experience. Apply 9 to 10 a. m. Monday, 38 State-st.

MEN—TO UNLOAD COAL. MUREN COAL CO., 3052 Archer-av.

MEN—TO DO FOLDING; EXPERIENCED only. 340 Dearborn-st., 7th floor.

MEN—WE HAVE POSITIONS FOR FIRST class merchandise packers. Men who can bring references as to ability and character; starting salary $12 per week; to first class men we offer advancement as they will qualify in our line of work. Call between 8 and 11 a. m., Shipping Department (Rear), SEARS, ROEBUCK & CO., corner Homan-av. and Harrison-st.

PHYSICIAN—SCIENTIFIC MAN, FOR SPECIALty work outside of Chicago; good caretaker and bed worker. Call Monday forenoon.
DR. GROTE, Great Northern Hotel.

SEVERAL YOUNG MEN BETWEEN 18 AND 20 years of age for various positions in our Shipping Room, such as mail packers, distributers, and porters; salary $7 to $9. Apply in person to Shipping Room Office, Sears, Roebuck & Co., corner Homan-av. and Harvard-st., between 8 and 11 a. m.

TEACHERS — FOUR, WITH EXPERIENCE above fourth grade; can use two others without teacher's certificate. O. W. RICH, Bourbonnais, Ill.

WAITERS—DINNER AND SUPPER; $1 PER day. 414 W. Madison-st.

YOUNG MEN AND BOYS.

We are now offering good paying and permanent positions in the great Mail Order House of Montgomery Ward & Co.

You are assured of good companions, pleasant surroundings, a good salary, and opportunity for advancement.

We want order fillers and stockkeepers in
Shoes,
Clothing,
Dry Goods,
Men's Furnishings.
Merchandise packers in all lines.

Young men to wrap packages. Boys from 14 to 17 to act as messengers in the house.

Either and all of the above positions with us are in line for promotion, and are such as any bright, educated young man can qualify for readily.

You may be experienced or not; if you are honest and willing to learn we can give you steady employment at good salary.

The opportunity is one that should appeal to every ambitious young man.

Call any day this week, from 8 a. m. to 6 p. m.
MONTGOMERY WARD & CO.,
Michigan-av. and Madison-st.

YOUNG MEN—18 TO 20 YEARS OF AGE, FOR VARIOUS POSITIONS THROUGHOUT THE HOUSE. APPLY SUPERINTENDENT'S OFFICE.
CARSON, PIRIE, SCOTT & CO.,
STATE AND MADISON-STS.

YOUNG MEN—FOR THE NAVY, AGES 21 TO 35 for mechanics, and 17 to 25 for apprentice seamen; good opportunity for advancement to the right men; applicants must be American citizens of good character and physique. Rations, lodging, medical attendance, and first outfit of clothing free; pay $16 to $70 a month, according to rating. Call or write NAVY RECRUITING Station, Postoffice Building, Chicago, Ill.

YOUNG MEN—BETWEEN THE AGES OF 21 and 28, in our express shipping room, for various duties, such as package wrappers, sorters, and receivers. Call at Shipping Room Office, second floor, tower Merchandise Building. Sears, Roebuck & Co., corner Homan-av. and Harvard-st.

YOUNG MEN—3 FOR INSIDE FACTORY WORK; 18 to start; must be sober and steady; near Ogden and Western-ave. Address D F 202, Tribune.

Employment Agencies.

STENOGRAPHERS—$15.00, $18.00, $20.00. Bkpr. and steno., $15; bookkeepers, $16.00, $18.00. Bill clerks and gen'l office, $12.00, $15.00.
REDFIELDS-HODGES CO., 171 s Wash.-st.

BOOKKEEPERS—STENOGRAPHERS—OFFICE men, claim clerks, bill clerks, office boys.
MORRELL AGENCY, 48 S. Clark-st.

STENOGRAPHERS .....$14-$18-$20
BOOKKEEPERS AND CLERKS.....$10 TO $18
H. C. KELLOGG & CO., 510, 140 DEARBORN-ST.

Trade Schools.

PLUMBING, PLASTERING, BRICK LAYING and the best paying trades. We teach by actual practice. Write or call. Coyne's Trade school, 69 Ashland-av.

CLERKS ARE RECEIVING $6 PER DAY after 6 hours' work. We will teach you this fine trade thoroughly by actual practice. Write us at once. Address E S 79, Tribune.

DRAFTING—LEARN TO LAY BRICK AT Chicago School of Practical Bricklaying. Phone West 1477. Adams-st. and 626-av.

DRAFTING — INSTRUCTION FOR ARCHItects and machinists. Evening. Day. 9-12. 257 North Clark-st.

AUTOMOBILE SCHOOL—
CHICAGO SCHOOL FOR MOTORING.
264 Michigan-av. Phone Har. 119.

TELEGRAPHY—LEARN AND EARN HIGHEST wages. U. E. TEL. CO., 88 La Salle, Room 32.

WANTED—FEMALE HELP.

Bookkeepers and Clerks.

BOOKKEEPER—LADY. APPLY TODAY, AT 99 State-st.

BOOKKEEPER-STENOGRAPHER—COMPETent; give salary, refs. Address L A 252, Tribune.

CASHIER—LADY. APPLY TODAY. AT 99 State-st.

Bookkeepers and Clerks.

We have several good clerical positions open in our entry department for bright, well educated girls. Apply in person at once. All these vacancies will be filled within a week. Ask for Mr. Lynch. Sears, Roebuck & Co., Harvard-st. and Homan-av.

EXPERIENCED TICKET Pricer for Entry Work.

Young lady, age between 18 and 23, to fill a permanent position in our entry department; highest salary to start, with excellent chance for rapid advancement. SPIEGEL'S, 748 S. Sangamon-st., between 14th-pl. and 16th-st.

GIRL—IN COST DEPARTMENT IN A LARGE manufacturing concern; state age, education, and salary expected; must live on South or West Side. Address H T 284, Tribune.

GIRL FOR ADDRESSING AND OFFICE WORK; $6. International Ins. Assn., 610 Steinway Hall.

GIRLS—WE HAVE 25 OR 30 fine, permanent, desirable positions open in our entry departments for good, bright young women. This is a splendid opportunity, as we pay the highest wages paid in the city for work of this character. Apply at Administration Building and ask for Mr. M. D. Lynch.
SEARS, ROEBUCK & CO.,
Homan-av. and Harvard-st.

GIRLS—TWO GIRLS, 16 TO 18 YEARS OF AGE for general office work. Must be grammar school graduates write a good hand and be accurate and neat workers. Salary $5 to $6, according to ability. Experience not necessary. Apply in person or in writing. Employment Department, ninth floor, tower Merchandise Building. Sears, Roebuck & Co., Homan-av. and Harvard-st.

TWO OR THREE YOUNG WOMEN—18 TO 22 years of age, for high grade general office and clerical work. Must have a good education and be able to write a fair hand. Salary if can qualify, $6. Apply in person or in writing. Employment Department, ninth floor, tower Merchandise Building. Sears, Roebuck & Co., Homan-av. and Harvard-st.

YOUNG LADIES WANTED.

We offer exceptional opportunities to a number of young ladies, 18 years of age and over. You are assured of pleasant and permanent employment among good companions and in healthful, cheerful surroundings.

Good, rapid writers, of good education, are preferred, to whom we will pay liberal salary to start.

We make promotions on merit.

If you have never had any previous business experience, tell us so when you call, and we will instruct you, and will pay you from the start.

The employment consists of general office work, such as any bright young lady can learn readily.

In addition we desire several young lady bill clerks and entry clerks of experience, and can give them permanent places looking to promotion.

Call any day this week, from 8 a. m. to 6 p. m.
MONTGOMERY WARD & CO.,
Michigan-av. and Madison-st.

YOUNG WOMAN—18 TO 22 YEARS OF AGE, FOR ticket pricing; high school graduate preferred; must write a first class hand; experience desirable, but not necessary; salary, if can qualify, $7 to $8. In answering state age, education, and other qualifications. Make application in writing at Educational Department, SEARS, ROEBUCK & CO., Homan-av. and Harvard-st.

YOUNG WOMEN—FOR AUDITING AND BILLing work; must have had some experience and be rapid at figures; $7 to $10, according to ability; in answering state age, education, and experience. Make application in writing to the Educational Department, SEARS, ROEBUCK & CO., Homan-av. and Harvard-st.

YOUNG LADY—TO KEEP STOCK BOOKS; must be good writer and figurer.
STROUSS, EISENDRATH & CO.,
Jackson and Franklin.

YOUNG LADY—FOR OFFICE WORK; MUST BE first class mathematician.
L. KIPER & SON,
Congress and Peoria-sts.

YOUNG LADY—FOR OFFICE WORK IN LAUNdry; long hours; quick and correct; if desired permanent; give age and wages. Address K O 280, Tribune.

YOUNG LADY—GOOD PENMAN, FOR COPYing and general office work; wages $8; state age, experience. Address K W 215, Tribune.

10 Young Ladies, between 18 and 20 years of age, for office positions in our various offices.

Must be grammar school graduates and write a plain, neat hand. $6 to $7 per week to start, and for those showing ambition and ability there is abundant opportunity for advancement with increased salaries. Call at once at the Administration Building and ask to see Mr. Palmer. Sears, Roebuck & Co., Kedzie-av. and Harvard-st.

Billing Clerks.

SEVERAL YOUNG LADIES, Between the ages of 20 and 25, who have had at least one year's experience as bill clerks, entry clerks, or bookkeepers. Starting salary $5.00 to $10.00 per week according to experience. Call Shipping Room Office, 2d floor, Tower of Merchandise Building. Sears, Roebuck & Co., Homan-av. and Harvard-st.

Saleswomen, Solicitors, Etc.

WANTED.
200 SALESWOMEN
For all sections.

Apply at once, Supt.'s office, 9th floor, State-st. Building.

MARSHALL FIELD & CO.,
Retail.

WANTED—
50 experienced saleswomen for all departments. Apply 8:30 to 10 a. m., 8th floor, Superintendent's office.
THE FAIR,
State, Adams & Dearborn-sts.

WANTED—15 EXPERIENCED CLOAK SALESwomen. Apply Superintendent's office.
CARSON, PIRIE, SCOTT & CO.,
State and Madison-sts.

WANTED—LADIES TO SELL DRESS SKIRTS; part or full time; $3 to $5 per day. One skirt made free for taking 4 orders. Send your samples, style cards, and particulars.
Jensen Skirt Co., 104 Van Buren-st.

WANTED—LADY SOLICITORS WHO CAN handle a high grade, dividend paying, industrial stock; liberal terms. Call or address 418 New York Life Building.

WANTED—EXPERIENCED SHOE SALESLADIES; EXCLUSIVE STORE; STEADY POSITION. ADDRESS E E 195, TRIBUNE.

WE PAY $7 TO $10 WEEKLY AND 50% COMmission. four hours a day selling Cable Piano for fine furniture; 620, 225 Dearborn-st.

SALESLADIES — EXPERIENCED. NORTH American Cloak Co., 162 State-st.

WANTED—8 SALESLADIES. GOOD SALARY. Apply today at 99 State-st.

WANTED—FEMALE HELP.

Saleswomen, Solicitors, Etc.

SALESWOMEN WANTED—EXperienced, for blank books. Apply 8:30 to 10 a. m., 8th floor, Superintendent's office.
THE FAIR,
State, Adams & Dearborn-sts.

Domestics.

COOK—GOOD, IN SMALL FAMILY; NO WASHing. 5342 Washington-av., Hyde Park.

GENERAL WORK—A GERMAN OR SWEDISH girl, in modern apartment, family of 3; only high class girl who can cook and knows how to wait on table need apply; must give good reasons for leaving last employer. Call Sunday only from 2 to 6 p. m. MRS. B. B. CUSHMAN, 5200 Washington-av.

GENERAL HOUSEWORK—GIRL; THOROUGHly experienced; must be good cook; no laundry work; good references. 5106 Hibbard-av.

GENERAL HOUSEWORK — GIRL; SMALL American family. 87 Hazel-av.

GENERAL HOUSEWORK—GIRL; SMALL family; good wages. WILLIAMS, 1st flat, 241 S. Hamlin-av.

GENERAL HOUSEWORK—GIRL; SMALL American family. 87 Hazel-av.

GENERAL HOUSEWORK—GIRL, 2100 W. 12TH-st.

GENERAL HOUSEWORK—GIRL; MUST BE able to cook. 2622 Lakewood-av., Edgewater.

GIRLS—2, TO COOK AND LAUNDRESS; OTHER second work; friends or sisters preferred. 491 Jackson-blvd.

HOUSEWORK — EXPERIENCED ENGLISH, Scotch, or German girl, family of two; no washing; salary $6. Apply PLEASE, 3806 Grand-blvd., 2d flat.

HOUSEWORK—NICE YOUNG GIRL TO ASSIST with housework. 3620 Ellis-av.

HOUSEWORK—GIRL FOR GENERAL HOUSEwork. 1744 Arlington-st.

HOUSEWORK—NEAT GIRL; GOOD WAGES. 69 Lincoln Park-blvd., near Ohio-st.

HOUSEWORK—GIRL GENERAL HOUSEWORK —Few hours daily. 3120 Michigan-av.

JAPANESE GIRL FOR HOUSEWORK—86 JACKson-blvd.

LINEN ROOM WOMAN—
Call Main 1906 or address J P 180, Tribune.

MAID—IN FAMILY OF 3 AT EVANSTON, ILL. Inquire H. W. COOLIDGE, 71 Jackson-blvd., 5th floor.

WOMAN FOR CLEANING. CALL MORNings. 66 Rush-st., Apt. 51.

Waitresses and Hotel Help.

NEAT APPEARING GIRLS. H. H. KOHLSAAT & CO., 134 Wabash-av., lunch counter. 8 hours, $6.

WAITRESSES—10 EXPERIENCED REGULAR waitresses; no Sunday work; salary $7; apply at once. A. J. SIDDER CO., Madison-st. and Wabash-av.

YOUNG LADIES WANTED.

We offer exceptional opportunities to a number of young ladies, 18 years of age and over. You are assured of pleasant and permanent employment among good companions and in healthful, cheerful surroundings.

Good, rapid writers, of good education, are preferred, to whom we will pay liberal salary to start.

We make promotions on merit.

If you have never had any previous business experience, tell us so when you call, and we will instruct you, and will pay you from the start.

The employment consists of general office work, such as any bright young lady can learn readily.

In addition we desire several young lady bill clerks and entry clerks of experience, and can give them permanent places looking to promotion.

Call any day this week, from 8 a. m. to 6 p. m.
MONTGOMERY WARD & CO.,
Michigan-av. and Madison-st.

Housekeepers.

HOUSEKEEPER — OBLIGING housekeeper, West Side family hotel; no objection to child 10 years old. Address, with references, E D 133, Tribune.

Dressmakers, Milliners, Seamstresses.

ALTERATION HANDS (WOMen) on Women's coats and skirts. Apply to Alteration Room on 7th floor at 8:30 a. m.
ROTHSCHILD & COMPANY,
State and Van Buren-sts.

ALTERATION HANDS—100. APPLY SUPERintendent's office.
CARSON, PIRIE, SCOTT & CO.,
STATE AND MADISON-STS.

BASTERS, WAIST MAKERS, AND SKIRT MAKERS WANTED FOR DRESSMAKING WORK. APPLY AT ONCE.
9TH FLOOR, CARSON, PIRIE, SCOTT & CO., STATE AND MADISON-STS.

COATMAKER—$6.50. 279 WEST MADISON-st.

EXPERIENCED ALTERATION HANDS ON skirts and suits. Call at once, 8 to 10 a. m. or 2 to 3 p. m., Employment Department, 9th floor, tower of Merchandise Building. Sears, Roebuck & Co., Homan-av. and Harvard-st.

OVERTCUKERS—EXPERIENCED, IN OUR waist department.
STROUSS, EISENDRATH & CO.,
Jackson and Franklin.

SKIRT FINISHERS—5, AT ONCE. WIEL, 4254 Drexel-blvd.

SLEEVE DRAPER—FIRST CLASS. GREENMAN, 1716 Michigan-av.

WAIST FINISHERS AND HELPERS—EXPERIenced; steady positions. HORWITZ, 2441 Indiana-av.

WAIST HELPER, ERRAND GIRL, AND COAT finisher. 2104 Michigan-av.

WAIST AND SKIRT HELPERS AND APPRENtices—2104 Michigan-av.

WANTED.
ALTERATION HANDS
on women's coats and skirts.
Also waist and skirt makers.
Apply 12th floor, State-st. Building.
MARSHALL FIELD & CO., Retail.

Miscellaneous.

20 SERVING MAIDS FOR Tea Room. Apply 7th floor.
MARSHALL FIELD & CO., Retail.

Housekeepers.

HOUSEKEEPER — OBLIGING housekeeper, West Side family hotel; no objection to child 10 years old. Address, with references, E D 133, Tribune.

Dressmakers, Milliners, Seamstresses.

ALTERATION HANDS (WOMen) on Women's coats and skirts. Apply to Alteration Room on 7th floor at 8:30 a. m.
ROTHSCHILD & COMPANY,
State and Van Buren-sts.

ALTERATION HANDS—100. APPLY SUPERintendent's office.
CARSON, PIRIE, SCOTT & CO.,
STATE AND MADISON-STS.

BASTERS, WAIST MAKERS, AND SKIRT MAKERS WANTED FOR DRESSMAKING WORK. APPLY AT ONCE.
9TH FLOOR, CARSON, PIRIE, SCOTT & CO., STATE AND MADISON-STS.

COATMAKER—$6.50. 279 WEST MADISON-st.

EXPERIENCED ALTERATION HANDS ON skirts and suits. Call at once, 8 to 10 a. m. or 2 to 3 p. m., Employment Department, 9th floor, tower of Merchandise Building. Sears, Roebuck & Co., Homan-av. and Harvard-st.

OVERTCUKERS—EXPERIENCED, IN OUR waist department.
STROUSS, EISENDRATH & CO.,
Jackson and Franklin.

SKIRT FINISHERS—5, AT ONCE. WIEL, 4254 Drexel-blvd.

SLEEVE DRAPER—FIRST CLASS. GREENMAN, 1716 Michigan-av.

WAIST FINISHERS AND HELPERS—EXPERIenced; steady positions. HORWITZ, 2441 Indiana-av.

WAIST HELPER, ERRAND GIRL, AND COAT finisher. 2104 Michigan-av.

WAIST AND SKIRT HELPERS AND APPRENtices—2104 Michigan-av.

WANTED.
ALTERATION HANDS
on women's coats and skirts.
Also waist and skirt makers.
Apply 12th floor, State-st. Building.
MARSHALL FIELD & CO., Retail.

Girls.

BINDERY GIRLS—EXPERIENCED.
BENTLEY, MURRAY & CO.,
52 and 54 Wabash-av.

BINDERY GIRLS—EXPERIENCED. REGAN PRINTING HOUSE, 87 Plymouth-pl.

CHOCOLATE AND BON BON DIPPERS—Steady positions. A. G. MORSE, candy factory, 44 N. Halsted-st., near Lake-st.

CHOCOLATE AND CANDY DIPPER—EXPERIenced. ALEXANDER BROS., 126 N. Clark-st.

GIRLS—16 YEARS OF AGE AND OVER, FOR INSPECTORS; MUST BE NEAT IN APPEARANCE, BRIGHT, AND ENERGETIC; GOOD, PERMANENT POSITIONS FOR THOSE WHO CAN QUALIFY. APPLY ON 7TH FLOOR, BEFORE 10 A. M.
CARSON, PIRIE, SCOTT & CO.,
STATE AND MADISON-STS.

GIRLS—WITH EXPERIENCE IN ENGRAVing shop; hand gross stampers, power press operators and packers.
BOCKMANN & CO., 263 La Salle-st.

GIRLS—MUST BE OVER 16. LIBERTY MANtle Mfg. Co., 2052 N. Central Park-av., Irving Park.

GIRLS—FOR STENCILING; EXPERIENCE UNnecessary; $5 to start. 52 Michigan-st., 2d floor.

WANTED—
Cash girls, 14 to 16 years of age. Apply, with school certificates, 8:30 to 10 a. m., 8th floor, Superintendent's office.
THE FAIR,
State, Adams & Dearborn-sts.

Stenographers.

748 S. SANGAMON-ST., NEAR 16th.—Experienced Typists.

Several experienced typists; must be rapid operators of Remington or Oliver machines; these openings all in small department offices where young ladies of ability can secure rapid advancement. SPIEGEL.

Miscellaneous.

GLOVE MENDERS—EXPERIENCED. APPLY SUPERINTENDENT'S OFFICE.
CARSON, PIRIE, SCOTT & CO.,
STATE AND MADISON-STS.

WANTED—FEMALE HELP.

Miscellaneous.

LADIES — RELIABLE; STEADY WORK; good pay. Call Room 1105, 126 State-st.

LADIES—30 AT ONCE; PIECE WORK; GOOD pay. Room 712, 167 Dearborn.

LADIES—AT ONCE; STEADY, WELL PAYING work. Room 707-709, 125 Dearborn-st.

LADY—EXPERIENCED IN RETOUCHING AND reception room work. Address F E 125, Tribune.

LADY DEMONSTRATORS. VIBRA ORTEO CO., 67 Wabash-av., suite 309.

OFFICE GIRL—BIG PAY, SHORT HOURS. light work; invalid considered. Apply N. I. Free Dispensary, 1548 N. Clark-st.

YOUNG LADY FOR ELECTROLYSIS WORK; modern machine; experienced. Address E D 101, Tribune.

YOUNG LADY TO DO MANICURING. ADDRESS K T 227, Tribune.

2 SCRUB OR DISH WASHER GIRLS—IMMEdiately; every third Sunday off. GROMAIRE & CURTIS, 514 Postal Tel. Bldg.

Employment Agencies.

WANTED—COOKS, GENERAL GIRLS. SECond girls, with first class families; highest wages; satisfaction guaranteed. 166 E. 53d-st. COVEL.

COOK—FEMALE, FOR SHORT ORDER; NO Sunday work; must be good cook and speak English. GROMAISE & CURTIS, 514 Postal Tel. Bldg.

HOUSEWORK — IMMEDIATELY, GERMAN general housework; good family at Wilmette, Ill. GROMAISE & CURTIS, 514 Postal Tel. Bldg.

MR. TAYLOR, 1921 INDIANA-AV.—REMOVED from 1462 Michigan. The best places in the best families, city and country. Established 1870.

"LET MORRELL AGENCY HELP YOU" TO A good position. NO JOB NO PAY. 48 S. Clark-st.

COMPETENT MAIDS—REFS.; ALL NATIONALities. CATH. BERRY, 328 E. Ohio-st. No. 887.

STENOGRAPHERS ..... $8-$18
Room 616, 226 Dearborn-st.

DRESSMAKING AND MILLINERY.

VALENTINE'S LADIES' TAILORING COLLEGE and Dressmaking School teaches all the up to date ideas in ladies' tailoring, dressmaking, cutting, designing, etc., under expert instructors; $5 starts you; start now and make your fall tailor made suit; try our cut to order patterns. Call or write for particulars. Schools, 1201 Wabash-av. and 755 Wells.

DRESSCUTTING, DRESSMAKING, AND LAdies' tailoring taught in 25 easy lessons. Let us cut your patterns from your measurements and make your dressmaking easy. Mc Dowell School, 78 State-st., opp. Field's.

MAKE YOUR GOWNS AND COATS UNDER the tuition of an expert; the only way if you wish to do your own dressmaking. We do the cutting and fitting. S. T. TAYLOR SCHOOL OF DRESSMAKING, 39 State-st., Room 300.

REISTER'S LADIES' TAILORING COLLEGE, 4067 Drexel-blvd., finest establishment in city. Call or write for terms. MARIE BALLEW, Mgr.

MADAM HUNT'S MILLINERY SCHOOL—BEST in its city; positions Furn.; indorsed by leading wholesale houses. 1201 Masonic Temple.

PATTERSON SCHOOL OF MILLINERY DESIGN; only school recommended by leading houses. Pattern hats for sale. 6 E. Madison-st.

TAILORS' CUTTING SCHOOLS.

CHARLES J. STONE & CO.—TAILORS' CUTting School, 194-196-198 La Salle-st. Chicago. Day and evening classes. Phone Main 163. Est. 1879.

CROONBERG ACADEMY, 183-189 DEARBORN-ST.—2743 AND 2744 EVENINGS. CALL OR WRITE. CENTRAL 5529—PHONES—AUTO. 7582.

ACCOUNTANTS.

THE ACCOUNTING AND BOOKKEEPING CO., 1202, 112 Dearborn-st. Central 5730. Accountants and auditors.

WILLIAM KENDALL, CERTIFIED PUBLIC accountant. Room 713, 84 La Salle-st. Phone Main 1257.

CORSETS.

THE WADE CORSET IS THE ONLY ONE FOR fleshy women. WADE CO., Suite 215-16 Venetian Bldg., 84 Washington-st.

AUTOMOBILES.

BARGAINS IN TOURING CARS
1 20-horse, 4 cylinder, 20 h. p., '06 model, shaft drive, gas lamps, used only 4 months.
1 JACKSON, 20 h. p., black top, gas lamps; attractive prices to quick buyers.
C. P. WARNER & CO., 1421 Michigan-av.

FOR SALE—LEAVING CITY, WILL SACRIfice Pope-Toledo automobile, 1906 model, nearly new; full set gas and oil lamps; Presto-lite gas tank; generator; speedometer, and complete set tools. R. W. MACKENZIE, Hinsdale, Ill.

FOR SALE—1906 SEVEN PASSENGER POPE-Toledo, cape top, speedometer, 5 lamps, chimes, tire irons, bumper, generator, etc.; run 2,500 miles; needs no overhauling; cost $4,000 three months ago; $3,000 if taken at once. 194 35th.

AGENTS FOR NATIONAL AND JACKSON. BARGAINS IN SECOND HAND CARS. ALL MAKES.
RALPH TEMPLE AUTO CO.,
311 MICHIGAN-AV.

SEND YOUR AUTO TIRES TO FRANKLIN VULcanizing works, 1057 Grand-av. Good, quick work. Humboldt 1012. We call for them.

$500 TAKES MY WINTON TOURING CAR, IN A1 running shape, with top and lamps.
F. J. THEORELL, 41 S. 48th-av.

$600 TAKES MY 24 H. P. THOMAS FLYER, IN perfect running order; big snap. 2279 Washington-blvd. Phone West 1876.

WINTER STORAGE FOR AUTOS; BEST CARE; electric machines charged. Auto Part and Equipment Co., 2228 Michigan-av.

FOR SALE—ONE 15 HORSE POWER AUTO gasoline engine; must be sold at once; bargain. 1630 N. Francisco-av.

FOR SALE — 1905 STEVENS-DURYEA, 4 CYL., top, lamps and full equipment. Address E S 400, Tribune.

HIGH GRADE SECOND HAND AUTOMOBILES, steam, electric, and gasoline. JAS. E. PLEW, 24th Michigan-av.

AUTOMOBILES FOR HIRE—USED CARS FOR sale. Garage service unexcelled. C. A. COEY & CO., 1424-26 Michigan-av. Phone Calumet 1042.

FOR SALE—STATION WAGON, GODDARD, business buggy, runabout, surrey. 6415 Wentworth-av.

AUTOMOBILES FOR SALE—COLUMBIA EL. C. victoria brougham, good condition; bargain if taken at once. 1925 Prairie-av.

SECOND HAND AUTOMOBILES, ALL KINDS, from $100 to $1,200. The Automobile Exchange, 1456 Michigan-av. Phone La Salle 4000.

FOR SALE—KNOX, PANEL TOP, LIGHT DEliver wagon; practically new, in perfect order; cost $1,650. J. THEIS & SONS, 2 Clark-st.

WANTED—A GOOD RUNABOUT, CHEAP; AUtocar or Cadillac pfd. Address E O 151, Tribune.

CHEAP—3 GROCERY, 3 LAUNDRY, 2 OPEN EX. wagons. Auto station, 4nd Michigan-av.

WANTED—'06 TOURING CAR; REO OR BUICK preferred; for cash. Address J D 448, Tribune.

CASE-HARDENING AUTO GEARS, ETC. GRANger Power Steel & Iron Wks., 31 W. Washington.

FOR SALE—1905 AUTOCAR RUNABOUT. $425. Address E F 366, Tribune.

BILLIARD AND POOL TABLES, ETC.

BUY A NEW FOWLER; LATEST STYLE, ELEgant finish, durable cushions. Brunswick-Balke-Collender Co., 263 and 265 Wabash-av.

FOR SALE—SECOND HAND BILLIARD AND pool tables; we rent tables with privilege of buying. THE BRUNSWICK-BALKE-COLLENDER CO., 263 and 265 Wabash-av.

FOR SALE—COMBINATION BILLIARD AND pool table, large size and almost new; all extras included; on account of owner's death will sell cheap. Address J K 84, Tribune.

PASSOW'S NEW BILLIARD AND POOL TAbles are the best money can buy, and are sold much cheaper easy payment. Catalogues free. CHARLES PASSOW & SONS, 196 E. Washington.

COWS, BIRDS, DOGS, ETC.

BIRDS AND PETS OF ALL KINDS — DOGS, young parrots, guaranteed to talk, $5.50; goldfish, German singing male canaries, $2.00 each; guaranteed. VAHLE'S Bird Store, 45 State-st.

THE GREENWOOD KENNELS, 6433 GREEN wood-av., Eng. toy spaniels and Japs; stud imported King Charles and Blenheims. Tel. 1085 H. P.

FOR SALE—BEAUTIFUL FOX TERRIER puppies, males; $5 each. 140 La Salle-av.

20C EACH, CHOICE 200 HOMER PIGEONS. ALL colors; guaranteed. 1472 Milwaukie-av.

SMALL FRENCH POODLE DOG (STUD) FOR service, reasonable. 731 Fulton-st.

CANARIES—FOR CHOICE HOME RAISED warblers, call at 1011 Milwaukee-av., 1st flat.

LEGAL NOTICES AND PROPOSALS.

TO WHOM IT MAY CONCERN: I HEREBY notify the public that my wife, Tillie Eckenberg, has left me on Oct. 5th from bed and bed, and that I am not responsible for any debts that she may contract.
W. ECKENBERG, 908 Hollywood-av.

EXCURSIONS AND TRAVEL.

REDUCED RATES FOR THE SHIPMENT OF household goods to the Pacific coast.
JUDSON FREIGHT FORWARDING CO.,
340 MARQUETTE BUILDING.
TELEPHONE CENTRAL 4240.

GOING TO EUROPE? LOW RATES, ALL lines; drafts. 151 Van Buren, opp. depot. Lowitz.

OPTICIANS.

SPECTACLES, EYEGLASSES—EXAMINATION free of charge; artificial eyes. Established 1863. L. MANASSE, Optician, 88 Madison. (Trib. bldg.)

EYES CAREFULLY FITTED; SPECTACLES and eye glasses made to order. N. WATRY & CO., Opticians, 99 and 101 Randolph-st.

FOR SALE.

HARDWOOD SAWDUST FOR SALE. REDLICH.

WANTED—CASH FOR VICTOR LANGUAGE outfit, German. Address J K 412, Tribune.

FOR SALE—QUANTITY OF ROPE 8 TO 2 inch thick, blocks and tools, cheap for cash.

FURNACE AND STEAM HEATING.

WANTED—250 FT. 2D HAND STEAM OR HOT water radiation. W. O. CLINE, Austin.

FOR SALE—2D HAND FURNACE, CHEAP. 40 W. Chicago-av. Tel. Monroe 211.

CANDIES—CHEWING GUM.

CONFECTIONERY, PINE BONBONS, AND chocolates, famous throughout the United States. Send for wholesale and retail catalogue.
C. F. GUNTHER, Confectioner, 153 W. Jackson.

DETECTIVE AGENCIES.

ALEXANDER'S DETECTIVE AGENCY, 171 Washington-st. Expert work in all branches by experienced operatives. Tel. Main 1804.

LAWYERS.

CHICAGO-CONTINENTAL COLLECTING AGency, 741-742 Unity Bldg. Telephone Central 8254. Collections made in all parts of the world.

CHURCH ANNOUNCEMENTS.

WABASH-AV. M. E. CHURCH,
Fourteenth-st. and Wabash-av.

[THE OPEN CHURCH]

Preaching at 10:45 a. m. and 7:45 p. m.
The Rev. Charles A. Kelley, Pastor.

CHICAGO SINAI TEMPLE, COR. 21ST-ST. AND Indiana-av.

DR. E. G. HIRSCH.

Musical service:
Organ Prelude—Andante in D.....Gliss
Mr. Morse.
Anthem—Gloria in Excelsis in C.....Tours
Anthem—"Rock of Ages".....Buck
Offertory—"Rye Hath Not Seen".....Gaul
Organ postlude—"The Omnis Fuges".....Bach
Mr. Morse.

GRACE EPISCOPAL CHURCH, WABASH-AV. and 13th-st.—The Rev. William O. Waters, rector. Holy communion at 8 a. m. Sunday school at 9:30 a. m. Litany and holy communion at 11 a. m. Evensong and sermon by the Rev. Herman Page, D. D. Organ recital immediately after evensong service, by Mr. Harrison Wild, organist, 8 p. m.

CHURCH OF THE ASCENSION,
La Salle-av. and Elm-st.
Rev. Edward A. Larrabee, rector.
FESTIVAL SERVICES OF ALL SAINTS.
9 a. m., 11 a. m., 7:45 p. m.

LOST AND FOUND.

LOST—ON CLARK-ST., BETWEEN DIVISION and Goethe, or in the Imperial Cafe, lady's diamond ring. Return to 366 La Salle-av. Liberal reward.

LOST—THURSDAY, A. M., ON S. S. L. GENT'S small gold watch, ribbon, gold wreath fob. Reward. 6127 GRAHAM, 361 E. 60th-st. Phone Hyde Park 7625.

LOST—OR MISLAID—A DRESS SUIT CASE filled with samples marked "W. M., Chicago, Ill." Liberal reward if returned to Solar Electric Co., 161 S. Canal-st.

LOST—ON THE NORTH SIDE, BRINDLE BULL terrier dog; name, Noogie. Liberal reward if returned to E. J. LEHMANN, 917 Sheridan-road, cor. Waveland.

LOST—TWO BOOKS CANCELLED CHECKS Wednesday last, 5:38 Evanston train; no value except to owner. Return CHARLES B. POPE, 115 Dearborn-st. $5 reward.

LOST—FOX TERRIER, SUNDAY. RETURN to 24 Homan-av., receive reward. Phone 3627 Ashland.

LOST—WATCH FOB AND CHARM, SMALL stone and monogram. Return to GEO. W. MANIERRE, 520 Reaper Block. Reward.

LOST—SPECTACLES, COTTAGE GROVE car, Wednesday afternoon. Return 4221 Ellis. Reward.

LOST—A BLACK AND BROWN DACHSHUND, a small dog. Reward. 3 Scriel.

LOST—MAN'S DIAMOND RING. RETURN AT once. 36 Groveland Park, rear; reward.

FOUND—A LOST BLACK COLLIE DOG. 886 W. 59th-st. J. GROSS.

FOUND—A GOLD WATCH. ED FRISCHKENECHT, 1413 Diversey-blvd., nr. Sheffield-av.

PERSONAL.

PERSONAL—FINE BABY BOY AND GIRL FOR ADOPTION; MOTHER'S HOME AND HOSPITAL. DR. SWARTZ, 279 W. ADAMS-ST.

BUSINESS PERSONALS.

PER

BOARDING AND LODGING.

South Side.

5714-16-24 WASHINGTON-AV. — "THE HARvard"—A home quiet and satisfying to refined business people; comfort and independence; ten styles rooms, $25 to $18 week; steam heat, home cooking, etc. Phone 1532 Hyde Park.

6500 DREXEL-AV., 1ST FLAT, NEAR "L" AND electric cars—Large, steam heated room; elegantly furnished; substantial meals; exceptionally fine cooking; very comfortable home for married couple or 2 gentlemen; price reasonable.

3103 MICHIGAN-AV., PHONE CALUMET 1748—Unusually attractive rooms and home; lavatories, steam heat; all the comforts of one's own home; house newly painted and papered; new furniture; superior table.

6424 RHODES-AV.—ELEGANT ALCOVE, FRONT and side rooms; detached house; block from 2 lines; large double parlors; steam, hot water, closet; newly furnished; excellent home cooking. Phone Douglas 1804.

135 E. 47TH-ST.—LARGE ALCOVE AND SIDE rooms, good home for married couples; home table; transportation. I. C., Indiana; detached house; hot water heat. Drexel 1906.

6014 MICHIGAN-AV.—BEAUTIFUL FURNISHED FRONT ROOM, SUITABLE FOR TWO, GOOD BOARD; HOME COOKING, STEAM HEAT. REASONABLE.

3612 PRAIRIE-AV.—WANTED TWO OR THREE persons to take a pleasant steam heated room where good food and home comforts are furnished at reasonable rates.

669 45TH-PL.—BEAUTIFULLY FURNISHED outside rooms with board; overlooking Grandhead; private family; everything new; reasonable rates; references.

6601 INDIANA-AV.—LIGHT, CLEAN, FRONT room for two; steam heat; excellent board; home made bread; near 5 lines.

6042 MICHIGAN-AV.—LARGE FRONT ALCOVE room; also single room; steam heat; fine table; transp.

6128 PRAIRIE-AV.—HANDSOMELY LARGE furnished rooms, with board; home comforts; everything modern.

4420 PRAIRIE-AV., 3D FLAT—DESIRABLE FRONT ROOM; STEAM HEATED; LAVATORY; FOR TWO GENTLEMEN, WITH BOARD.

7 E. 31ST-ST.—FRONT AND SINGLE ROOM, hot and cold water; fine table; elegant view of lake. Phone Douglas 1767.

6063 ELLIS-AV., CRESENT—BEAUTIFUL steam heated rooms; single or en suite; private family; without board; excellent board.

6730 PRAIRIE-AV., 3D—COMFORTABLE ROOM; private family; steam heat; excellent table; reasonable. A block 47th "L". Phone Gray 4360.

6067 DREXEL-BLVD.—2 BEAUTIFUL FURnished rooms, suitable for two gentlemen; excellent board; half a block from So. S. L. sta.

6520 VINCENNES-AV. — ELEGANT LIGHT rooms; single or en suite; very quiet; private entrance; 1st or 2d apt.; strictly modern. Apt. B.

4245 Indiana-av.

174 OAKWOOD-BLVD.—2 FRONT PARLORS, also single rooms, reasonable; homemade bread and cooking; select family hotel.

6039 ELLIS-AV.—SINGLE AND DOUBLE SIDE rooms, also transient room, reasonable; board optional; fine location.

6046 INDIANA-AV., 2D FLAT—LARGE ROOM; refined Jewish family; board; modern; reasonable. Douglas 1804.

6201 PRAIRIE-AV.—CORNER HOUSE; LARGE front room, suitable for 2; excellent board; best transportation.

6128 PRAIRIE-AV., 3D FLAT—NICELY FURnished light front room; block from 55th L and Washington Park; excellent board.

71 MAPLE-ST. — MOST DESIRABLE ROOMS south; light and airy; steam; running water. Tel. North 8825.

6037 MICHIGAN-AV.—BEAUTIFUL CLEAN steam heated rooms; excel. board. Tel. 1132 Cal.

1840 WABASH-AV.—ROOMS $2.50 UPWARD, with board $5; elevator, steam heat; refs.

6300 LAKE-AV.—BOARD AND WELL FURnished rooms; all modern conv.; block I. C.

6349 MICHIGAN-AV.—LARGE AND SMALL rooms, with board; steam. Douglas 3070.

HOTEL GRANT—OUTSIDE ROOMS WITH board; $6 up. 31st-st. car to Park 506.

6229 VERNON-AV.—BOARD AND LARGE room, $5; home cooking; modern.

4467 BERKELEY-AV.—PLEASANT AND REfined home for 2 or 3 gentlemen. Phone Drexel 4170.

4000 PRAIRIE-AV. 3D FLAT—LARGE FRONT room; private; board optional.

467 BOWEN-AV.—FRONT ROOM, STEAM, 45D L. Phone Grey 5145. 25, 26, 28 flat.

West Side.

1632 FULTON-ST.—BOARD AND ROOM; FRE; ware family; all mod. conv.; N. W. R. R.

615 JACKSON-BLVD.—TO RENT TWO ROOMS with board; also 1 blk. car lines; phone.

1840 JACKSON-BLVD.—LARGE, WARM, FRONT room; all conveniences with board.

North Side.

THE WINTERSETT—

220—WINTHROP-AV.—OFFERS TO THE PUBlic apartments for gentlemen or ladies employed; strictly first class; excellent service; breakfast optional; one elegantly furnished suite of 3 rooms; 2 single rooms; also 2 suites, each one with private lavatory; all outside rooms; steam heat and every modern convenience; near Sheridan-rd. and Wilson el. Phone Sheridan 5493.

HOTEL DU NORD, 16 ASTOR-ST., NEAR Lake Shore drive and Division—Within easy reach of the business district, homelike atmosphere, comfortable rooms, and wholesome food at moderate rates; 15 min. to business center.

620 E. 15TH-ST.—GOOD HOME AND COOKED meals; front and rear, clean, well heated rooms; laundries; desirable neighborhood; 18 min. loop.

70 DEARBORN-AV., THE OLD McCORMICK mansion—Large, airy rooms, reception parlor, music room, attractive dining room; excellent board; reasonable.

"RUGIA" 473 DEARBORN-AV.—LARGE, light, handsomely furnished room with alcove; private family; also single room; first class board. Terms moderate.

917 DEARBORN-AV.—LARGE FRONT ROOM; suite of rooms; also single room; table supplied from country; Indiana-st. car. Phone 5703 Douglas.

40 ST. JAMES-PL.—LARGE PLEASANT ROOM for one or two gentlemen or married couple; excellent board.

6716 JOHNSTON—"L" EXP.—HANDSOMELY furn. cons. front rooms, well heated, hot water, phone.

222 DEARBORN-AV.—MODERN FRONT RMS.; steam heat; walking dist.; excellent board; $6 up.

640 LA SALLE-AV.—REFINED FAMILY WISHes 4 roomers; excellent board. Tel. Black 419.

536 CASS-ST.—ROOMS, WITH BOARD; NORTH side; walking dist. Tel. 4481 Dearborn.

1020 DEMING-PL.—SINGLE OR DOUBLE front room; refined private home; references.

854 LA SALLE-AV.—BEAUTIFUL FRONT ROOM, also other rooms; best German board.

Hotels.

ARCOLA

Quiet, refined, homelike, for PERMANENT PEOPLE; rooms, single or en suite, with or without private bath; pleasant dining room; first class table; excellent service; TRANSPORTATION L. C. and electric; references required.

3800 LAKE-AV.

HOTEL ALEXANDRIA, S. W. COR. OF RUSH and Ohio-sts.; walking distance from the business center; single rooms, with and without bath; 2 and 3 room suites; at very attractive rates to permanent guests for the winter; telephone in each room. See this beautiful new house before you locate. Phone 3477 North. John Z. Lall, Mgr.

THE DEL PRADO—A SELECT FAMILY AND transient hotel, occupying the entire block between Washington and Madison-avs., fronting on the Midway-blvd., right at the entrance to Jackson Park; rates, $1 per day and upward; rooms overlooking Midway. TRANSPORTATION, Illinois Central express trains, 15 blocks away; only 12 minutes to city.

HOTEL TURNER, 3330 WABASH-AV.—Unfurnished apartments of the nicest and best located family hotels on the South Side; rooms single or en suite, with or without private baths; steam heat; elevator service; all modern improvements; convenient to elevated, Indiana and State-st. car lines. Phone 400 Douglas.

THE KENMORE—EVANSTON AND SUNNYside-ave.—A family hotel on the apartment order, with every hotel service, at moderate prices; transient accommodations if desired; excellent dining room; cuisine unexcelled; service. Phone Evanston 1270.

DREXEL HOUSE—HOME OF OPERA PEOPLE—Drexel and Oakwood-blvds.; finest location and transportation; everything new and high class; 150 rooms, private baths; elegant lobby, office and dining hall; unexcelled cuisine. For transportation invited. Phone 448 Douglas.

HOTEL HAYES, 64TH AND LEXINGTON—Within 10 minutes' ride of the finest homes in Chicago; block from elevated station and surface lines; convenient to Illinois Central; nicely furnished room, private bath; American plan, $1.50 day, $7 week up. First class table. Phone Hyde Park 856.

HOTEL HOLLAND, 53D AND LAKE-AV.—American plan; permanent single rooms, $7.00 up; en suite with bath, for two, $16 up; ten minutes from city; I. C. suburban and express. Phone Hyde Park 1900.

CONTINENTAL HOTEL, WABASH-AV., AND Madison-st.—Steam heat, electric bell service, baths; excellent meals; Am. plan; $2 single day, $11.50 to week; guests met to regulars.

LE CRESCO, 457 DEARBORN-AV.—HAVE elegant front rooms and 1 single room; steam heat, running water, elegant dining room; excellent cuisine; moderate; and very select.

461 DEARBORN-AV.—THE SANTA BARBARA—Newly furnished rooms, single or en suite; brass beds, steam heat, hot water; elevator; all comforts of home; freedom hotel life; $6 up with board.

ALABAMA HOTEL, 30 BOWEN-AV.—UNDER new management; excellent table; all outside rooms; steam heat; modern conveniences; reasonable.

HOTEL WYCHMERE (EUROPEAN), INDIANA-av. and 18th-st.—150 elegant outside rooms, reasonable rates; 1908 S. MRS. H. FOSTER, Mgr.

HOTEL LUZERNE, CLARK AND CENTER-sts.—Main entrance of Lincoln Park—First class family and transient hotel; 20 min. ride downtown.

HAMPTON—FURNISHED APARTMENTS OF 2 to 4 rooms, with bath, $1.50 per day up; cafe; recals a la carte. The Plaza, No. 4 and N. Clark.

THE NEPTUNE—ON MICHIGAN-AV., 10 minutes' walk from downtown—Newly equipped rooms, with bath; $6 week up.

THE BRACE HOTEL, 3312 WABASH-AV.—Rooms, with or without board; very reasonable; will bear inspection; private baths.

182 E. 36TH-ST. THE HAYDEN—NEAR LAKE; excellent meals; elegant rooms; perfect service; single rooms, $6 up; suites for 2, $13 to $15.

Suburban.

1223 ORRINGTON-AV., EVANSTON—ROOMS and board; steam heat; $7 single; double, $12.

Miscellaneous.

FURNISHED ROOMS, STEAM, RUNNING water; $15 up per week. Address F X 418, Tribune.

BOARD WANTED.

BOARD—AND ROOM IN A REFINED FAMILY by young single man; state terms; convenient to all Central ry. Address J D 316, Tribune.

TO RENT—ROOMS.

South Side.

TO RENT—6436 INDIANA-AV., 3D APART., 2 lights outside rooms, single or double; electricity; steam; phone; very reasonable.

TO RENT—6037 MICHIGAN-AV., 3D, LARGE front rooms; board if wanted.

TO RENT—DELIGHTFUL SUNNY OUTSIDE room; steam, phone; 2975 Indiana-av.

TO RENT—COMFORTABLE FRONT ROOMS, overlooking lake; 2016 Lake Park-av., flat 2.

TO RENT—MICHIGAN-BLVD. AND 18TH-ST. NEW SOUTH SIDE HOTEL EUROPEAN

Everything new and up to date. Electric light, hot and cold water in every room. Choice outside rooms, $5, $6, $7, and $8 per week. Rooms with private bath, $10, $12, and $14 per week.

Our popular price cafe for ladies and gentlemen cannot be excelled.

Easy walking distance. Telephone South 262.

TO RENT—IN HYDE PARK, NEAR 53D I. C. express, a home of comfort and refinement; large front room, suite of 2 rooms, south exposure; also single room; special rates to desirable families for winter. Call at 5427-9 Washington-av., or Tel. 2943 H. P.

TO RENT—ELEGANT FRONT ROOM ON DREXel-blvd., with bath; man and wife preferred; in a large, well furnished private residence; no other roomers; easy transportation; Cottage Grove, Ill. Central, and elevated. Address J K 401, Tribune.

TO RENT—2 BEAUTIFUL ROOMS FACING Michigan-av.; business men preferred, or man and wife; might give breakfast. 3634 Michigan-av., 3d flat.

TO RENT—NICELY FURNISHED FRONT room, elegant apartment, electric and phone, suitable for two; good transportation; private family; 24 apartment. 4637 Indiana-av.

TO RENT—GRAND EASTERN HOTEL, 3300 Wabash-av.; electric lights, electric bells, steam heat, and baths; $1 and up per day; $2.50, $3.50, and $5 per week.

TO RENT—GREAT WESTERN HOTEL, 367 Wabash-av.; steam heat, electric light and bells, baths; special attention to weekly guests; $3, $3.50, $4 per week. Special monthly rates.

TO RENT—CHICAGO LAWN COTTAGES, $20, $16, $12; flats, $10, $15; 5c fare, steam and trolley; large grounds. EBERHARDT, 3603 63d-st.

TO RENT—8 ROOM STONE FRONT, MODERN house, $7.50 month and owner's board. 393 54th-st., near Woodlawn-av.

TO RENT—CHICAGO LAWN HOUSES, $20, $16, $12; flats, $10, $15; 5c fare, steam and trolley; large lots. EBERHART, 3603 63d-st.

West Side.

TO RENT—606 WASHINGTON-BLVD., 10 ROOM brick dwelling and barn; cheap. Apply to W. GRAY BROWN, 801¼ W. Madison-st. Phone.

North Side.

TO RENT—12 ROOM RESIDENCE, CHALMERS-pl., McCormick Theological Seminary grounds; furnace heat; newly decorated; hardwood floors. OGDEN, SHELDON & CO., 34 Clark-st.

TO RENT—447 ELM-ST. 10 ROOM HOUSE; kitchen on parlor floor; baths 2d and 3d floors; reduced rental for the winter.

MRS. E. W. CASE, 107 Dearborn-st.

TO RENT—TWELVE ROOM HOUSE, NORTH Shoreside; hot water heat and all modern conveniences; large yard and garage. Address J K 524, Tribune.

TO RENT—HOUSE, UNTIL MAY 1, 78 BELLEvue-pl., furnished. WINSTON & CO., First National Bank Bldg.

TO RENT—8 ROOM RAVENSWOOD RESIdence, furnace heat, $25. 226 Leland-av.

TO RENT—FURNISHED 10 ROOM HOUSE. AGT., B. F. HARTWELL, 248 Indiana-st.

Suburban.

TO RENT—EVANSTON—FURNISHED AND UNfurnished houses and apts.; $30 to $200 per mo. MARSON & SON, 1530 Sherman-av., Evanston.

TO RENT—IRVING PARK, FINE NEW MODern house; reasonable to desirable party. GEO. G. NEWBURY & CO., 204 Dearborn-st.

TO RENT—MOD. 8 R. HOUSE; ALL CONVS. D. G. GRAHAM, Downer's Grove, Ill.

TO RENT—FURNISHED HOUSES.

South Side.

TO RENT—HYDE PARK, NEAR 53D I. C. express, 8 rooms, bath, furnace heat, $30. 5427 Washington-av., or Tel. 2943 H. P.

TO RENT—MODERN STONE FRONT HOUSE, 9 elegant rooms; fine oak finish, steam heat, choice location, Greenwood-av., near Alley "L" and I. C. Ry.; $45; will sell, a bargain. PETER NILAND, 522 E. 53d-st.

TO RENT—295 E. 45TH-ST. AND 2971 VERNON-av., near Grand-blvd., 10 and 12 room brick houses; d. r. and K. on 1st floor; only $30. Apply janitor or W. GRAY BROWN, 801¼ W. Madison-st. Phones.

TO RENT—CORNER.

4009 Lake-av., 8 beautiful large rooms; delightful location; strictly modern, and all conveniences to make an ideal home; rent reduced to $65.

L. M. SMITH & BRO.

TO RENT—3722 FOREST-AV.—ELEGANT 10 R. stone house; first class condition; reasonable rent to desirable tenants.

JOHN C. McCORD, 185 Dearborn-st.

TO RENT—9 ROOM, DETACHED, MODERN, frame house, large corner lot, in Kenwood, near transportation; fine home; $50.

H. B. ASH & CO., 23 E. 47th-st.

TO RENT—CHICAGO LAWN COTTAGES, $20, $16, $12; flats, $10, $15; 5c fare, steam and trolley; large grounds. EBERHARDT, 3603 63d-st.

TO RENT—8 ROOM STONE FRONT, MODERN house, $7.50 month and owner's board. 393 54th-st., near Woodlawn-av.

TO RENT—CHICAGO LAWN HOUSES, $20, $16, $12; flats, $10, $15; 5c fare, steam and trolley; large lots. EBERHART, 3603 63d-st.

West Side.

TO RENT—606 WASHINGTON-BLVD., 10 ROOM brick dwelling and barn; cheap. Apply to W. GRAY BROWN, 801¼ W. Madison-st. Phone.

North Side.

TO RENT—12 ROOM RESIDENCE, CHALMERS-pl., McCormick Theological Seminary grounds; furnace heat; newly decorated; hardwood floors. OGDEN, SHELDON & CO., 34 Clark-st.

TO RENT—447 ELM-ST. 10 ROOM HOUSE; kitchen on parlor floor; baths 2d and 3d floors; reduced rental for the winter.

MRS. E. W. CASE, 107 Dearborn-st.

TO RENT—TWELVE ROOM HOUSE, NORTH Shoreside; hot water heat and all modern conveniences; large yard and garage. Address J K 524, Tribune.

TO RENT—HOUSE, UNTIL MAY 1, 78 BELLEvue-pl., furnished. WINSTON & CO., First National Bank Bldg.

TO RENT—8 ROOM RAVENSWOOD RESIdence, furnace heat, $25. 226 Leland-av.

TO RENT—FURNISHED 10 ROOM HOUSE. AGT., B. F. HARTWELL, 248 Indiana-st.

Suburban.

TO RENT—EVANSTON—FURNISHED AND UNfurnished houses and apts.; $30 to $200 per mo. MARSON & SON, 1530 Sherman-av., Evanston.

TO RENT—IRVING PARK, FINE NEW MODern house; reasonable to desirable party. GEO. G. NEWBURY & CO., 204 Dearborn-st.

TO RENT—MOD. 8 R. HOUSE; ALL CONVS. D. G. GRAHAM, Downer's Grove, Ill.

TO RENT—FURNISHED HOUSES.

South Side.

TO RENT—HYDE PARK, NEAR 53D I. C. express, a home of comfort and refinement; large front room, suite of 2 rooms, south exposure; also single room; special rates to desirable families for winter. Call at 5427-9 Washington-av., or Tel. 2943 H. P.

TO RENT—ELEGANT FRONT ROOM ON DREXel-blvd., with bath; man and wife preferred; in a large, well furnished private residence; no other roomers; easy transportation; Cottage Grove, Ill. Central, and elevated. Address J K 401, Tribune.

TO RENT—2 BEAUTIFUL ROOMS FACING Michigan-av.; business men preferred, or man and wife; might give breakfast. 3634 Michigan-av., 3d flat.

TO RENT—NICELY FURNISHED FRONT room, elegant apartment, electric and phone, suitable for two; good transportation; private family; 24 apartment. 4637 Indiana-av.

TO RENT—GRAND EASTERN HOTEL, 3300 Wabash-av.; electric lights, electric bells, steam heat, and baths; $1 and up per day; $2.50, $3.50, and $5 per week.

TO RENT—GREAT WESTERN HOTEL, 367 Wabash-av.; steam heat, electric light and bells, baths; special attention to weekly guests; $3, $3.50, $4 per week. Special monthly rates.

TO RENT—CHICAGO LAWN COTTAGES, $20, $16, $12; flats, $10, $15; 5c fare, steam and trolley; large grounds. EBERHARDT, 3603 63d-st.

TO RENT—8 ROOM STONE FRONT, MODERN house, $7.50 month and owner's board. 393 54th-st., near Woodlawn-av.

TO RENT—CHICAGO LAWN HOUSES, $20, $16, $12; flats, $10, $15; 5c fare, steam and trolley; large lots. EBERHART, 3603 63d-st.

West Side.

TO RENT—606 WASHINGTON-BLVD., 10 ROOM brick dwelling and barn; cheap. Apply to W. GRAY BROWN, 801¼ W. Madison-st. Phone.

North Side.

TO RENT—12 ROOM RESIDENCE, CHALMERS-pl., McCormick Theological Seminary grounds; furnace heat; newly decorated; hardwood floors. OGDEN, SHELDON & CO., 34 Clark-st.

TO RENT—447 ELM-ST. 10 ROOM HOUSE; kitchen on parlor floor; baths 2d and 3d floors; reduced rental for the winter.

MRS. E. W. CASE, 107 Dearborn-st.

TO RENT—TWELVE ROOM HOUSE, NORTH Shoreside; hot water heat and all modern conveniences; large yard and garage. Address J K 524, Tribune.

TO RENT—HOUSE, UNTIL MAY 1, 78 BELLEvue-pl., furnished. WINSTON & CO., First National Bank Bldg.

TO RENT—8 ROOM RAVENSWOOD RESIdence, furnace heat, $25. 226 Leland-av.

TO RENT—FURNISHED 10 ROOM HOUSE. AGT., B. F. HARTWELL, 248 Indiana-st.

Suburban.

TO RENT—EVANSTON—FURNISHED AND UNfurnished houses and apts.; $30 to $200 per mo. MARSON & SON, 1530 Sherman-av., Evanston.

TO RENT—IRVING PARK, FINE NEW MODern house; reasonable to desirable party. GEO. G. NEWBURY & CO., 204 Dearborn-st.

TO RENT—MOD. 8 R. HOUSE; ALL CONVS. D. G. GRAHAM, Downer's Grove, Ill.

TO RENT—FURNISHED HOUSES.

South Side.

TO RENT—HYDE PARK, NEAR 53D I. C. express, a home of comfort and refinement; large front room, suite of 2 rooms, south exposure; also single room; special rates to desirable families for winter. Call at 5427-9 Washington-av., or Tel. 2943 H. P.

TO RENT—ELEGANT FRONT ROOM ON DREXel-blvd., with bath; man and wife preferred; in a large, well furnished private residence; no other roomers; easy transportation; Cottage Grove, Ill. Central, and elevated. Address J K 401, Tribune.

TO RENT—2 BEAUTIFUL ROOMS FACING Michigan-av.; business men preferred, or man and wife; might give breakfast. 3634 Michigan-av., 3d flat.

TO RENT—NICELY FURNISHED FRONT room, elegant apartment, electric and phone, suitable for two; good transportation; private family; 24 apartment. 4637 Indiana-av.

TO RENT—GRAND EASTERN HOTEL, 3300 Wabash-av.; electric lights, electric bells, steam heat, and baths; $1 and up per day; $2.50, $3.50, and $5 per week.

TO RENT—GREAT WESTERN HOTEL, 367 Wabash-av.; steam heat, electric light and bells, baths; special attention to weekly guests; $3, $3.50, $4 per week. Special monthly rates.

TO RENT—CHICAGO LAWN COTTAGES, $20, $16, $12; flats, $10, $15; 5c fare, steam and trolley; large grounds. EBERHARDT, 3603 63d-st.

TO RENT—8 ROOM STONE FRONT, MODERN house, $7.50 month and owner's board. 393 54th-st., near Woodlawn-av.

TO RENT—CHICAGO LAWN HOUSES, $20, $16, $12; flats, $10, $15; 5c fare, steam and trolley; large lots. EBERHART, 3603 63d-st.

West Side.

TO RENT—606 WASHINGTON-BLVD., 10 ROOM brick dwelling and barn; cheap. Apply to W. GRAY BROWN, 801¼ W. Madison-st. Phone.

North Side.

TO RENT—12 ROOM RESIDENCE, CHALMERS-pl., McCormick Theological Seminary grounds; furnace heat; newly decorated; hardwood floors. OGDEN, SHELDON & CO., 34 Clark-st.

TO RENT—447 ELM-ST. 10 ROOM HOUSE; kitchen on parlor floor; baths 2d and 3d floors; reduced rental for the winter.

MRS. E. W. CASE, 107 Dearborn-st.

TO RENT—TWELVE ROOM HOUSE, NORTH Shoreside; hot water heat and all modern conveniences; large yard and garage. Address J K 524, Tribune.

TO RENT—HOUSE, UNTIL MAY 1, 78 BELLEvue-pl., furnished. WINSTON & CO., First National Bank Bldg.

TO RENT—8 ROOM RAVENSWOOD RESIdence, furnace heat, $25. 226 Leland-av.

TO RENT—FURNISHED 10 ROOM HOUSE. AGT., B. F. HARTWELL, 248 Indiana-st.

Suburban.

TO RENT—EVANSTON—FURNISHED AND UNfurnished houses and apts.; $30 to $200 per mo. MARSON & SON, 1530 Sherman-av., Evanston.

TO RENT—IRVING PARK, FINE NEW MODern house; reasonable to desirable party. GEO. G. NEWBURY & CO., 204 Dearborn-st.

TO RENT—MOD. 8 R. HOUSE; ALL CONVS. D. G. GRAHAM, Downer's Grove, Ill.

TO RENT—FLATS.

South Side.

TO RENT—CHICAGO'S FINEST APARTMENTS.

EQUAL TO THE FINEST BOULEVARD RESIDENCES.

EACH APARTMENT 45X110 FEET.

N. W. COR. 46TH AND GREENWOOD-AV., CENTER OF KENWOOD'S FINEST HOMES.

SPECIAL! We have two apartments left in this grand building; will make SPECIAL PRICE to satisfactory tenants. Each apartment contains 12 large rooms and 3 bathrooms. EVERY ROOM has OUTSIDE light. Large private colonial porch for each apartment. GRAND ITALIAN MARBLE ENTRANCE and MARBLE STAIRS to 5d floor. Large lawn, inclosed with high iron fence.

SEND FOR BOOKLET.

GEO. G. NEWBURY & CO., 204 DEARBORN-ST.

TO RENT—STEAM HEAT AND HOT WATER. 3356 Indiana-av., corner 24th-st.

2d corner flat, 7 rooms..... $50.00
2nd 24th-st., 1st fl., 6 rooms..... 40.00
284 24th-st., 2d, 6 rooms..... 40.00

3706 Lake-av., 1st, 7 rooms..... $7.50
5032 Calumet-av., 1st, 5 rooms..... 35.00
272 E. 43d-st., 1st, 6 rooms..... 25.00
272 E. 43d-st., 2d, 6 rooms..... 25.00
2950 Cottage Grove-av., 3d, 6 rooms..... 25.00
2342 Cottage Grove-av., 4th, 5 rooms..... 20.00
2929 Cottage Grove-av., 3d, 5 rooms..... 20.00
1035 W. 66th-st., 2d, 5 rooms..... 24.00
5479 Lake-av., 3d, 4 rooms..... 20.00
4330 Forestville-pl., 2 rooms..... $12 to 15.00

UNHEATED FLATS.

167 E. Van Buren-st., 2d, 6 rooms..... $7.50
5151 Michigan-av., 2 rooms..... 10.00
5107 Halsted-st., 2d, 4 room..... 9.00

H. O. STONE & CO., 209 La Salle-st.

TO RENT—3866 ELLIS-AV., 4 AND 5 RMS. $25-$15
4092 Indiana-av., 7 rooms..... $5
Office, 1508 Borland Bldg., Cent. 6620.

West Side.

TO RENT — MAGNIFICENT WATSON APARTMENTS just completed; located on the finest corner of West Side, overlooking GARFIELD PARK, corner JACKSON-BLVD. and CENTRAL PARK-av.; 6-7-8 rooms, all rooms being exceptionally large and special attention being given to light and ventilation. Agent on premises between 2 and 5 p. m. daily and Sundays.

JOHN C. STIMSON, 1448 Madison-st.

TO RENT—NEW 6 ROOM FLAT, WEST END apartments, corner 44th-av. and Randolph-st.; kitchen cabinets, mantels, hardwood floors throughout; janitor service; $37.50. E. H. ROSE, 2488 W. Lake-st.

TO RENT—THOROUGHLY MODERN 6 ROOM second flat, hard wood floors, tile bathroom with open plumbing; large yard; stable if required; $22.50. 2436 W. Adams-st.

H. B. ASH & CO., Agents. Phone Oakland 1460.

TO RENT—6 ROOM MODERN STEAM HEATED flat, 3 blocks north of Lake-st. L; $23. 88 N. 48th-av. F. BEHRENS.

TO RENT—3 ROOM HEATED FLATS, 6 AND 7 rooms, janitor service; hot water; $30 and $35; corner of West Jackson-blvd. and 44th-av.

TO RENT—5 AND 6 R. FLATS; STEAM; JACKson-blvd. and Francisco; $27.50 and up.

J. A. WENDELL & CO. Order and Van Buren.

TO RENT—FURNISHED FLATS, $40, $67. Washington-blvd. D. GROVER, 1002 Rector Bldg.

TO RENT—824 FLOURNOY-ST. ELEGANT 2D flat, 7 rooms, h. w. heat, gas and elec. light.

North Side.

TO RENT—THESE ELEGANT FLATS AT

1457 Leland-av., 2d, 4 rooms..... $30.00
1938 Pemberton-av., 1st, 5 rooms; snap..... 32.50
1548 Leland-av., 1st, 6 rooms..... 40.00
1548 Leland-av., 2d, 6 rooms..... 40.00
1707 Kenmore-av., 1st, 6 rooms..... 35.00
1707 Kenmore-av., 2d, 6 rooms..... 35.00
107 Winthrop-av., 2d, 6 rooms, snap..... 32.50
1320 Lawrence-av., 2d, 6 rooms, fireproof.. 40.00
1457 Lafayette-pl., new, 6 rooms..... 45.00
1047 Kenmore-av., 3d, 7 rooms, fine, only..... 45.00
1440 Eastwood-av., 3d, 7 rooms, 4 bedrooms. 50.00
1910 Winthrop-av., 3d, 8 rooms..... 45.00

See these today sure.

E. S. ROWLEY, Agent, 1929 Evanston-av.

The West Court,

S. W. Corner Belmont-av. and West-ct., one block east of Evanston-av. and three blocks east of Belmont station, Northwestern. Modern apartments of 5 and 6 rooms. The best janitor service in the city. Newly decorated and in good condition.

RENTALS, $32.50 TO $40.

Open for Inspection. See janitor.

C. T. A. ANDERSON, 601, 167 Dearborn-st.

TO RENT—STEAM HEAT AND HOT WATER.

—1622-1628 Cornelia-av. near elevated and Halsted and Evanston-av. electric; large, light rooms; large bath; 4 bed rooms, range; electric lights; $36 and $40; concessions; want offer.

1603 Belle Plaine-av., 6 large, light rooms..... $30.00

—Lake View Hill district, one block elevated, 10 lines within two blocks; elevated 25 R. Halsted-st. car within walking.

—1206 Winona-st., 2d, 6 rooms..... 29.00
—644 Pine Grove, 2d, 5 light rooms..... 37.50
—2959 Huron-st., 1st flat and base., 12 rooms. 45.00
2 baths.

H. O. STONE & CO., 209 La Salle-st.

TO RENT—"THE MAGNOLIA," N. W. CORNER Magnolia and Wilson-avs., elegant 5 and 6 room flats; cozy and complete; can't be beat; only 2 blocks west of Wilson-av. express station; 18 minutes to Madison and Dearborn-sts. Phone 1412 Lake View. $37.50 to $45; special inducements to good tenants; only a few left. See these at once. Apply janitor or E. S. ROWLEY, Agent, 1929 Evanston-av., near Wilson-av.

TO RENT—"THE SHERLAND," N. W. CORner of Sheridan-road and Leland-av., high, 4, 5, 6 and 7 room apartments; nothing better on the north shore for the money; rent $35 to $65; special inducements to responsible tenants. See these at once. Apply janitor, or E. S. ROWLEY, Agent, 1929 Evanston-av., near Wilson-av.

TO RENT—STEAM HEATED APARTMENTS. At Wilson-av. terminal, Lake View 756.

1944 Kenmore-av., 1st floor, 4 and alcove... $32.50
1410 Jarvis-av., cor. Montrose, 7 r..... 22.50
1411 Windsor-av., cor. Sheridan-pl., 5 r..... 32.50

REGELIN, JENSEN & CO., 1310 Wilson-av.

TO RENT—FINE 7 ROOM APART. "ORMONDE," NORTH SHORE DIST. PERFECT IN APPEARANCE.

M. 4162. H. G. YOUNG & CO., 108 La Salle-st.

TO RENT—THE PINES.

—Fine Grove-av., Addison-ave.
—Five room apartment, second floor, $37.50—
—Overlooking lake and Lake Shore drive—
—Choice in respect, only one like it.

H. O. STONE & CO., 209 La Salle-st.

TO RENT—2234 N. ROBEY-ST., NEAR LINcoln-av., 2d flat, 6 rooms, steam heat, modern and very desirable $25.

Key at first floor.

Apply to Illinois Malleable Iron Co., 1527 Silversey-blvd.

TO RENT—SNAP—

1502 LAFAYETTE-PARKWAY, 2D FLOOR.

One apartment, 7 rooms, in new stone building; elegantly finished; every room outside.

TO RENT—WOODLAND, KENMORE AND Ainslie, 3 bl. n. Wilson-av., overlooking Sheridan-rd. and the lake; 4-5 r. apartments; new bldg.; every room light; special inducements to May 1st. See janitor or Phone Edgewater 1980.

TO RENT—FINE 4 AND 5 ROOM FLATS, MODern, with hardwood floors, tile bath, etc. Sheridan-drive and Montrose and 1607 Sheridan. P. E. RUTLEDGE & CO., 234 La Salle-st.

TO RENT—THE ELTON, NORTH CLARK and Locust-sts., high grade seven room apartment. OGDEN, SHELDON & CO.

TO RENT—S. W. COR. WAVELAND AND PINE Grove-av. 7 rooms, 2d floor, $45; big concession for immediate possession. Apply to janitor or E. H. LOCKWOOD & BRO., 1927 Evanston-av.

TO RENT—282 WINTHROP-AV., 3D FLAT, 6 beautiful modern rooms, front and rear porches, large yard, $35. McKEY & POAGUE, 124 Washington-st.

TO RENT—TENANTS LEAVING CITY, BEAUtiful 7 room apartment; all outside rooms; newly decorated; $40 per month. J. Majestic apartments, Walton-pl. and Rush-st.

TO RENT—$25-7 ROOMS, STOVE HEAT, CORner flat, near Lincoln Park. P. E. RUTLEDGE & CO., 234 La Salle-st.

TO RENT—MODERN NEW SIX ROOM FLATS; steam heat, 2408 and 2500 Wayne-av., near Cass-st. Owner there today. Agent on premises.

TO RENT—5 R. APTS.; HURON AND CLARK. MODERN.

M. 4162. H. G. YOUNG & CO., 108 La Salle.

TO RENT—1460 ADDISON-AV., A DESIRABLE 7 room flat; 1 bl. fr. L; only $22; flat open.

TO RENT—NICE 5 ROOM FLAT, STOVE HEAT, $16. 413 Belmont-av.

TO RENT—4 ROOM FLAT, 23 RUSH-ST., 2D floor; $18. R. 1028, 119 Monroe-st.

TO RENT—MODERN 4 ROOM FLAT, NORTHwest cor. La Salle and Superior. Apply in store.

TO RENT—TO COLORED PEOPLE, 4 ROOM flat; $8. 5 Whiting-ct.

Suburban.

TO RENT—OAK PARK, 6 ROOM FLAT, HOT water heat, hardwood floors, gas range; will decorate to colors to suit; $23. FRANK H. JUNE, 105 Marion-st.

TO RENT—FURNISHED FLATS.

South Side.

TO RENT—THE ANGELUS PARTMENTS, 35TH and Wabash, ¼ blk. from L station; elegant apartments, 4 rooms; handsome and completely furnished for light housekeeping; steam elevator.

TO RENT—KENWOOD—EXTRA CHOICE 5 AND 6 room furnished and beautifully appointed flats; $29 up; handy to I. C. trains and cars. Call 4522 Lake-av. Pool.

TO RENT—OR SELL—3 ROOM FURN. FLAT. 2D floor, modern; light all round, high grade furniture; red. rent; sale payments. 4223 Grand-blvd.

TO RENT—INDIANA-AV., NEAR 33D-BLVD., 5 room furnished flat; all light south rooms.

MRS. E. W. CASE, 107 Dearborn-st.

TO RENT—STEAM H. FLAT, NEW FURNISHed for the winter. 900 Park-av.

TO RENT—NEWLY FURNISHED 5 ROOM FLAT; steam. 384 Bissell-st., corner Belden-av.

WANTED—FLATS.

WANTED—TO RENT—THREE YOUNG MEN, employed, would like nice, well furnished flat, 4 rooms, near business center; all references as to character and standing; not over $40. Address G J 17, Tribune.

WANTED—TO RENT—3 OR 5 ROOM UNFURnished flat, with steam heat, hot and cold water, with bath; near any of the L stations; state price and exact location. Address J K 91, Tribune.

WANTED—TO RENT, 5 OR 6 ROOM FURNISHed flat; must be reasonable; responsible party. Address J K 317, Tribune.

WANTED—TO RENT—BY COUPLE, FURN. 3 or 4 room h. n. flat with bath; pref. Taylor and Mad; give particulars. Address J D 502, Tribune.

WANTED—TO RENT—GENTLEMAN AND WIFE would like small well furnished flat for the winter cheap. Address J C 22, Tribune.

TO RENT—STORES.

South Side.

TO RENT—ELEGANT LARGE STORE, WITH living rooms, fine quality, large hot water heat; good barn; $16. 7041 Cottage Grove-av.

W. J. BRYAN JR., 838

REAL ESTATE—CITY.

COMPLETED; NEW MOD-
all improvements; best parts of
sold; small cash payments.

	Lots	Price	Monthly.
Park	50x125	$ 2,400.00	$ 12.00
	62x132	4,350.00	25.00
	25x110	3,500.00	20.00
	40x125	6,500.00	35.00
	164x132	10,500.00	100.00

ERSON & LEWIN [Owners].
1896 Phone Central 5877.
or write for information.

FOR SALE—MICHIGAN-AV., BET. 14TH AND
17TH, brick building; rents for $180
per mo. W. J. PRIDMORE, 134 Monroe-st.

FOR EXCHANGE—FOR FARM OR
for sale or exchange—Price on basis of 32 per cent of
price of the finest in the city;
Address J K 447, Tribune.

CLENT'S FASHIONABLE
building, worth $60,000; rent roll
$6,000; no agents. Address J B 308,

WEST [WILL DIVIDE], NEAR
all improvements in; $37,50 per ft.
& CO., 204 Dearborn-st.

FLAT BLDG. FOR $40,000;
CASH needed; rent roll $7,000.
Dearborn-st., Chicago.

REAL ESTATE—SOUTH SIDE.

FOR SALE
KENWOOD'S CHOICEST RESIDENCE DISTRICT.
5040 GREENWOOD-AV.
5045 ELLIS-AV.

FINE HIGH GRADE RESIDENCES OF COLO-
STYLE, COMPLETE IN EVERY DETAIL,
BY DAY'S CAREFULLY SELECTED
MATERIALS AND AT THE LOW-
THESE HOUSES STAND ON LOTS
FEET. WE OWN THE ADJOINING
AND GIVE YOU AS MUCH LAND AS
DESIRE. OPEN TODAY.

CLARK & TRAINER,
OWNERS AND BUILDERS,
Phone 971 Cent.
Phone National Bank Bldg.

FOR SALE—SPECIAL NOTICE.

QUEEN, PEORIA AND SANGAMON-STS.,
BETWEEN 58TH AND 59TH-STS.

REAL ESTATE—WEST SIDE.

FOR SALE — BEST OFFER ABOVE $3,200
takes large 3 flat frame, with 27 ft. frontage, at
146 Aberdeen-st., nr. Congress; must be sold within
a week; for manufacturing purposes this ground
will be worth $250 a foot within two years; twelve
new factories now within three blocks of it and
more coming.
E. E. STEVENS, Owner, 353 W. Harrison-st.

FOR SALE—
$500 CASH, BALANCE TO SUIT.
Fulton-st., near Sacramento-blvd., lot 24x160
feet; 2 story, 8 room, brick residence, on stone
foundation; open porcelain lined plumbing; parlor
floor trimmed in oak; large front verandas; prop-
erty in first class condition; price only $5,500.
J. A. WENDELL & CO., Ogden and Van Buren.

FOR SALE—DOUGLAS-BLVD., BETWEEN
Lexington and Polk-sts. Nonresident owner au-
thorizes us to sell 50 ft. east front, for $6,500 cash.
We have customer for ½ of it. Who gets the other
half for $5,250? This is the very best boulevard
property on the West Side and is a bargain at
this price. QUINLAN & TYSON, 70 Dearborn-st.

FOR SALE—MADISON-ST., NEAR THIS OF-
fice, a fine piece of business property, 4 stores and
8 flats; no heat; rents $2,700; price, $25,000; investi-
gate.
E. WOLTERSDORF,
Corner Madison-st. and Ashland-blvd.

FOR SALE.....WHY PAY RENT
when you can buy this
beautiful new 2 flat building on
WALNUT-ST. NEAR HOMAN-AV.
6 and 7 rooms; best trim; beautifully decorated?
BOWES INVESTMENT CO., 108 La Salle-st.

FOR SALE—ADAMS-ST., NEAR WOOD, 9
room stone front house; furnace; lot 25x125;
rented $39.50; sell $500 cash, balance mortgage 5
years; or will take good lot in trade; $4,500.
Harry Helmick, 1129 First National Bank Bldg.

FOR SALE—BIG BARGAIN—21ST-AV., NEAR
Grant Locomotive works; 2 flats and 2 cot-
tages; rental $744; price only $4,200.
C. BLECKNER, 108 La Salle-st.

FOR SALE—50X118,
West Polk-st., between Clinton and Jefferson-sts.
OGDEN, SHELDON & CO.,
Phone Central 5877. 184 Clark-st.

FOR SALE—2 FLAT STONE FRONT, FUR-
naces, 2 blocks to 45th-av. Met. "L" station; at a
bargain; $1,000 cash, bal. on time, if taken this mo.
GEO. CLOSE, 625 Reaper Block.

FOR SALE—$9,000 IF TAKEN AT ONCE. DOU-
ble 2 story stone front flat building, near Metro-
politan L., Garfield Park boulevard; paved; fine
location. G. SMALE, Waukegan, Ill

FOR SALE—MONROE-ST., WEST OF HOMAN;
32½x180 ..... 32½x180
Special Low Price; Quick Sale.
WHITESIDE & WENTWORTH, 140 Dearborn-st.

FOR SALE—LAND 2 FLAT STEAM HEATED
bldgs., 5 and 6 rooms; one block north of
S. Lawndale-av. elevated station; rent $2,760;
price $23,000. Address A 408, Tribune.

FOR SALE—BARGAINS—CR. CORNERS
COLORADO, HOMAN, TURNER-AVS.
M. 4162. H. G. YOUNG & CO., 108 La Salle.

FOR SALE—NEW 10 FLATS, COR. NEAR
Douglas Park; rent $5,280; price $46,000.
GEORGE A. REUSS & CO., 105 Washington-st.

REAL ESTATE—NORTH SIDE.

FOR SALE—WE HAVE TODAY THE BEST 8
room cottage-arter for the price; ves-
tibule, reception room, 2 large open parlors, ele-
gant dining room, all finished in golden oak, nice
kitchen, 4 large bedrooms, fine bathroom, fine
light basement and laundry, high grade furnace;
built strictly for owner's home, but leaving city in
10 days must sell; $4,000 cash, balance more
easy to suit or discount for cash. See this at once.
MR. KING, Edgewater office Nelson and Lewin,
3067 Evanston-av. Phone Edgewater 137. Open
evenings.

FOR SALE—OR EXCHANGE—

One or six new 6 flat buildings, located on corner
of Howe and Center-sts., near Lincoln Park, 4
blocks east of Center-sta. station on N. W. elevated
transportation in city; each apartment contains 6
rooms; price, $26,000 each building; rents $2,500
each; incumbrance, $15,000 each; $5,000 cash; want
clear vacant or old improved. Commission to
brokers.

GEOGE G. NEWBURY & CO., 204 Dearborn-st.

FOR SALE—HERE IS AN OPPORTUNITY FOR
a cash buyer; large stone front, 2 flat building, 3-4 and
5 room apartments; rents $18 to $27; hardwood
floors and trimmings, steam heat, and janitor
service; transportation unexcelled; location Ful-
lerton-av., near "L"; total rents, $2,268; price
$26,000; mortgage $10,000 at 4½%; might take
small part in trade.

STRASSHEIM & CO.,
1376 N. Clark-st.
Phone L. Y. 321.

FOR SALE—WE HAVE A FEW EXCEPTIONAL-
ly fine corner vacant lots left. This property is being sold for an estate and at prices that will make a small fortune for the buyer in the next few years. Investigate this proposition and make comparisons for yourself. Do it today.
E. A. CUMMINGS & CO.,
Phone Main 4000. 108 Dearborn-st.

FOR SALE — AN ELEGANT RESIDENCE IN
best part of Sheridan Park; has 10 rooms, oak
finish and hot water heat; in perfect condition; lot 61x177;
terms, $2,000 cash, $100 quarterly for 6 years;
balance to suit purchaser; price, $10,000.
EDWARD P. GETCHELL,
1877 Evanston-av.
Main office, 90 La Salle-st.

FOR SALE—1911 N. MARSHFIELD-AV., MOD-
ern 8 room house; parquet floors, oak grills; nicely
papered; steam heat; large barn; within 1 block
of depot on new extension N. W. elevated road;
$4,200; only $1,000 cash required; keys at branch,
1300 Lincoln-av.
ROESTER & ZANDER, 69 Dearborn-st.

FOR SALE—
An "Unbeatable" Investment.
Buena Pk., 6 and 7 room stone front flats; rent
$2,400; price $16,500 hurry, or $15,000 hurry, re-
duced out of rents to $8,000]. Call at 1296 Sheridan-rd., or
REGINLIN, JENSON & CO., 105 Washington-st.

FOR SALE—BIG SNAP IN SHERIDAN PARK—
Stone front 2 flat building at terminus N. W.
"L" ; price, $5,750; mtg., $3,000; terms on equity,
$1,000 cash and very three months; rent
will pay for property.
E. S. ROWLEY, 1920 Evanston-av.

FOR SALE—2 FLATS AND 3 FLATS; RENTS
$6,500, $7,000, $9,500, and $11,000; Wayne, Magno-
lia, Kenmore, Sheridan-rd.; beautiful homes, choice
lots; investment considered; will exchange in
value. Write COCHRAN & McCLUER,
Dep. J. 107 Dearborn-st.

FOR SALE—VERY FINE 2 FLAT BRICK
stone frt. bldg., Wayne-av., 6-7 rms; $2,200;
steam heat, elec. lt.; built by owner; select lo-
cality, nearly new; front bargain; terms.
HARNTZE & WHEELER, Tribune Building.

FOR SALE—BUSINESS CORNER [CROSSING
of two street car lines]; lot 122x78, only partly
improved; store 24x60, with flat; and flat; rents
$1,836; price $19,000; great bargain.
J. ALMON AUSTIN, 171 La Salle-st.

FOR SALE—$65 TO $100 CASH; NEW 2 STORY
and basement brick bldg., 4 flats and 2 stores;
steam heat, modern plumbing, fine location; rental
$2,520; inc. $1,500; price $26,000.
RALPH E. KNOAD & CO., 161 W. Madison-st.

FOR SALE— NORTH SHORE.
Beautiful home may be secured, easy payments;
large lot; the choicest photograph may be seen at
175 Dearborn-st. R. 314.

WHY PAY RENT?
FOR SALE—NORTH OGDEN-AVE., IN ORDER
to close an estate we have 100 feet of ground suit-
able for two flat buildings which we can offer at a
decided bargain.
COCHRAN & McCLUER, 107 Dearborn-st.

FOR SALE—BUSINESS PROPERTY. AT STA-
tion of the Northwestern Elevated; 2 stores [gro-
cery and market] and 6 flats; rents $1,845; price $17,000.
J. ALMON AUSTIN, 171
La Salle-st.

FOR SALE—ELEGANT HOME IN CHOICE LO-
cation, near North Shore drive, 12 room house;
large grounds; worth $40,000; owner going east;
will sacrifice at $25,000. J. ALMON AUSTIN, 171
La Salle-st.

FOR SALE—96 FT. NORTH CLARK-ST., NEAR
Division; will accept choice improved property
better chance to acquire business property ripe for
improvement.
C. SPOTSWOOD, Suite 807-8, 220 N. Clark.

FOR SALE—CASS-ST., NEAR CHICAGO-AV.,
modern brick dwelling, in fine condition; lot
25 ft. front; $4,500; lot alone worth $5,000.
JOHN M. ROE & CO., 108 Dearborn-st.

FOR SALE—602-56 PINE GROVE-AV., MODERN
$30,000 6 flat building; delightful location; rents
$3,060; price $25,000. J. ALMON AUSTIN, 171
La Salle-st.

FOR SALE—MODERN 3 STORY BRICK STORE
bldg. on Lincoln-av., near Belmont-av.; price
$12,500; good business property.
E. R. POWLING, Paw Paw, Mich.

FOR SALE—MAYWOOD—

SUBURBAN HOMES.

Away from the dust, dirt, and smoke laden at-
mosphere of the city where there is

PURE AIR AND PURE WATER,

and room enough to have a flower and vegetable
garden, keep chickens, etc. We are building by
day labor [not cheap contract work], strictly mod-
ern 6 to 9 room houses on 50 to 100 front feet of
ground, and selling them on easier terms than you
can rent a six room modern flat.
$100 and up cash, and $25 and up per month,
which includes interest. No notes to sign and a fair
and square deal guaranteed. We are the pioneers
in selling suburban homes on easy terms and
build the best house that first class material and
workmanship can produce. Come out and look
them over. Our offices are open all day every day
and we are glad to show you around.
Take Lake Street L'd and Chicago Elect. Ry.
at 5th-av. and Jackson, Chicago, to 17TH-AV.,
MAYWOOD.

PROVISO LAND ASSOCIATION.
17th-av. and Madison-st., Maywood.
19th-av. and St. Charles-av.
Tel. Main 604. Chicago office, Clark-st., Chicago.
Telephone or write for booklet.

FOR SALE—NEW, VERY ATTRACTIVE, HAND-
somely decorated, strictly modern, 8 room house,
Berwyn; small cash payment, balance like rent.
Unusual opportunity. W. J. ANDREWS, 184 La
Salle-st., R. 523.

FOR SALE—NEW MODERN HOMES,
EVANSTON-WILMETTE.
Prices and terms to suit.
LUEHR & ANTES, 140 Dearborn-st.
And opp. Central-st. station, Evanston.

FOR SALE—A CHANGE — CHOICE RESI-
dence and building sites, attractive prices.
La Grange Improvement Company [not inc.], 16
Stone-st., La Grange. STOVEL-SMITH CO. or
DAVID H. LYMAN, 100 Washington-st., Chicago.

FOR SALE—OR RENT—HOMES, LOTS, AND
acres, Highland Park, Glencoe, Winnetka, Ken-
ilworth, Lake Forest, suburban property.
MURRAY & TERRY, 188 Madison-st.

FOR SALE—MUST SELL AT ONCE; $3,950
takes $6,000 modern, 8 room residence, with 50
ft. on choicest residence street in La Grange; 2
blocks from depot. Address J K 539, Tribune.

FOR SALE—WINNETKA LOTS, 50X117 FEET,
$250 to $400 each, on or cash terms. FOR-
RENS TITLE & TRUST CO., 108 La Salle-st.
Room 905.

FOR SALE—MAYWOOD—8 ROOM HOUSE,
furnace; bath; 5 lots, 132x140; fine trees; $3,500;
easy terms. O. H. BENSON, 410 N. 5th-av., May-
wood.

FOR SALE—GLENCOE—9 R. HOUSE, NEARLY
new; large, deep lot, in finest location near the
lake; owner nonresident; only $7,500. Address B D
411, Tribune.

FOR SALE—LOT 125X25; BEAUTIFUL GROSS-
dale; improvements; valuation $700; on boule-
vard; $200 takes property. 3200 Hudson-av.

FOR SALE—GOOD 8 ROOM HOUSE, FUR-
nace; lot 80x132; a bargain, $2,900. O. H. BEN-
SON, 410 N. 5th-av., Maywood.

FOR SALE—FINE 7 ROOMS, ROGERS PARK,
Evanston, and Wilmette, $6,500 to $13,000; no
traders. J. N. BUCHANAN, 99 Randolph-st.

FOR SALE—
Most beautiful building lot in Glencoe, adjoins
golf grounds. Address E E 182, Tribune.

FOR SALE—7 ROOM HOUSE, GAS, BATH,
lot 50x132; fruit trees; owner must sell; $2,700.
RALPH E. KNOAD & CO., 161 W. Madison-st.

FOR SALE— NORTH SHORE.
Beautiful home may be secured, easy payments;
large lot; the choicest photograph may be seen at
175 Dearborn-st. R. 314.

REAL ESTATE—ACRE PROPERTY.

FOR SALE—A BLOCK OF 11¾ ACRES, RIGHT
at depot, on C. and N. W. Ry., only 10 miles from
city hall; good gravel; owner will take $10,000
cash; there is a little fortune for some one in this.
J. ALMON AUSTIN, 171 La Salle-st.

FOR SALE—CHICAGO ACRES, $158 A-ACRE.
Garfield Park, choicest and best. Wabash-av.
lots $10 a foot. NELSON THOMASSON, 85 Dear-
born-st.

REAL ESTATE—FARM LANDS.

SPECIAL EXCURSIONS
TO MICHIGAN
By boat Sat., Nov. 3.....$2.50
By rail Tues., Nov. 6.....$6.00
LAND $3 AN ACRE AND UP, ON EASY PAYMENTS.

Michigan farm lands, located in Manistee, Ma-
son, and Lake counties, for sale by owner. Large
or small tracts. Monthly payments if desired.
Some of the best general farming or fruit raising.
Now is the time to buy, as you will never have an
opportunity to buy desirable land so cheaply again.
For maps or other information call or address
GEO. W. SWIGART, 1250 FIRST NAT. BK. BLDG.;
or
GEO. W. SWIGART, 1250 FIRST NAT. BK. BLDG.;
To see the great fertile valleys of the Cedar
River, in Hettinger Co., North Dakota; rich farm-
ing lands can be had for $10 per acre that will yield
yearly more than this. Get tickets, maps, and facts
from the owners, W. H. HANNAN & CO., 1140
Ballou Bldg., Chicago, or Richardton, North Dakota.

FOR SALE—WELL IMPROVED IOWA FARM
three miles from good town; fine buildings; all
convenient; 115 acres at $75 per acre if taken at
once. Terms to suit buyer. Address J D 570,
Tribune.

FOR SALE—$2.75 AN ACRE, ONE OR TEN SEC-
tions in Kansas; perfect title; speculation; 100%
profit. Do you wish to make money? Address
with stamp, otherwise no reply. ROBERT, PHOE-
NIX BUILDING, MINNEAPOLIS, MINN.

FOR SALE—RICH CLAY LOAM, 80 ACRE
Michigan fruit belt farm, 2,500 bearing
trees, house, barn; only $3,600; $1,000 down,
balance in good Chicago property or easy pay-
ments. Address E F 441, Tribune.

FOR SALE—BALDWIN COUNTY, ALA., FARM
lands in the fertile soil, healthy climate, good
water, perfect title; easy terms. To see is to buy.
Personally conducted excursion Nov. 20. Amer-
ican Farm and Co., Room 1200, 355 Dearborn-st.

FOR SALE—SECTION FINE WHEAT LAND;
Southern Canada; I own section nearby and will
superintend for purchaser if desired; good invest-
ment. J. L. BRADY, 1360 Leland-av.

FOR SALE—IMPROVED FARMS; LOCATED IN
Northern Indiana and Southern Michigan; in the
land that's known no failure or irrigation. CHAS.
E. POST, 135 N. Main-st., South Bend, Ind.

FOR SALE—FOR VERY PROFITABLE COTTON
resident investment, large scale, unusually fertile, well
situated large tract in the Yazoo Delta. Owner,
510 Pine-st., Room 402, St. Louis, Mo.

FOR SALE—SACRIFICE—TO CLOSE ESTATE;
320 acre farm; ¼ mile R. R. station; 50 miles
north; $77.50 per acre; worth $100. Address E A
430, Tribune.

FOR SALE—20 A., CULLMAN CO., ALA.; PRICE
$500; easy terms. Address J K 546, Tribune.

REAL ESTATE—COUNTRY.

FOR SALE—137,000 ACRES OF RAILROAD
lands in Texas Valley, Texas, on the November
list; $2 to $12 an acre; 20% cash, balance at 6%.
Excursion leaves Chicago November 6. Round
trip, $36; berth and meals $2 a day. Plats free.
W. L. STRATTON, 263 Monadnock Block

FOR SALE—
HARDWOOD TIMBER.
9,000 acres of the finest hardwood timber. A
bargain.
W. C. THORBUS, 1108 Masonic Temple.

FOR SALE—5 ACRE COUNTRY HOME, 11
room modern house, good location, fine barn,
windmill, shade, fruit, garden; price $12,000.
HARRY E. WHEATS, Ft. Wayne, Ind.

FOR SALE—HUMBOLDT PARK BARGAIN—
Near Washtenaw-av. Look at this 2 flat, 12
room brick cottage and barn for one or two fam-
ilies. Owner, 893 W. Division-st.

FOR SALE—BARGAIN—DOUBLE LOT, FINE
house, splendid shop rear; prominent location;
best transportation. 1195 N. California-av.

REAL ESTATE—MFG. PROPERTY.

FOR SALE—RENT OR EXCHANGE—BUSINESS,
manufacturing, dock, and switchtrack property
a specialty.
J. H. VAN VLISSINGEN & CO., 164 Dearborn-st.

FOR SALE—FACTORY, DOCK, AND WARE-
house property; vacant and improved; all parts
of the city; switch track property a specialty.
E. B. MILLS & CO., 172 Washington-st.

FOR SALE—IDEAL FACTORY LOCATIONS;
Green-st., near Congress-st., 75x117, Congress-
st., west of Halsted-st., 75x150, 27 ft. alley rear.
GEORGE BEIDLER & CO., 120 W. Washington-st.

FOR SALE—160X280; S.W. CORNER SHIELDS-
av. and 56th-pl., with Pennsylvania switch fa-
cilities. Frederick T. Hoyt, 163 E. Randolph-st.

REAL ESTATE WANTED.

WANTED — WE HAVE A FUND OF $400,000
that must be invested in the next 30 to 60 days;
prefer flat buildings and acre tracts on the South
Side. If you have any for sale, submit them. We
will report at once.

FRED'K H. BARTLETT & CO., 100 Washington-st.

WANTED—FROM OWNERS, A TWO FLAT
building, 6 and 7 or 7-8 rooms; brick or stone
front; located west of 40th-av. and so. of Madison;
will pay cash for a bargain. Address D B 372,
Tribune.

WANTED—A GOOD BARGAIN IN 2 OR 3 FLAT
bldg., furnace heat preferred, east of Michigan-
av., south of 22d-st. and north of 46th-st.; give
full particulars; owners only.
J. S. SHEARER & CO., 4255 Cottage Grove-av.

WANTED—IN HYDE PARK OR KENWOOD,
an 8 or 9 room house you have for sale. We have
largest high class clientage and get quick results.
JOHN A. CARROLL & BROS., 155 53d-st.

WANTED—VIRGINIA AND KENTUCKY COAL
of timber land; can handle food or uncertain
titles; send full particulars. Address J D 392,
Tribune.

WANTED — CHICAGO PROPERTY, IMPROVED
or vacant; large or small; we pay cash and close
deals promptly.
OLIVER L. WATSON, 180 Washington-st.

WANTED—OWNERS OF VACANT AND IM-
proved along the Rock Island, south of Engle-
wood; send us price and location, with descrip-
tion. Wm. Howard & Co., 160 Washington.

WANTED—3 FLAT BUILDING ON MICHIGAN-
av. or Grand-blvd. for all cash. Owners only
need answer, giving full particulars, or no atten-
tion paid. Address E D 469, Tribune.

WANTED—OWNERS OF VACANT TO READ
this ad.; we furnish money and plans and put up
buildings complete; no cash required. Address
J D 76, Tribune.

WANTED — MODERN FLATS AND RESI-
dences south of 39th-st., for clients doing busi-
ness at stockyards; they are quick buyers.
JOS. W. HOUGH, 4106 Halsted-st.

WANTED—WE HAVE A SPECIAL FUND TO
invest in Chicago bargains; prompt action and
quick deals. E. H. WOOLEY & CO., 126 State-st.

WANTED—CASH BARGAINS, CITY PROPER-
ty. PEABODY, HOUGHTELING & CO.,
164 Dearborn-st.

WANTED—3 FLAT EQUITY, $2,000. 6 FLAT
equity, $4,000. Alley L. Bargains only. Cash
or part cash. McMINN, 101 Washington-st.

WANTED—2 STY. FRAME OR BRICK HOUSE,
4 to 6 rooms, in Logan-sq. or Humboldt Park;
cash. Krause Savings Bank, 997 Milwaukee-av.

WANTED—FOR CASH BUYER, ACRES ON
cheap vacant lots.
JAMES A. McLANE & CO., 100 Washington-st.

WANTED—FOR SPOT CASH, MODERN 3 OR 6
flat building; West or Northwest Side.
C. F. SCHULTZ, 163 E. Randolph-st.

WANTED—FOR CASH; BEST BARGAIN IN
high grade 6 flat bldg., Kenwood, Hyde Park, or
Woodlawn. Address D B 536, Tribune.

WANTED—YOUR VACANT FOR CASH;
must be west of California-av. and south of
Van Buren. Address E E 332, Tribune.

WANTED—FOR CASH, A FEW LARGE TRACTS
of good land; must be bargains.
WM. C. VAN GILDER, 115 Dearborn-st.

WANTED—FLAT BUILDINGS, $3,000 TO $15,000,
any part of city; quick trades for owners.
MURRAY & TERRY, 188 Madison-st.

WANTED—FOR CASH, 3 OR 6 FLAT BRICK
building on North or Northwest Side.
RICHARD A. KOCH & CO., 68 Washington-st.

WANTED—2 OR 3 STORY FLAT BLDG., EAST
of State-st., on So. Side; quick cash deal.
SARAH GLEESON, 131 La Salle-st., R. 605.

WANTED—BARGAIN IN RESIDENCE PROPERTY
Stove heat; home fide customer; will invest $15,-
000. BROOMELL BROS., 99 Washington-st.

WANTED—I WANT TO BUY FROM OWNER, A
6 room flat bldg.; anywhere on the North Side,
$5,000 to $6,000. C. DICKEY, Reaper Block.

WANTED—SPOT CASH FOR CHICAGO REAL
estate. PEACOCK, 160 Washington-st. R. 711.

Real Estate Listed.

WANTED—WE HAVE CASH BUYERS WAIT-
ing for improved and vacant property in all sec-
tions of the city; 2 flats are greatly in demand; if
you want to sell yours list it with us.
JOHN P. FOERSTER & CO., 145 La Salle-st.

WANTED—OWNERS, IF YOU WANT TO SELL
your vacant or improved property send full
particulars. We have cash customers waiting.
F. C. AMBERG & CO., 105 Washington-st.

WANTED—YOUR PROPERTY TO SELL OR
exchange. Have cash buyers waiting, and want
you wish to trade for. Call or send description at
once. EULETTE & CO., 167 Dearborn-st.

WANTED—NORTH SIDE BUSINESS PROPER-
ty for cash buyers.
WALTER T. DWIGHT, 107 Dearborn.

WANTED—WE SELL YOUR PROPERTY IN 10
to 90 days; write or call us.
McCLUN, 318 W. 63d-st.

WANTED—HAVE A BUYER FOR SOUTH SIDE
unimproved and old improved property. Want
to list yours. D. C. GAZARD, 6326 S. Halsted.

WANTED — HAVE CASH CUSTOMERS FOR
North Side dwellings, 2 and 3 flat buildings.
A. S. STULTS & CO., 79 Dearborn-st.

REAL ESTATE TO EXCHANGE.

WANTED—CLEAR OLD IMPROVED S. S. FOR
clear vacant, ripe for improvement.
H. McCORMICK, 5626 Halsted-st.

WHAT HAVE YOU FOR $6,000 EQUITY IN NEW
modern, stone front, 2 story and basement store
and 6 R. flat building on W. 63d-st.? Fine location,
mortgage $12,500; int. 22x125. P. THIESGES,
Owner, 852 S. Halsted-st.

TO EXCHANGE — $5,000 TO $200,000 FLAT
bldgs., near L and electric lines, paying 7% to
10% net. Can use clear improved, good vacant, or
will build located or vacant; write or call.
J. F. HECHT, 115 Dearborn-st. Tel. Cent. 3183.

TO EXCHANGE—NEW 24 FLAT BLDG., EVERY
modern convenience; all light; choice location.
H. P.; rents $13,000; take clear improved
or good vacant; give good deal.
MOORE & NEWBY, 404 and Grand-blvd.

TO EXCHANGE—CLEAR—160 ACRE FARM IN
Adams Co., Wisconsin; price $3,200; will add cash
for equity in 2 or 3 flat bldg.; owners or agents.
H. C. CLOVER & BRO., 100 Washington-st.

CHICAGO INCOME PROPERTY TO EXCHANGE
for property on the Jersey coast, or near New
York. No trades considered.
ROBERT P. WALKER, 115 Dearborn-st.

TO EXCHANGE—FOR MOD. 3 STY. STEAM
heated bldg., 8 sty. & bas. 25 R. Halsted; near
Belmont-av.; lot 37½x180; value $6,000; assumes
difference. ERNST STOCK, 374 E. Division-st.

TO EXCHANGE — FLATS, HOUSES, LOTS,
north and west acres and homes; also Illinois farms
and Mich. fruit farms. See us; we trade quick for
owners. MURRAY & TERRY, 188 Madison-st.

MY EXCHANGE LIST BIGGEST IN CHICAGO.
Call or write if you have anything to exchange.
PEACOCK, 160 Washington-st., Room 711.

EXCHANGE—$2,000 EQUITY IN 6 ROOM WEST
Side brick cottage for farm near Chicago. Ad-
dress J D 433, Tribune.

TO EXCHANGE—LOT ON W. 12TH-ST. FACING
Aldis Chalmers plant, for cottage or small flat;
Address J D 442, Tribune.

FOR EXCHANGE—NEW 12 FLAT BLDG., S. S.,
cor.; rental $6,600. Want quick deal.
J. L. SHAW & CO., 100 Washington-st.

TO EXCHANGE—A 40 FT. YAWL, RIGGED FOR
cruising; cost $2,500; want South Side Chicago
real estate. C. W. WATERMAN, 1810 Lake-st.

EXCHANGE—FINE MODERN 8 FLAT BUILD-
ing, Sheridan pk., for farm. Ficklin, 99 Randolph.

REAL ESTATE LOANS.

MEAD & COE, Established 1867.
Money to loan on improved real estate in Chicago and suburbs. Lowest rates and prompt attention.

MONEY LOANED WITHOUT COMMISSION AT 6%
ON IMPROVED REAL ESTATE.
R. PRINDIVILLE, R. 517 Chi. Stock Exchange.

FOR SALE—6 PER CENT FIRST MORTGAGES,
$1,100, $1,200, $1,500, $2,500, $6,000. Send for list.
SAM BROWN JR. & SON, 1001, 153 La Salle-st.

SPECIAL FUND TO LOAN IN SMALL
amounts; frame bldgs. considered; we pass on
security; lowest rates; no delay; first mortgages for
sale. BRATTSTROM & OLIN, 70 La Salle-st.
E. G. PAULING,
122 La Salle-st.
Low rates on improved property.
Special facilities for building loans.
GREENEBAUM & SONS, BANKERS.
83 AND 85 DEARBORN-ST.

LOANS MADE ON CHICAGO REAL ESTATE.
LOWEST RATES.

WANTED—$30,000 BUILDING LOAN AT 5%;
ample security; principals only. Address J K 541,
Tribune.

WANTED—$2,650 LOAN ON $40 S. 45TH-CT.;
Torrens title; security $5,000. Address E F 377,
Tribune.

CHICAGO SAVINGS BANK—CHICAGO SAV-
ings Bank Building, State and Madison-sts., Chi-
cago, loans on Chicago real estate at current
rates. Building loans made.

CALLISTUS S. ENNIS & CO., 122 MONROE-ST.—
Money to loan on first mortgages at lowest rates.
Mortgages for sale from $1,000 up.

SECOND MORTGAGE LOANS AT ONE-HALF
regular rates made promptly; easy terms; no fore-
closures. Room 903, 167 Dearborn-st.

SECOND MORTGAGE LOANS PROMPTLY
made; easy terms; ½ regular rates. Henry & Rob-
inson, Chicago Opera House, 112 Clark-st. R. 504.

J. C. ROBERTSON, 115 DEARBORN-ST. HAS
funds for several large loans on choice apartment
property; low rates.

$60,000 TO LOAN ON CITY INCOME AT 5% IN
sums of $1,000 to $10,000. Answer in 24 hours.
JOSEPH T. McKNIGHT, 95 Dearborn-st.

MONEY TO LOAN AT CURRENT RATES ON
Chicago improved real estate. FRED'K MILLER,
s. e. cor. 8th-av. and Madison-st., Security Bldg.

MONEY LOANED ON REAL ESTATE—$500
and up.
MADDEN BROS., 204 Dearborn-st.

WANTED—LOAN OF $2,000 FOR THREE YEARS
at 6%, on six lots and frame buildings; prefer pri-
vate party. Address E E 361, Tribune.

LAWYER HAS $15,000, ALL OR PART, TO
loan on Chicago real estate. Address E R 511,
Tribune.

MONEY TO LOAN ON REAL ESTATE AT 5%
and 2½% commission, including building loans.
PETER VAN VLISSINGEN, 172 Washington-st.

WANTED — TO BORROW $5,000 FROM PRI-
vate party on first class real estate security
worth $10,000. Address E E 362, Tribune.

W. G. STOUGHTON & CO., 122 LA SALLE-ST.—
To lend at once, $2,000, $4,000, $5,000, $6,000,
$10,000. Also building loans. Rates the lowest.

MONEY LOAN—IMPROVED AND VACANT
property, at lowest rates. We pass on security,
not borrower. WEARY & CO., 115 Dearborn-st.

$250 TO $50,000 TO LOAN ON REAL ESTATE.
A. C. TISDELLE, BANKER,
94 La SALLE-ST.

TO LOAN—$2,000 TO $50,000 ON CHICAGO
real estate; low rates; quick action. Estab. 30 years.
MOORE, BINNEY & CO., 1022 Marquette Bldg.

MONEY TO LOAN AT LOWEST RATES ON IM-
proved Chicago real estate security.
JOHN B. KNIGHT & CO., 99 Washington-st.

MONEY TO LOAN ON IMPROVED REAL ES-
tate at current rates of interest.
WM. D. KERPOOT & CO., 85 Washington-st.

FOR SALE—WELL SECURED 6% 1ST MORT.
gages, $300-upward. SAFE AND PROFITABLE.
BOLEN & STEWART, 140 Dearborn-st.

JOHN E. COLNON & CO., 90 WASHINGTON-ST.
—Loan on real estate; best terms; no delay; we
pass on security. Building loans a specialty.

SECOND MORTGAGE LOANS MADE PROMPT-
ly. U. S. Investment Co., 1424 Unity Bldg.

GEO. W. CORD & CO., 107 DEARBORN-ST.—
Money to loan on mortgages at lowest rates.

REAL ESTATE LOANS.

MONEY TO LOAN
UPON IMPROVED REAL ESTATE.
Very liberal terms upon new or comparatively
new improvements.

BUILDING LOANS.

Borrowers may have the privilege of making
partial payments or may obligate themselves to
do so. Loans may be arranged for one, two, or
even three months in advance.

WM. C. HEINEMANN & CO.,
FIRST MORTGAGE INVESTMENTS.
92 La SALLE-ST.
[Established 1873.]

Edgar M. Snow & Co.
101 WASHINGTON-ST.

REAL ESTATE AND MORTGAGE BROKERS.
APPRAISERS OF REAL ESTATE.

Negotiate loans, collect rents, and pay taxes.
Real estate bought, sold, leased, and managed
on commission.
LOANS PROMPTLY MADE
on Chicago and suburban realty at lowest rates.

JOHN P. MARSH & COMPANY, BANKERS,
1029 TRIBUNE BUILDING.
HIGH GRADE MORTGAGES FOR SALE.
Represent large estates and loan the funds of
several corporations and many individuals.
Money loaned on real estate on the North, West,
and South Sides at the lowest rates.
LOANS PROMPTLY MADE.
NO BUILDINGS LOANED ON SPECIALTY.

MONEY TO LOAN ON IMPROVED CHICAGO
real estate at lowest rates; no attorney fees;
privilege of paying all or part principal before
maturity; borrower sees papers; credited on note
and pays interest only on balance. COLONIAL
TRUST AND SAVINGS BANK; capital and sur-
plus, $1,100,000. 206 La Salle-st., N. E. Cor. of
Adams-st.

Baird & Warner,
90 La Salle-st.

Make loans on city and suburban property. Build-
ing loans; quick action. Lowest rates.

H. O. STONE & CO.,

10 phones, all Main 339. 206 La Salle-st.
NO COMMISSION; NO DELAY. LOANS ON CHI-
cago and suburban real estate. Lowest rates.

WE MAKE LOANS AND PUT UP BUILDINGS
COMPLETE; NO EXTRA CHARGES FREE; 350
SETS PLANS TO SELECT FROM; UNIFORM
PRICES; EXPERIENCED, RE-
SPONSIBLE BUILDERS.
ALLISON & GOLBECK, 115 Dearborn.

MONEY TO LOAN—
We have money on hand to loan at the lowest
market rates on improved Chicago real estate.
WINSTON & COMPANY,
Tel. Cent. 3453. 1414 First Nat'l Bank Bldg.

MONEY TO LOAN—
Prompt attention to all.
Building loans and prepayment privileges.
MADLUNG & EIDMANN,
402 Chamber of Commerce Bldg.

BUILDING LOANS—MONEY ON HAND TO
furnish plans and put up buildings complete; ex-
perienced, responsible builders. Address J D 96,
Tribune.

FIRST MORTGAGE LOANS ON IMPROVED
Chicago real estate promptly made by the
Massachusetts Mutual Life Insurance Company.
O. E. FIFIELD, Mgr., 135 Adams-st.

PERSONAL PROPERTY LOANS.

MONEY— MONEY— MONEY—
ARE YOU IN NEED OF MONEY
IF SO, CALL AND GET THE AMOUNT
YOU WISH FROM $20 TO $1,000 ON THE FOL-
LOWING SECURITY, LOCATED ANYWHERE
IN CHICAGO:
HOUSEHOLD FURNITURE, PIANOS, HORSES,
CARRIAGES, WAGONS, WAREHOUSE RE-
CEIPTS, OR LOAN ON YOUR NOTE.
THE PROPERTY TO REMAIN UNDISTURBED
IN OUR POSSESSION UNTIL YOU GET THE
MONEY. THE SAME DAY YOU MAKE APPLICATION
AND WITH NO PUBLICITY. LOANS CAN BE
PAID IN PART OR WHOLE AT ANY DATE TO
SUIT THE BORROWER AND EACH PAYMENT
SO MADE WILL LESSEN THE COST OF THE
LOAN. IF YOU ARE TO REMOVE OR MAKE
YOUR MOVING WHEN YOU WISH. NO
CHARGES OF ANY KIND TAKEN OUT IN AD-
VANCE. YOU RECEIVE THE FULL AMOUNT
OF THE LOAN IN CASH.
MAIN OFFICES OF
THE CHICA

RAILWAY TIME TABLES.

WESTERN ROADS.

*Daily. †Sunday. ‡Ex. Saturday. §Ex. Sunday. ¶Ex. Monday.

Chicago & North-Western Railway.

Ticket office, 212 Clark-st. (Telephone Central 721) and Wells Street Station. Information Bureau, Telephone Main 865 and Automatic 6265.

Leave.		Arrive.
* 7.00 am	Milwaukee, Madison	ar 7.25 pm
* 10.00 am	Milwaukee, Sheboygan, Manitowoc	ar 7.15 pm
* 9.05 am	Rockford and Freeport	‡ 7.05 pm
* 9.05 am	via Elgin	* 5.45 pm
* 9.30 am	Milwaukee, Green Bay, Menominee	* 5.40 pm
* 9.00 am	St. Paul and Minneapolis, Beloit, Janesville, Madison	* 9.25 pm
* 9.00 am	La Crosse, Winona and Minnesota	* 9.25 pm
* 9.00 am	Marshfield via Merrillan	* 9.25 pm
* 9.00 am	Rockford via Harvard	* 6.35 pm
* 10.35 am	Dodge County, Des Moines, Council Bluffand Omaha	* 6.45 am
* 11.05 am	Elgin, Rockford, Freeport	* 12.05 pm
* 11.50 am	Milwaukee, Green Bay, Sheboygan, Manitowoc, Wausau, Marshfield	ar 11.05 pm
* 12.00 pm	Cedar Rapids and intermediate	ar 11.30 am
* 2.00 pm	Milwaukee and Madison	ar 11.30 am
* 4.00 pm	Milwaukee, Green Bay, Menominee	* 4.00 pm
* 5.00 pm	Ripon, Green Lake, Grand Rapids	* 9.30 pm
‡ 5.00 pm	Milwaukee, Madison	ar 10.45 pm
* 4.05 pm	Beloit, Janesville, Madison	* 10.05 am
* 4.35 pm	Elgin, Rockford, Freeport	* 10.25 am
* 4.35 pm	Beloit, Janesville via Elgin	* 12.40 pm
* 5.07 pm	Milwaukee, Sheboygan, Manitowoc, Oshkosh, Appleton, Ash. Wausau, Marshfield, Ashland	* 9.45 am

The North Shore Special

† 9.00 pm	Milwaukee and intermediate	† 9.05 am
‡ 6.00 pm	Madison via Milwaukee	* 11.35 am
* 5.00 pm	Milwaukee, Fox Lake	* 8.55 am
† 4.00 pm	Northern Iowa and the Dakotas	¶ 8.55 am
‡ 6.25 pm	Elgin, Rockford, Freeport	† 8.00 pm

The North-Western Limited

* 5.00 pm	St. Paul and Minneapolis	* 9.25 am
* 5.00 pm	Rockford via Harvard	12.05 am

The Colorado Special

* 9.00 am	Council Bluffs, Omaha, Des Moines, Sioux City, Bonesteel	* 5.20 pm
* 5.00 pm	Milwaukee, Green Bay, Marquette	* 7.25 am
‡ 9.00 pm	The Copper Country	¶ 7.25 am
‡ 9.00 pm	Sault Ste. Marie (Through Sleeper)	¶ 7.25 am

The Overland Limited

* 9.00 pm	Omaha, Sioux City, Ogden, Salt Lake, San Francisco, Los Angeles, Portland	* 9.20 am
* 9.00 pm	Le Crosse, Winona, Minnesota and Dakota	* 7.20 am
* 10.00 pm	Minneapolis, Superior and Duluth	* 7.20 am
* 10.00 pm	Madison, St. Paul and Minneapolis	* 7.50 am

The Los Angeles Limited

* 10.05 pm	Omaha, Salt Lake, Los Angeles	* 11.55 am
* 10.00 pm	Cedar Rapids and Des Moines	* 7.30 am
* 10.00 pm	Minneapolis, Green Bay, Escanaba	* 7.25 am
* 11.00 pm	Omaha, Sioux City, Black Hills, Denver, Salt Lake, San Francisco, Los Angeles, Portland	* 7.20 am
11.00 pm	Mason City, Fox Lake	* 8.50 pm
11.00 pm	Howarden and Northern Iowa	* 9.45 am
11.00 pm	Milwaukee, Ashland, Marquette	* 9.20 pm
11.00 pm	Milwaukee, Madison, Grand Rapids	* 7.30 am
* 11.30 pm	Beloit, Janesville, Madison, St. Paul, Minneapolis, Superior and Duluth	* 11.55 am
* 11.30 pm	Milwaukee, Green Bay, Escanaba	* 7.45 pm
* 11.30 pm	Oconomowoc and Wisconsin	* 9.20 pm
* 11.30 pm	Green Bay, Menominee	* 9.20 pm
* 11.30 pm	Milwaukee, Sheboygan, Manitowoc	* 9.20 pm
* 11.30 pm	Marshfield via Merrillan	* 7.40 am
* 11.30 pm	Chicago-Minneapolis Limited—Observation Sun. 5.00pm, Green Bay. (a) Ar. 8a. Mon. from Wausau and Marshfield. (b) Ar from Bonestee; *6.45 am. (h) Mon. only	

Chicago, Milwaukee and St. Paul Railway.

City ticket office, 95 Adams-st. Phone Harrison 3563. Automatic 1611. From Union Passenger Station, Adams and Canal-sts. Passengers Leave, Station, Adams and Western Aves. Phone Main 2181.

Leave.		Arrive.
* 7.00 am	Janesville, Madison	* 11.20 pm
* 8.00 am	Janesville	* 10.20 pm
* 9.05 am	Janesville	* 3.55 pm
* 9.05 am	Beloit, Rockford, Janesville	* 5.45 pm
* 8.15 am	Elgin	* 12.05 pm
	Rockford	* 9.10 pm
* 9.00 am	Rockford—Milwaukee, St. Paul, Minneapolis	* 6.35 pm
* 9.00 am	Wausau and Marshfield	* 9.45 am
* 9.00 am	Milwaukee, Madison	* 9.45 am
* 9.00 am	Beloit	* 1.40 pm
* 11.00 am		* 12.55 pm
* 11.30 am	Milwaukee and Waukesha	* 4.35 pm
* 1.00 pm	Elgin, Rockford, Janesville, Beloit, Rock Island, Dubuque, Cedar Rapids	* 1.45 pm
* 1.40 pm	Elgin, Beloit, Waukesha, Byron, Rockford, Oshkosh, Beaver Dam	* 12.55 pm
* 2.00 pm	Milwaukee, Madison	* 1.20 pm
* 3.00 pm	Milwaukee, Madison, Beloit	* 6.45 am
* 3.00 pm	Janesville, Madison, Fortage	* 12.55 pm
* 4.05 pm	Janesville, Madison, Mineral Point	* 9.45 am
* 4.05 pm	Elgin, Rockford	* 10.25 am
* 4.05 pm	Janesville	* 9.45 am
* 5.00 pm	Milwaukee, Madison	* 10.25 am
* 5.07 pm	Elgin, Janesville, Madison	* 12.40 pm
* 5.07 pm	Milwaukee, Sheboygan, Manitowoc, Oshkosh, Appleton, Ash. Wausau, Marshfield, Ashland	* 9.45 am

The North Shore Special

† 9.00 pm	Milwaukee and intermediate	† 9.05 am
‡ 6.00 pm	Madison via Milwaukee	* 11.35 am
* 5.00 pm	Milwaukee, Fox Lake	* 8.55 am
† 4.00 pm	Northern Iowa and the Dakotas	¶ 8.55 am
‡ 6.25 pm	Elgin, Rockford, Freeport	† 8.00 pm

The Southwest Limited.

* 9.00 pm	Elgin, Rockford, Beloit, Janesville, Madison, Shorewood, Owensville	* 9.20 am
* 9.00 pm	Kansas City	* 9.20 am
* 9.00 pm	Sioux City, Sioux Falls	* 9.20 am
* 9.00 pm	Denver, Salt Lake, Utah	* 9.20 am
* 9.00 pm	Janesville and Madison	* 7.30 am
* 5.05 pm	Prairie to Chien and Intermediate	† 1.05 pm

The Pioneer Limited.

* 9.40 pm	Milwaukee, St. Paul, Minneapolis, Northwood The Pioneer limited does not stop at Western Avenue.	* 9.50 am

The Overland Limited.

* 9.00 pm	Omaha, Des Moines, San Francisco, Los Angeles and Portland	* 9.25 am
* 10.25 pm	Omaha, Denver, San Francisco, Los Angeles and Portland	* 7.55 am
* 10.25 pm	Elgin, Malta, Sonable District, Dekalb, Sycamore, Ottawa, Kansas City	* 7.55 am
10.25 pm	Des Moines, Sioux City, Dubuque, Des Moines, Dubuque, Chicago	* 9.20 pm
* 10.30 pm	Milwaukee, St. Paul, Minneapolis, Sioux Falls, Mitchell, Watertown	* 7.50 am
* 10.40 pm	Houghton, Calumet, Hancock, Iron Mountain, Menominee	* 7.40 am
* 10.40 pm	Champion, Marquette	* 7.40 am
11.30 pm	Dubuque, Sioux City, Dubuque	* 7.50 am
11.30 pm	Wausau, Milwaukee	* 7.40 am
	(a) Milwaukee daily.	

Burlington Route
Chicago, Burlington and Quincy Railway Company.

Union Passenger Station. Telephone Main 877. Canal and Adams-sts. City ticket office, Jackson-blvd. and Clark-st. Telephone Central 7117. 220 Clark-st.

Leave.		Arrive.
* 5.00 pm	Denver Limited—for Colorado and Utah	* 6.35 am
* 11.00 pm	Overland Express—for Denver, Colorado Springs, San Francisco and Los Angeles	* 9.25 pm
* 9.30 am	Nebraska Dy. Limited—for St. Paul, Minneapolis	* 9.25 am
* 4.30 pm	Twin City Limited—for St. Paul, Minneapolis	* 9.50 am
* 6.30 pm	Minneapolis Express—for St. Paul, Minneapolis	* 11.35 am
* 10.30 pm	Twin City Express—for St. Paul, Minneapolis	* 8.05 am
* 4.30 pm	Kansas City Ltd—for Kansas City	* 9.05 am
* 10.00 pm	St. Joseph Express—for St. Joseph	* 7.30 am
* 10.00 pm	Iowa Mail—for Galesburg, Burlington, Council Bluffs, Omaha, Lincoln, Cody, Billings, Butte, Spokane, Seattle and Portland	* 9.05 am
* 9.15 am	The Northwest Express—for Lincoln, Billings, Butte, Spokane, Seattle and Portland	* 6.25 am
* 11.00 pm	Pacific Express—for Burlington, Council Bluffs, Omaha, Lincoln and Nebraska points	* 9.05 am
* 11.00 pm	Black Hills Express—for Burlington, Council Bluffs, Omaha, Lincoln and Nebraska points	* 6.25 am
* 11.00 pm	Nebraska Express—for Burlington, Council Bluffs, Omaha, Lincoln and Nebraska points	* 6.55 am
* 11.00 pm	Iowa Express—for Burlington, Des Moines, Ottumwa, Creston, Council Bluffs and Omaha	* 6.40 am
* 11.00 pm	Iowa Limited—for Burlington, Des Moines, Ottumwa, Creston, Council Bluffs and Omaha	* 9.05 pm
* 11.00 pm	Chicago-Kansas City Express—for Kansas City, Savanna, Galena, Dubuque, St. Paul, Minneapolis, Iowa, Minnesota	* 9.05 am

OLIVER CO. GETS NEW SITE

TYPEWRITER CONCERN TO BUILD IN DEARBORN STREET.

Acquires Title to Ground Near Colonial Theater — Plans Five Story Structure to Be Occupied by Its Business — James W. Ellsworth Takes Over Entire Control of Building Bearing His Name — Valued Near Quarter Million.

The Oliver Typewriter company has bought Dearborn street ground, just west of the Colonial theater, and extending from the real estate building to the alley on the north, and will erect thereon a five story fireproof building, which the company will occupy.

The building will front 110 feet, with a depth of 36 feet, will have walls and foundation for five additional stories, and is expected to cost $150,000. The building is to be ready May 1 next.

The terms of the sale are withheld. It was originally comprised in the lease made to the Iroquois Theater company, but is understood to have reverted to the real estate trustees who owned the fee at the time of the lease.

Now Controls Ellsworth Building.

James W. Ellsworth of New York, the owner of a three-quarters interest in the fourteen story Ellsworth building, at 353 and 357 Dearborn street, has bought from Calvary Morris the latter's quarter interest in the property. The consideration is withheld, but the board of review valued the property at $358,350. The building fronts 75 feet, with a depth of 65.7 feet. In connection with the transaction Edgar M. Snow & Co. have made a loan of $200,000, five years, at 3½ per cent, on the property.

Oliver & Co. have sold to Emanuel Mandel for $49,000 the premises 1712 and 1714 Michigan avenue, 55x171 feet. The property was conveyed by the Northern Trust company, acting as trustee for C. L. Hutchinson, E. A. Hamill, Walter H. Wilson, and Martin Ryerson. This is a part of the property bought by these men from C. L. Willoughby about ten years ago. Walter H. Wilson & Co. represented the seller.

Buys Washington Street Lot.

Harvey Strickler has bought from the estate of Charles W. Shippy the property in Washington street, 40 feet east of Clinton, 69x75½ feet, south front, with brick improvements, for $80,000. He gave back a trust deed for $60,000, two years, at 4 per cent. The ground is to form a part of the site of the new Northwestern station.

Mr. Strickler has also bought from William Kissack 300x275 feet at the northwest corner of Dominick and Webster avenues for $32,250.

John P. Wilson has sold to Charles Kling twenty acres, except 100x660 feet, at the southwest corner of South Forty-fourth avenue and Hirsch street, for $25,000.

Real Estate Transfers.

WEST TOWN.

Desplaines-st., n e cor Washington, w f 75 2-3x150. Oct. 22 [the Northern Trust Co. to Henry D. Sharpe of Providence, R. I.] $60,000

S. 44th-av., s w cor Hirsch-st., 20 acres, except west 100x660 [Sept. 19 [John P. Wilson to Charles Kling] 25,000

Washington-st., 40 e of Clinton, s 66x75 2-3, Nov. 1 [estate of Charles W. Shippey to Harvey Strickler] 80,000

Aberdeen-st., 34 n of Adams, e f 50x124. Oct. 31 [Agnes C. Stough to Walter E. Mitchell] 11,000

Chicago-av., 24 w of Center, s f 25x122. Oct. 27 [Albert W. Schwerdtfeger to Alex. Buchenski] 4,350

Congress-st., 302 w of Kedzie-av., s f 25x124. Oct. 31 [H. H. Kickamp to Henry Prese et al.] 5,400

Fairfield-av., 291 n of Chicago-av., w f 25x124. Nov. 1 [Carl Schmidt to Frederick Schmidt] 5,500

Fillmore-st., 160 w of Springfield-av., s f 25x125. Nov. 1 [Milton R. Brandon to Louis P. Gruninger and wife] 4,200

N. 41st-ct., 198 s of Kinzie-av., e f 24x125. Oct. 31 [F. Wisniewsky to John Makovsky] 3,800

S. 52d-av., s w cor North, 10 acres, Nov. 1 [Lizzie Hatch et al., by M. in C., to Rees Jones] 4,476

Grand-av., 109 w of Desplaines-st., n f, 21 ft. 6 in. by s f, 19 ft. 7 in. [Peter to Northern xsb], Oct. 30 [Northern Trust Co., trustee] 6,900

Milwaukee-av., 45 s e of Western, s w f, 24x100. Oct. 30 [Delphine Stroemer to Fred C. Neville] 12,000

19th-st., 250 e of Loomis-av., s f, 25x125. Nov. 1 [Vaclav Vanek to Josef H. Cavacek] 7,050

12th-st., s e cor Johnson, n f, 23.8x100. Nov. 1 [Regina Schmidt to Louis, Morris Lasnel and Chas. M. Shapera] 17,000

CICERO.

Oak Park, Scoville & N. add., s 35 ft lot 3, block 2. Nov. 1 [W. Thoms to Caroline S. Kolb] 4,100

Township 39, lot 14, and n 19 ft lot 15, block 2, sub e ½ s w ¼, Sec. 19, Aug. 2 [P. A. Hill to Gary D. Merrick] 6,500

HYDE PARK.

Baltimore-av., 250 s of 86th-st., s f, 215 1-3 x100, incumb. $1,000, Oct. 31 [Harry Stern to Anna Jankiewicz] 2,000

Champlain-av., 236 s of 47th-st., w f, 25x125. Oct. 5 [H. R. Henry to Frank Thompson] 8,000

Euclid-st., 472 s of 71st-st., e f, 40x134, incumb. $3,000, Sept. 26 [Charles L. Peckham to Sarah E. Pfeffenberger] 6,500

Drexel-av., 175 e of 66th-st., w f, 48x125, subject to 2nd mtg. for $7,000, Oct. 31 [Robt. D. Kellogg to Joseph B. Moore] 144,000

NORTH TOWN.

Dearborn-av., 159 n of Burton-pl., w f, 16 ft. 10¼x132. Sept. 24 [Hartford Fire Insurance Co. to Virginia Vance Williams] 8,500

Dominick-st., s w cor Webster-av., s f, 300x175, ex. cor. with 202 feet front on north branch Chicago river. Sept. 28 [Wm. Kiepach to Harvey Brickell] 32,250

Larrabee-st., 140 s of Oak, w f, 27½x120. Oct. 31 [Art Bonsoms to Edmund Cuivera] 4,000

Same prop., Nov. 1 [Cuivera to Guiseppe Arrico] 4,200

Mohawk-st., 221 n of North-av., w f, 24x70, incumb. $800. Oct. 27 [Aaron Cohn to Anna Gulsmiadi] 1,700

Osgood-st., 511 s of Center, w f, 25x125. Oct. 31 [A. Huber to Henry Bisson] 1,600

Wells-st., 75 n of Goethe, w f, 25x100. Nov. 1 [Herman W. Freund to John Schur and wife] 5,500

Building Permits.

916 Farragut-st., 2 story brick flat; Otto Hartsted] ..... $ 5,400

7239 Aberdeen-st., 1½ story frame cottage; W. H. Ritter 2,000

880 N. Springfield-av., 1 story frame cottage; F. G. Kuehle 1,000

431-33 W. Huron-st., 2 story brick apartment; Edward Brooks 10,000

3079 N. Western-av., 1 story frame rear addition; Joseph Reed 1,000

1191 N. 53d-ct., 2 story frame flat; John Remue 2,200

429 Chestnut-st., 2 story brick store and flat; H. Ditzstein 6,500

2108 W. 21st-pl., 3 story brick flat; Anton Dirtz 4,000

802 Kedzie-av., 2 story brick store and flat; Mrs. B. Ritter 6,000

949 W. 12th-pl., 2 story brick store and flat; Mrs. McBride 6,000

1414 Homan-av., 1 story brick cottage; Joseph Horejsi 1,600

1711 N. Troy-st., 2 story brick apartment; Mrs. M. Gestordas 5,000

903 W. 72d-st., 6 frame cottages; Abe Cohn 15,000

6912 Cornell-av., 2 story brick flat; Thomas Pfungerald 5,100

416 Hawthorne-av., 2 story brick warehouse; John C. Monaghan & Co. 6,000

2230 Addison-av., 2 story brick store and flat; Goode 4,500

414 Ohio-st., 2 and 3 story brick barn; John A. Chapin 23,000

400 Indiana-st., 2 and 3 story brick barn; John A. Chapin 30,000

LAKE SHIPPING NEWS.

Vessel Movements.

CONNEAUT, O.—Arrived—Pratt.

SANDUSKY, O.—Cleared—Coal—Republic, Milwaukee.

HURON, O.—Arrived—Wright. Cleared—Coal—L. C. Smith, Nye, Duluth.

GREEN BAY, Wis.—Arrived—M. Marshall. Cleared—Niagara, Escanaba.

PORT COLBORNE, Ont.—Up—Wallace, Cleveland; Down—Howe, Algonquin.

ERIE, Pa.—Cleared—Cherokee, Toledo; Cornell, Superior; Squire, Fort William; Gill, Chicago.

FAIRPORT, O.—Arrived—Sylvania, Toledo; Coal—Hawgood, Ingalls; Miller, Duluth.

LORAIN, O.—Arrived—Wood, Sahara. Cleared—Coal—Umbria, Ashland; D. C. Whitney, Milwaukee.

MILWAUKEE, Wis.—Arrived—Tacoma, Roman. Cleared—Coal—Caledonia, Chicago; Ironton, Duluth.

ASHTABULA, O.—Arrived—Antrim, Richardson, Brown, Colonial, Caledonia. Cleared—Merrimac, Wilkinson, Escanaba.

ASHTABULA, O.—Arrived—Antrim, Richardson, Brown, Colonial, Caledonia. Cleared—Merrimac, Wilkinson, Escanaba.

TWO HARBORS, Minn.—Arrived—Hundred Thirty-one. Cleared—Mather, Lampe, Marcia, Sheaffer, Bode, Lincoln, Mich.; Lake Erie.

ASHLAND, Wis.—Arrived—Arenac, Moore. Cleared—Light—Langell, Superior. Lumber—Charles Nell, Milwaukee. Ore—Peavey, Lansing, Lake Erie.

MARQUETTE, Mich.—Arrived—Bransford. Cleared—Coal—Venezuela, Ashland; Wawatam, Green Bay. Light—Hebard, Kensington, Stackhouse.

ESCANABA, Mich.—Arrived—Merrimac, Western Star, Winnebago, Edwards, Golden Age, Whitaker, Cowle, Manola. Departed—Orion, Oglebay, Gilbert, Lumen, Lake Erie.

TOLEDO, O.—Arrived—Athens, Calvin. Cleared —Light—Mariska, Pendennis, Scott, Wyandotte. Coal—J. E. Mills, Chatham; Duly, Mount, Clemens.

BUFFALO, N. Y.—Arrived—Olympia, Fayette Brown, Schlesinger, Yale, Parsons, Chamberlain. Coal—Deveraux, Lyndora, Chicago; Old Wallace, Dunluth; Langham, Superior. Light—Clement, Hawgood, Senator, Superior; Godfrey, Duluth.

SOUTH CHICAGO.—Arrived—Carter, Wilkesbarre, Clemson. Cleared—Hanna, Hanscom, Ogdensburg; Lewiston, Buffalo; Minnehaha, Muskegon. Light—Corey, J. H. Hoyt, Superior; Marquette, Muskegon; Ravenscraig, Escanaba. Jupiter, Buffalo.

DULUTH-SUPERIOR.—Arrived—Frick, Gayley, Norton, H. H. Brown, Ellwood, Andrew, Severn, Albright, Lyndon, W. Rogers, George Gould, Venus. Departed—Ore—Gary, Monroe Smith, Simaloa, Scoops, Ball Brothers, Wallace, Martialoa, Sagamon, Wm. H. W. Smith, Masaba, Osborne, Fleetwood, Amasa Stone, W. L. Smith, Black, Lake Erie, Light—Lyon, Ironton, Moore. Two Harbors, Minn.—Schuylkill, Buffalo.

MACKINAW CITY, Mich.—Up—Winnipeg, 10 Thursday night; Bransford, 12:30 Friday morning; Lambert, 1:20; Cambria, 2:10; Otis, Bunsen, 3:40; Bullmaid, 11:10; Starrucca, 2:15 p. m.; Morgan, 5:40; Saranac, 5:20; Louisiana, 5:40. Down—Jerry, steamer [through north channel], Thursday night; A. Agassiz, 2:10; Mather, 8:40; Omaha, 4:30; Mueller, 8:15. Wind southwest, 18 miles; cloudy.

SAULT STE. MARIE, Mich.—Up — Colborn, Panay, 9:30 Thursday night; McDougall, Jenney, 11:30; Malietos and whaleback, 12; Ogdensburg, 9:30 Friday morning; Spalding, 2:30; Sicken, Grace Whitney, Melvina, Pellatt, 3:30; Butler, 7:30; Fellowcraft, 8; Cheatow, 8:30; Winnipeg, 9; Andaste, 10; Sherwin, Argo, Dobbins, 10:30; Connell, Sonome, 11; Mayham, 12 noon; Leyland, Chicago; Old Wallace, Iwanna, 6. Down—Superior City, Thursday night; Big Grafton, 12; Midland King, Thursday morning; Sultana, 2; Michigan, Corsica, 3; Sultana, 5:30; Scranton, 9; Winona, Cort, 1:40; Charles Wargo, 12:30 p. m.; Winona, Cort, 1:40; Lucy Neff, Griffin, 2; Bessemer, Marsala, Fairbairn, Trevor, 3; Hayward, 4; Houghton, Nagawitka, Mr. Hanna, 5; Colonel, 5:40; Pencheocut, 6:30; L. M. Hanna, 8:30; Riddle, 9.

DETROIT, Mich.—Up—Laughlin, Vance, 9:30 Thursday night; Siemens, Reobling, Alfred Mitchell, Zenith City, Maia, 10; Jones, 10:40; Monchanett and consort, 11; Boston, 11:30; Crearar, 3 Friday morning; Parker, 1; Reed, 5:30; Hanna, 8; Matthias B. Becker, 9; Dolphine Stroemer to Vincennes-av., s w cor 81st-st., s f, 81.4x, 127.9. Sept. 10 [E. Hunter to Geo. F. Hall] 2,300

ROGERS PARK.

Morse-av., 185 w of Ashland, s f, 40x171. Oct. 30 [H. M. Wild to Frank W. Benke] 5,000

SOUTH TOWN.

Center-av., 124 s of 97th-st., w f, 80x160. Oct. 19 [F. C. Adams to Val Marsinkowski] 1,200

Prairie-av., 49 s of 33d-st., e f, 50x125. Nov. 1 [Edward R. Bronson] 26,000

Rockwell-st., 91 s of 39th-st., e f, 20x126. Oct. 30 [L. Vilcio et al. to Wm. Bigane] 1,300

52d to 53d, Wabash-av., 50x365, incumb. $87,000. Oct. 31 [Robt. D. Kellogg to Joseph B. Moore] 144,000

NORTH TOWN.

Dearborn-av., 159 n of Burton-pl., w f, 16 ft. 10¼x132. Sept. 24 [Hartford Fire Insurance Co. to Virginia Vance Williams] 8,500

Dominick-st., s w cor Webster-av., s f, 300x175, ex. cor. with 202 feet front on north branch Chicago river. Sept. 28 [Wm. Kiepach to Harvey Brickell] 32,250

Larrabee-st., 140 s of Oak, w f, 27½x120. Oct. 31 [Art Bonsoms to Edmund Cuivera] 4,000

Same prop., Nov. 1 [Cuivera to Guiseppe Arrico] 4,200

Mohawk-st., 221 n of North-av., w f, 24x70, incumb. $800. Oct. 27 [Aaron Cohn to Anna Gulsmiadi] 1,700

Osgood-st., 511 s of Center, w f, 25x125. Oct. 31 [A. Huber to Henry Bisson] 1,600

Wells-st., 75 n of Goethe, w f, 25x100. Nov. 1 [Herman W. Freund to John Schur and wife] 5,500

Building Permits.

916 Farragut-st., 2 story brick flat; Otto Hartsted] ..... $ 5,400

7239 Aberdeen-st., 1½ story frame cottage; W. H. Ritter 2,000

880 N. Springfield-av., 1 story frame cottage; F. G. Kuehle 1,000

431-33 W. Huron-st., 2 story brick apartment; Edward Brooks 10,000

3079 N. Western-av., 1 story frame rear addition; Joseph Reed 1,000

1191 N. 53d-ct., 2 story frame flat; John Remue 2,200

429 Chestnut-st., 2 story brick store and flat; H. Ditzstein 6,500

2108 W. 21st-pl., 3 story brick flat; Anton Dirtz 4,000

802 Kedzie-av., 2 story brick store and flat; Mrs. B. Ritter 6,000

949 W. 12th-pl., 2 story brick store and flat; Mrs. McBride 6,000

1414 Homan-av., 1 story brick cottage; Joseph Horejsi 1,600

1711 N. Troy-st., 2 story brick apartment; Mrs. M. Gestordas 5,000

903 W. 72d-st., 6 frame cottages; Abe Cohn 15,000

6912 Cornell-av., 2 story brick flat; Thomas Pfungerald 5,100

416 Hawthorne-av., 2 story brick warehouse; John C. Monaghan & Co. 6,000

2230 Addison-av., 2 story brick store and flat; Goode 4,500

414 Ohio-st., 2 and 3 story brick barn; John A. Chapin 23,000

400 Indiana-st., 2 and 3 story brick barn; John A. Chapin 30,000

BIG BUYING FOR WINTER.

BANK EXCHANGE ATTAINS HIGH AGGREGATE FOR OCTOBER.

Manufactured Products in Large Demand and Raw Material Markets, According to Dun & Co.'s Report, Continue to Be Drawn On Heavily—Wool Receipts Show Great Increase —Dividend Disbursements Suggest an Easier Feeling.

In their weekly review of Chicago trade R. G. Dun & Co. will say:

"Business conditions generally reflect a strongly sustained and encouraging tone. Better evidence of commercial progress cannot be cited than the new high aggregate attained by bank exchanges for October and the inability of railroads to give prompt forwarding of commodities notwithstanding recent large additions to rolling stock. No diminution appears in demands for manufactured products, while the raw material markets continue to be heavily drawn upon, and there is renewed buying of much staple merchandise for both local and interior account.

"Sharper weather increased the absorption of seasonable retail lines, and this branch effected October sales in excess of those for same month last year, when the demand was exceptionally good. Heavy consumers are more than ever interested in raw supplies for future use, and cost is an important item in calculations.

"While receipts of hides and live stock fall short of normal needs, other important supplies for factory conversion equal or exceed those of a year ago. Furnace requirements exhibit a larger provision, and forest products gain slightly, while wool receipts show heavy increase. Long hair hides sold fractionally lower this week, but iron and steel products to some extent were marked higher, and the level of prices is above that of a month ago.

Money Circulation Increasing.

"No decided change is seen in money rates, but increasing circulation and heavy dividend disbursements suggest an easier feeling. Mercantile collections show well and defaults again are comparatively small.

"Aside from questions of cost the developments in manufactures present no special features. Broadly considered the industrial situation is one of intense activity and steady accessions are constantly made to the already enormous volume of forward work. More definite headway is made in plans for adding to capacity in this district, involving heavy outlays. The leather market holds firm and current orders include many from the outside, indicating that stocks may become quickly reduced. Footwear makers accumulate liberal contracts and the winter and spring cutting will be unusually large. Other leather users remain buyers, particularly in belting, harness, and trunks.

"Reports from the woodworking branches, heavy hardware, machinery and implement makers testify to improving demands and increasing outputs at this time.

Lumber Transactions Large.

"Building construction makes seasonable advance in view of the coming winter, but there is no lessening of new plans and supplies of material are in urgent request. Transactions in lumber reach a large aggregate and heavy shipments are made for factory and railroad purposes, and a limited variety of yard stocks gives prices a high average.

"Seaboard shipments of grain and provisions show some falling off, but the domestic demand is steady. Stocks of hog products in store here suffered notable reduction during the month, and satisfactory replenishment is barely probable unless receipts of the raw material improve. Total movement of grain at this port, 8,667,777 bushels, compares with 9,561,104 bushels last week and 9,837,990 bushels a year ago. Compared with those of last year, decreases appear in receipts 10.7 per cent and in shipments 13.9 per cent. Live stock receipts were only 301,600 head, against 338,456 head last week and 376,738 head in 1905. Other receipts of products increased over corresponding week last year in corn, seeds, cheese, wool, and cattle, and decreased in flour, wheat, oats, rye, barley, lard, butter, eggs, hogs, and sheep.

"Bank clearings, $218,611,650 exceed those of corresponding week in 1905 by 2.9 per cent."

Trade in Nation at Large.

New York, Nov. 2.—R. G. Dun & Co.'s Weekly Review of Trade tomorrow will say:

"Colder weather has removed one of the drawbacks to seasonable distribution of merchandise. Retail trade shows improvement in nearly all sections and mercantile collections are more prompt. Returns from the iron and steel industry could not easily be brighter, and footwear factories have abundant orders on hand. Cotton goods mills have secured sufficient business to assure many months of active work.

"As the season advances with increasing urgency for delivery of iron and steel, regardless of further advances in prices, even the most conservative purchasers give up hope of better terms and are struggling to place contracts before another fraction is added to the price or another month to the remoteness of delivery."

As Seen by Bradstreet's.

Bradstreet's tomorrow will say:

"Clear and colder weather has improved retail trade and stimulated reorder business greatly, resulting in a record October trade with jobbers, besides helping the coal trade and kindred lines. Industry is active, labor scarcity is still a feature, iron and steel markets are advancing, and large imports are the only apparent source of relief.

"The only really hurtful development, itself an outgrowth of superabundant prosperity, is the growing tension as regards transportation facilities. Demands for increased wages are an additional feature pressing for attention upon railway managers, but amicable settlements are hoped for.

"Business failures in the United States for the week ending Nov. 1 number 163, against 184 last week, 160 in the like week in 1905, 200 in 1904, 216 in 1903, and 148 in 1902.

"Wheat, including flour, exports from the United States and Canada for the week ending Nov. 1 aggregated 4,492,979 bushels, against 5,188,817 last week, 1,482,202 in 1904, and 6,672,888 in 1901. For the last eighteen weeks of the fiscal year the exports are 62,666,469 bushels, against 33,255,827 in 1905, 23,934,163 in 1904, and 107,992,486 in 1901.

"Corn exports for the week are 1,300,221 bushels, against 1,495,111 last week, 1,009,210 a year ago, and 846,927 in 1904. For the fiscal year to date the exports are 14,616,150 bushels, against 18,986,773 in 1905 and 10,641,835 in 1904."

Bank Clearings for a Week.

The following table, compiled by Bradstreet, shows the bank clearings at the principal cities for the week ended Nov. 1, with the percentage of increase and decrease as compared with the corresponding week last year:

		Per ct. inc.	Per ct. dec.
*New York	$1,831,510,276	1.1	6.1
*Chicago	218,976,440	1.1	1.7
*Boston	161,729,900	1.2	....
*Philadelphia	150,306,904	12.0	.6
*St. Louis	56,019,289	....	....
Pittsburg	61,539,251	12.6	.5
*San Francisco	47,650,000	....	....
Baltimore	29,512,060	4.9	....
Cincinnati	25,178,450	7.1	....
*Kansas City	26,519,046	32.1	12.0
*New Orleans	20,882,124	....	....
*Minneapolis	22,494,231	22.2	....
*Cleveland	16,715,389	10.4	....
*Louisville	11,817,354	1.6	....
Detroit	9,567,405	16.5	....
Los Angeles	9,833,431	3.5	....
Omaha	9,807,674	9.4	6.6
*Milwaukee	7,206,000	....	....
*Providence	7,293,783	.2	11.4
*Buffalo	5,834,494	....	....
*Indianapolis	9,653,926	6.4	15.8
St. Paul	6,602,541	....	....
Denver	8,231,941	14.5	22.0
Seattle	6,296,595	....	....
Memphis	7,169,101	94.8	....
Fort Worth	5,370,144	15.0	....
Richmond	5,027,200	8.5	3.7
Columbus, O	4,840,500	....	....
Washington	4,751,761	3.1	....
*St. Joseph	7,946,694	....	2.9
*Savannah	6,789,425	....	41.7
*Portland, Ore	6,119,914	20.6	....
Albany	5,740,590	3.7	....
Salt Lake City	4,176,305	2.1	....
*Toledo, O	4,067,871	1.0	....
Rochester	5,098,964	8.1	....
*Atlanta	3,580,617	....	....
Oakland, Cal	3,500,385	32.1	....
Tacoma	5,576,123	35.8	....
*Spokane, Wash	3,147,622	4.2	....
Hartford	3,022,065	4.2	....
Nashville	2,812,854	....	11.1
Peoria	2,239,709	8.0	....
Des Moines	2,100,146	4.6	....
New Haven	2,116,418	5.0	....
Grand Rapids	2,744,429	....	7.2
Norfolk	2,166,664	....	4.3
Aug

2000 R C R-N 5s	118¾	88000 Pa ...			
10000 Can So 1st 5s	101¾				
7000 C of Ga con 5s					
	111⅝				
10000 do 1st inc	80				
5000 do stamp	90				
5000 do 2d inc	70				
20000 do stamp	75@77½				
3000 Cent Leas 5s	96¾				
50000 Cent P 1st f 4s	99¾				
6000 C-O 4½s	105⅝				
1000 do 6s	103				
10000 C-Alton 3½s	78				
28000 C B-Q 4s	99¾@99¾				
5000 C R I-P col 5s	91				
3000 C C C-St L g 4s	93½				
42000 Col Ind 1st 5s	102⅛				
20000 Con Gas Co 6s	138¼@140¼				
30000 D-H Co 4s	108⅜				
5000 Dis Sec 5s	87				
5000 Edison El N Y 1st	101¾				
60000 Erie Co 4s	105				
2000 do P L 4s	95¾@100¼				
1000 Greene R 1st	87				
1000 Ill Cent 4s 1953	101¾				
260000 Int Met 4½s	82⅝@83				
2000 J G N 2d	90				
2000 Int Paper 6s	104¾				
16000 K C F S-M 4s	95¾				
6000 L S-M S 4s reg	98¾				
10000 L-N col 4s	90¾				
Total, $2,794,000.					

IN FOREIGN MONEY MARKETS.

LONDON, Nov. 2.—The rates for money today were high and the supplies were restricted. Discounts were firmer.

Trading on the stock exchange was irregular, the bank statement and the decrease in the gold reserve occasioning uneasiness.

Americans were quiet and hesitating in the morning, with the exception of Pennsylvania, Chesapeake and Ohio was offered owing to disappointment that there was no increase in the dividend. The close was dull. Japanese imperials of 1904 closed at 100¾.

BERLIN, Nov. 2.—Trading on the boerse today was featureless. Russians were steady.

PARIS, Nov. 2.—Prices on the bourse today opened firm. Russians were in demand. Later the market was inactive. Russian imperial 4s closed at 75.10 and Russian bonds of 1904 at 494.00.

ST. PETERSBURG, Nov. 2.—Trading on the bourse was again animated and strong today, but the rise in government securities was moderated. Imperial 4s closed at 77¾ in good demand. Imperial 5s closed steady and firm at 85¾.

CLOSING QUOTATIONS OF AMERICAN SECURITIES IN LONDON.

	Wednes. day, 4 p. m.	Thursday, 4 p. m.	Wednesday equiv. close.
Atchison	104½	104½	104⅝
Do pfd	104½	104½	105⅜
Balt. & Ohio	122⅝	122⅝	122⅝
Can. Pacific	181	180¾	181
Ches. & Ohio	59⅝	56¾	59⅛
Chi. Gt. Western	18	18	17⅞
C., M. & St. P.	176¾	176¾	176
Erie	46	45½	44
Do 1st pfd	78½	78½	76⅝
Do 2d pfd	69	67	67⅛
Ill. Central	179	178	177
Louis. & Nash	147⅛	147⅛	143⅞
M., K. & T.	35¾	35¾	34½
N. Y. Central	132	131½	128⅞
Nor. & West	96¾	96¾	94⅞
Ont. & West	46⅛	46⅜	45⅝
Pennsylvania	74¼	74¼	73⅝
Reading	72⅞	73⅛	143⅝
Southern Ry.	35¾	35¾	34⅝
Do pfd	90	90	86½
Southern Pacific	94⅝	94½	92⅝
Union Pacific	187¾	188¾	183⅝
Do pfd	96	96	95⅝
U. S. Steel	46¼	48⅝	47⅜
Do pfd	109⅜	109¾	107
Wabash	19½	19½	19½
Do pfd	46	46	44⅞
Consols, 86 1-16; New York equivalent, 86 1-32.			

FEDERAL EXAMINER TELLS WHAT HE IS DOING HERE.

C. S. Easterling Declares Examination of Court Clerks and Referees' Accounts Regular Routine Matter.

To save the local federal officers from the stir and embarrassment caused by his unexpected advent, Federal Examiner Charles S. Easterling broke the conventional silence of a government official last night to deny that he was on the trail of the court clerks and referees in any "derogatory" sense.

"Section 53 of the federal statutes requires the attorney general of the United States to report to congress full statistics covering the government's administration of the bankruptcy act," said Easterling. "My examination of the books and records of Referee Eastman and Wean is made for that purpose and no other. I already have made similar examinations in Omaha and St. Louis.

"My investigation of the records of Mr. Sampsell, clerk of the Circuit court, and Mr. MacMillan, clerk of the District court, have the same end in view. I am investigating especially the fees of the masters, referees, and examiners in chancery."

"Is it true that you are looking into the practice of certain clerks of retaining the interest which accumulates on the federal funds between their monthly remittances?

"I noticed that a morning paper made a statement to that effect," the examiner remarked. "I told that reporter how to spell my name and that is all I did tell him."

"Are you investigating Mr. Sampsell's salary of $18,000 a year as receiver for the Union Traction company?"

"No," he said impatiently. "That is Judge Grosscup's affair."

Thomas C. MacMillan, clerk of the United States District court, says the small amount of interest, $200 to $300 a year, accruing on government funds is kept by him "because he is bonded for the government funds he handles."

RECIPROCAL DEMURRAGE LAW IS DEMANDED BY SHIPPERS.

Illinois Manufacturers' Association to Call Conference of Organization to Endeavor to Secure Legislation.

The directors of the Illinois Manufacturers' association yesterday instructed Secretary J. Mack Glenn to issue a call for a conference of all civic organizations to gather at Springfield at a date to be determined next week to draw up a bill to be presented to the next general assembly looking to reciprocal demurrage effective among all railroads doing business in Illinois.

A. W. Strong of Pontiac, secretary of the Illinois Grain Dealers' association, appeared before the directors and told what his organization had done in an attempt to remedy the existing evil. It was pointed out that the railroads charge shippers excessive demurrage, which in many cases is the fault of the initial, or yard, road.

A committee to represent the association at the Springfield conference was appointed, consisting of La Verne W. Noyes, chairman; C. F. Wiehe of the Edward Hines Lumber company, Peter Casey of Corning & Co., Peoria; L. C. Blanding of the Moline plow works, Moline; Adolph Mueller of Decatur, Ill., and J. M. Glenn, secretary of the association.

In response to a query from a local passenger traffic official Mr. Charlton, attorney for the insular department of the government, has ruled that the new rate law does not govern commerce between the Philippines and points in the United States.

FINDS OYSTERS ARE 'DILUTED.'

City Sealer Grein Buys Big Supply and Will Insist Upon Less Water.

"More oysters and less juice" will be the watchword of the city sealer in the future in dealing with merchants who make a specialty of the winter bivalve.

Inspectors from the department yesterday bought enough oysters to run the "supper" for a dozen churches throughout the winter. In three instances it was found that the proportion of "juice," or water, was one to three or four. City Sealer Grein believes the percentage too high. The offending dealers were:

Max Nickell, 828 Milwaukee avenue; quart of water in gallon of oysters.

James Norgaard, 421 Milwaukee avenue; same quantity.

Shawmut market, Lake and State streets; five gallons of oysters, one gallon of water.

A peck of potatoes purchased by an inspector of J. F. Norlander, 526 Wilson avenue, was found to be two pounds short.

HIS RED HOT STOVE STOLEN.

Louisville Man Reports to Police That It Disappeared from His Home While He Was Absent.

Louisville, Ky., Nov. 2.—[Special.]—Lenard Yenney reported the theft of a red hot stove today. He said that he stepped from his kitchen for a few minutes and when he returned it was gone, with two lengths of pipe.

WHEAT FAILS THE BULLS.

SELLING CHECKS UPTURN AND ACTIVITY OF RECENT SESSIONS.

Easy, Discouraged at the Failure of the Market to Broaden Out with Most of the News Bullish, Sell Freely After First Few Minutes of Trading—Corn in Sympathy with Wheat—Oats Relatively the Firmest Cash.

Disappointing many who had figured that prices warranted a continuation of the bulging out tendency displayed in recent sessions, the wheat market yesterday again was heavy, with activity being at lower levels. Interests that had bought freely in the previous two sessions provided much of the pressure against values, which at the close showed declines of ⅛@⅜c for December, ⅛@⅜c for May, and ¼c for July, as compared with the final quotations of the day before. Bullish news was plentiful, but the trade was the hardest pressed, both local and northwestern operators offering it freely. In the early operations there was a suggestion of strength, based largely on the advance at Liverpool and the continued comparatively heavy movement in the northwest. Argentine crop advices had some effect on values, coming with the firmness shown here the day before in giving the English market its tender tone.

Range of Active Futures.

WHEAT.

	Open.	High.	Low.	Close—Nov. 2.	Close—Nov. 3.
Dec	[illegible]	[illegible]	[illegible]	73½	73⅜@73⅝
May	74⅞@75	75	74⅜	74⅜	74⅜@74⅝
July	76@76⅛	76¾	76⅛	76⅛	76@76⅛
Sept	[illegible]	77¾	77¾	77¾	77¼

CORN.

Dec	43⅝@43¾	43½	43¼	43⅜	43⅜@43½
May	44⅛	44½	44	44⅜	44⅛@44¼
July	44⅝@44⅞	44⅝	44⅛	44⅜	44⅛@44¼

OATS.

Dec	33⅝	33¾@33⅞	33¾	33⅝@33⅞	33⅝
May	35¼@35¾	35½	35¼	35½	35¼
July	33¾	33½	33¾	33⅝	33¾

MESS PORK.

Jan	14.12½	14.12½	13.97½	14.00	14.17½@
May	14.35	14.37½	14.17½	14.22½	14.25

LARD.

Dec	8.25	8.25	8.25	8.30	8.35
May	8.77½	8.77½	8.72½	8.72½	8.80
July	8.60	8.60	8.52½	8.52½	8.62½@
Sept	8.50	8.55	8.52½	8.52½	8.62½@

SHORT RIBS.

Jan	7.72½	7.72½	7.60	7.62½	7.72½@
May	7.87	7.85	7.75	7.75	7.85

Good Gain at Liverpool.

The failure of the market to continue in the path of firmness born at the start took the heart out of scattered local longs, who contributed to the spirit of weakness by offering back much of the grain taken in the two previous sessions. The close at Liverpool showed an advance of ⅝@⅞d. Paris had its holiday clothes. The receipts of wheat at Duluth and Minneapolis aggregated 502 cars, compared to 741 cars the corresponding day last year, and, total arrivals at primary points—902,000 bu—fell about 177,000 bu under those of the similar day in 1905.

The week's exports from Argentina aggregated 952,000 bu, against 968,000 bu the week before and 984,000 bu the corresponding period last year. An early cable from Liverpool had it that crop conditions in parts of the South American republic were unfavorable, but later advices were to the effect that the weather was favorable and that the wheat was in good condition.

Weekly Exports Under Last Year's.

The weekly exports from this country were given bearish construction by some of the traders, amounting to 4,490,000 bu, wheat and flour, against 6,250,000 bu last year. The decrease since July 1, however, reached a total of 62,672,000 bu, or 29,450,000 bu in excess of those of the similar time in 1905. The day's clearances from this country were liberal, at about 680,000 bu, wheat and flour. A decrease was shown in the northwestern wheat stocks for the week, compared to a generous increase last year. While the general cash sentiment showed some easiness, there was no important change in values, locally there was a good demand for the spot article on the weaker spots, and offerings were pretty well dried up when the final gong sounded.

Northwest Sells December Wheat.

There were indications that much of the selling of the December here was for the account of northwesterners, who also offered freely in their own markets. The southwest, on the other hand, was accounted a fair buyer here on the breaks. Local receipts of wheat were 63 cars, of which 10 graded contract, against 61 cars estimated. There was nothing of the wires to indicate an early increase in the movement in the northwest, but there were several advices that the quality of grain in the stack had suffered considerably from recent rains.

Featureless Trade in Corn.

Trade in the corn market was quiet and devoid of notable feature. Fluctuations were within a narrow range, with the market slightly inclined to weakness, largely in sympathy of the failure of wheat to retain its firmness of the day before. Final prices showed about ⅛@¼c under the preceding day's close. Liverpool wound up unchanged to a bare shade higher. Local receipts were 179 cars, of which 83 graded contract, against 128 cars estimated. Primary arrivals were 440,000 bu, compared to 540,000 bu the similar day last year. The weekly exports from Argentina were 2,153,000 bu, against 2,950,000 bu the week before, and 1,463,000 bu the corresponding week in 1905. Seaboard clearances were 142,000 bu.

Cash corn displayed relatively a stronger undertone than the futures, prices ruling steady to a little higher, with the No. 2 yellow showing even better. The glucose people were accounted the best buyers at the tables. Most of the pressure in the pit came from selling by local professionals, who addmitted disappointment at the failing tendency to advance. The buying was scattered and apparently not urgent at any time.

Oats Display Firm Tone.

Although moving within narrow bounds the oats market, only moderately active at best, showed relatively stronger than either of the more important cereals. The final prices registered unchanged to 1-16c higher for the more active options. Support came from good people, not only in the speculative crowd but in the cash and industrial circles. Two or three local longs handed out much of the grain absorbed. Local receipts were 165 cars, of which 18 graded standard, against an estimate of 193 cars. Cash sales were in the neighborhood of 200,000 bu, but seaboard clearances totaled only 2,000 bu.

"May oats are a good purchase around prevailing prices for investment," said a student of the trade, "and if a fellow is willing to wait a reasonable time he can be able to pocket nice profits. The time is not far off when the lightness of holdings will become a much more important factor in the trade, and it will be learned in time that all early talk of a light crop will be verified."

Realizing in Hog Products.

Longs pressed the provision market sufficiently yesterday to cause a loss of a good part of recent advances. Some of the outside packers also took a crack at the market. The weaker spots, however, found ready bulls willing to take on, and their buying served in a way to check the pressure. The investment demand for outside operations is said to have been larger than generally admitted, and some houses gave it out they had good investment buying orders on all weak spots. Aside from the clear showing on lard stocks, which were not as light as some of the bulls had expected they would be on the first of the month, most of the day's news matter was considered favorable to the price defenders.

The big influence was the continued smallness of the hog movement. The leading interior points reported on 47,500, compared to 63,000 the similar day in 1905. The world's visible showed a decrease last month of 7,000 tcs, against losses of 31,000 tcs the corresponding month last year, the total holdings being figured at 181,000 tcs, against 245,000 tcs last year. Some traders believe that the cheapest thing on the list is January pork, and they predict that if the shipment of hogs does not increase materially in the near future the January shorts will be heading for a drove for shelter. The final prices in the pit showed declines of 15@20c for pork, 5@7c for lard, and 10c for ribs.

Light Trade in Rye.

Trade in rye was light. Offerings were small, and the close was steady. Receipts were 5 cars. No. 2 sold free on board at 62@64½c; No. 4, 55c; no grade, 50@54c.

Malting grades of barley were in brisk request. Feed stock was firm at 40½c; malting, 42@53c; screenings, 30@42c. Arrivals were 60 cars.

Flaxseed was neglected and prices unchanged. No. 1 northwestern was quoted $1.14½; No. 1, $1.07½; November, $1.08. Receipts were 2 cars here, 43 at Minneapolis, and 140 at Duluth.

Timothy seed cash prices were quoted at an advance of 10c, a firm feeling existing. Country lots were quoted $3.10@3.95; November, $4.15 bid; December, $4.17½ bid; March, $4.30 bid.

Clover seed was 25c higher at $13.25 for contract spot, and poor to choice, $8.00 to $12.85.

GRAIN INSPECTION

	No. 2 or better.	Standard.	No. 3.	Low grade.	Total.
Winter wheat	9	...	20	6	35
Spring wheat	2	...	9	6	17
Durum wheat	...	...	6	5	11
Corn	83	4	97	29	179
Oats	5	14	63	84	165
Rye	1	...	2	2	5
Barley	...	...	17	43	60
Totals	99	14	185	174	472

Inspected out, from stores: Wheat—No. 2 red, 5,483 bu. Corn—No. 2, 37,000 bu. Graded from unlicensed elevators: Wheat—Winter—2 cars No. 2 red, 6 cars No. 4 red. Corn—40 cars and 25,000 bu No. 2 yellow, 6 cars and 29,700 bu No. 3 white, 36,000 bu No. 2, 1 car and 15,000 bu No. 3. Oats—6 cars No. 3 white, 11 cars standard. Rye—2 cars No. 2, 2 cars No. 3.

Primary Movement.

	Wheat—Rects.	Shipmts.	Corn—Rects.	Shipmts.
Yesterday	902,000	564,000	446,000	461,000
Last week	953,000	400,000	365,000	329,000
Last year	1,169,000	513,000	360,000	33,000
1904	1,251,000	460,000	306,000	33,000

Oats—Receipts, 563,000 bu; shipments, 558,000 bu.

Range of Indemnities.

Wheat—	Ups— High.	Low.	Close.	Downs— High.	Low.	Close.
Dec	*74⅜	74⅜	74⅜	*74⅜	74⅛	*74⅜
May	79¾	79	79	78¾	*79⅜	79¾
Corn—						
May	...	...	44	...	...	44¼

*Sellers. †Bid.

Cash Produce Transactions.

FLOUR—Firm. Winter wheat, patent, jute, $3.20@3.25; straight, jute, $3.10@3.15; clear, jute, $2.50@2.70; spring wheat flour, favorite brands, $4.00@4.20; patents, jute, $4.00@4.10; straights, $4.70; Minnesota hard patents, jute, $4.00@4.10; Minnesota hard straights, spring [export bags], $3.15@4.00; clear [export bags], $3.00@3.30; second clear, $2.30@2.65; low grades, $2.20@2.45; rye flour, bris, $3.20@3.30; sacks, $2.80@2.90.

WINTER WHEAT—Steady. Sales in store and to go to store: Mixed lots, 25,000 bu on p. t. Free on board, switched, and delivered: No. 3 hard, 73½@74½c; No. 2 hard, 74½@75c; No. 1 hard, 74½c; May ..... ½c for July, as compared with the final quotations of the day before. Bullish news was plentiful, but the trade did not give it much heed. The December was the hardest pressed, both local and northwestern operators offering it freely. In the early operations there was a suggestion of strength, based largely on the advance at Liverpool and the continued comparatively heavy movement in the northwest. Argentine crop advices had some effect on values, coming with the firmness shown here the day before in giving the English market its tender tone.

Range of Active Futures.

WHEAT.

	Open.	High.	Low.	Close—Nov. 2.	Close—Nov. 3.
Dec	[illegible]	[illegible]	[illegible]	73½	73⅜@73⅝
May	74⅞@75	75	74⅜	74⅜	74⅜@74⅝
July	76@76⅛	76¾	76⅛	76⅛	76@76⅛
Sept	[illegible]	77¾	77¾	77¾	77¼

CORN.

Dec	43⅝@43¾	43½	43¼	43⅜	43⅜@43½
May	44⅛	44½	44	44⅜	44⅛@44¼
July	44⅝@44⅞	44⅝	44⅛	44⅜	44⅛@44¼

OATS.

Dec	33⅝	33¾@33⅞	33¾	33⅝@33⅞	33⅝
May	35¼@35¾	35½	35¼	35½	35¼
July	33¾	33½	33¾	33⅝	33¾

MESS PORK.

Jan	14.12½	14.12½	13.97½	14.00	14.17½@
May	14.35	14.37½	14.17½	14.22½	14.25

LARD.

Dec	8.25	8.25	8.25	8.30	8.35
May	8.77½	8.77½	8.72½	8.72½	8.80
July	8.60	8.60	8.52½	8.52½	8.62½@
Sept	8.50	8.55	8.52½	8.52½	8.62½@

SHORT RIBS.

Jan	7.72½	7.72½	7.60	7.62½	7.72½@
May	7.87	7.85	7.75	7.75	7.85

Good Gain at Liverpool.

The failure of the market to continue in the path of firmness born at the start took the heart out of scattered local longs, who contributed to the spirit of weakness by offering back much of the grain taken in the two previous sessions. The close at Liverpool showed an advance of ⅝@⅞d. Paris had its holiday clothes. The receipts of wheat at Duluth and Minneapolis aggregated 502 cars, compared to 741 cars the corresponding day last year, and, total arrivals at primary points—902,000 bu—fell about 177,000 bu under those of the similar day in 1905.

The week's exports from Argentina aggregated 952,000 bu, against 968,000 bu the week before and 984,000 bu the corresponding period last year. An early cable from Liverpool had it that crop conditions in parts of the South American republic were unfavorable, but later advices were to the effect that the weather was favorable and that the wheat was in good condition.

Weekly Exports Under Last Year's.

The weekly exports from this country were given bearish construction by some of the traders, amounting to 4,490,000 bu, wheat and flour, against 6,250,000 bu last year. The decrease since July 1, however, reached a total of 62,672,000 bu, or 29,450,000 bu in excess of those of the similar time in 1905. The day's clearances from this country were liberal, at about 680,000 bu, wheat and flour. A decrease was shown in the northwestern wheat stocks for the week, compared to a generous increase last year. While the general cash sentiment showed some easiness, there was no important change in values, locally there was a good demand for the spot article on the weaker spots, and offerings were pretty well dried up when the final gong sounded.

Northwest Sells December Wheat.

There were indications that much of the selling of the December here was for the account of northwesterners, who also offered freely in their own markets. The southwest, on the other hand, was accounted a fair buyer here on the breaks. Local receipts of wheat were 63 cars, of which 10 graded contract, against 61 cars estimated. There was nothing of the wires to indicate an early increase in the movement in the northwest, but there were several advices that the quality of grain in the stack had suffered considerably from recent rains.

Featureless Trade in Corn.

Trade in the corn market was quiet and devoid of notable feature. Fluctuations were within a narrow range, with the market slightly inclined to weakness, largely in sympathy of the failure of wheat to retain its firmness of the day before. Final prices showed about ⅛@¼c under the preceding day's close. Liverpool wound up unchanged to a bare shade higher. Local receipts were 179 cars, of which 83 graded contract, against 128 cars estimated. Primary arrivals were 440,000 bu, compared to 540,000 bu the similar day last year. The weekly exports from Argentina were 2,153,000 bu, against 2,950,000 bu the week before, and 1,463,000 bu the corresponding week in 1905. Seaboard clearances were 142,000 bu.

Cash corn displayed relatively a stronger undertone than the futures, prices ruling steady to a little higher, with the No. 2 yellow showing even better. The glucose people were accounted the best buyers at the tables. Most of the pressure in the pit came from selling by local professionals, who addmitted disappointment at the failing tendency to advance. The buying was scattered and apparently not urgent at any time.

Oats Display Firm Tone.

Although moving within narrow bounds the oats market, only moderately active at best, showed relatively stronger than either of the more important cereals. The final prices registered unchanged to 1-16c higher for the more active options. Support came from good people, not only in the speculative crowd but in the cash and industrial circles. Two or three local longs handed out much of the grain absorbed. Local receipts were 165 cars, of which 18 graded standard, against an estimate of 193 cars. Cash sales were in the neighborhood of 200,000 bu, but seaboard clearances totaled only 2,000 bu.

"May oats are a good purchase around prevailing prices for investment," said a student of the trade, "and if a fellow is willing to wait a reasonable time he can be able to pocket nice profits. The time is not far off when the lightness of holdings will become a much more important factor in the trade, and it will be learned in time that all early talk of a light crop will be verified."

Realizing in Hog Products.

Longs pressed the provision market sufficiently yesterday to cause a loss of a good part of recent advances. Some of the outside packers also took a crack at the market. The weaker spots, however, found ready bulls willing to take on, and their buying served in a way to check the pressure. The investment demand for outside operations is said to have been larger than generally admitted, and some houses gave it out they had good investment buying orders on all weak spots. Aside from the clear showing on lard stocks, which were not as light as some of the bulls had expected they would be on the first of the month, most of the day's news matter was considered favorable to the price defenders.

The big influence was the continued smallness of the hog movement. The leading interior points reported on 47,500, compared to 63,000 the similar day in 1905. The world's visible showed a decrease last month of 7,000 tcs, against losses of 31,000 tcs the corresponding month last year, the total holdings being figured at 181,000 tcs, against 245,000 tcs last year. Some traders believe that the cheapest thing on the list is January pork, and they predict that if the shipment of hogs does not increase materially in the near future the January shorts will be heading for a drove for shelter. The final prices in the pit showed declines of 15@20c for pork, 5@7c for lard, and 10c for ribs.

Light Trade in Rye.

Trade in rye was light. Offerings were small, and the close was steady. Receipts were 5 cars. No. 2 sold free on board at 62@64½c; No. 4, 55c; no grade, 50@54c.

Malting grades of barley were in brisk request. Feed stock was firm at 40½c; malting, 42@53c; screenings, 30@42c. Arrivals were 60 cars.

Flaxseed was neglected and prices unchanged. No. 1 northwestern was quoted $1.14½; No. 1, $1.07½; November, $1.08. Receipts were 2 cars here, 43 at Minneapolis, and 140 at Duluth.

Timothy seed cash prices were quoted at an advance of 10c, a firm feeling existing. Country lots were quoted $3.10@3.95; November, $4.15 bid; December, $4.17½ bid; March, $4.30 bid.

Clover seed was 25c higher at $13.25 for contract spot, and poor to choice, $8.00 to $12.85.

GRAIN INSPECTION

	No. 2 or better.	Standard.	No. 3.	Low grade.	Total.
Winter wheat	9	...	20	6	35
Spring wheat	2	...	9	6	17
Durum wheat	...	...	6	5	11
Corn	83	4	97	29	179
Oats	5	14	63	84	165
Rye	1	...	2	2	5
Barley	...	...	17	43	60
Totals	99	14	185	174	472

Inspected out, from stores: Wheat—No. 2 red, 5,483 bu. Corn—No. 2, 37,000 bu. Graded from unlicensed elevators: Wheat—Winter—2 cars No. 2 red, 6 cars No. 4 red. Corn—40 cars and 25,000 bu No. 2 yellow, 6 cars and 29,700 bu No. 3 white, 36,000 bu No. 2, 1 car and 15,000 bu No. 3. Oats—6 cars No. 3 white, 11 cars standard. Rye—2 cars No. 2, 2 cars No. 3.

Primary Movement.

	Wheat— Rects.	Shipmts.	Corn— Rects.	Shipmts.
Yesterday	902,000	564,000	446,000	461,000
Last week	953,000	400,000	365,000	329,000
Last year	1,169,000	513,000	360,000	33,000
1904	1,251,000	460,000	306,000	33,000

Oats—Receipts, 563,000 bu; shipments, 558,000 bu.

Range of Indemnities.

Wheat—	Ups— High.	Low.	Close.	Downs— High.	Low.	Close.
Dec	*74⅜	74⅜	74⅜	*74⅜	74⅛	*74⅜
May	79¾	79	79	78¾	*79⅜	79¾
Corn—						
May	...	...	44	...	...	44¼

*Sellers. †Bid.

Cash Produce Transactions.

FLOUR—Firm. Winter wheat, patent, jute, $3.20@3.25; straight, jute, $3.10@3.15; clear, jute, $2.50@2.70; spring wheat flour, favorite brands, $4.00@4.20; patents, jute, $4.00@4.10; straights, $4.70; Minnesota hard patents, jute, $4.00@4.10; Minnesota hard straights, spring [export bags], $3.15@4.00; clear [export bags], $3.00@3.30; second clear, $2.30@2.65; low grades, $2.20@2.45; rye flour, bris, $3.20@3.30; sacks, $2.80@2.90.

WINTER WHEAT—Steady. Sales in store and to go to store: Mixed lots, 25,000 bu on p. t. Free on board, switched, and delivered: No. 3 hard, 73½@74½c; No. 2 hard, 74½@75c; No. 1 hard, 74½c; May ..... ½c for July, as compared with the final quotations of the day before. Bullish news was plentiful, but the trade did not give it much heed. The December was the hardest pressed, both local and northwestern operators offering it freely. In the early operations there was a suggestion of strength, based largely on the advance at Liverpool and the continued comparatively heavy movement in the northwest. Argentine crop advices had some effect on values, coming with the firmness shown here the day before in giving the English market its tender tone.

Range of Active Futures.

WHEAT.

	Open.	High.	Low.	Close—Nov. 2.	Close—Nov. 3.
Dec	[illegible]	[illegible]	[illegible]	73½	73⅜@73⅝
May	74⅞@75	75	74⅜	74⅜	74⅜@74⅝
July	76@76⅛	76¾	76⅛	76⅛	76@76⅛
Sept	[illegible]	77¾	77¾	77¾	77¼

CORN.

Dec	43⅝@43¾	43½	43¼	43⅜	43⅜@43½
May	44⅛	44½	44	44⅜	44⅛@44¼
July	44⅝@44⅞	44⅝	44⅛	44⅜	44⅛@44¼

OATS.

Dec	33⅝	33¾@33⅞	33¾	33⅝@33⅞	33⅝
May	35¼@35¾	35½	35¼	35½	35¼
July	33¾	33½	33¾	33⅝	33¾

MESS PORK.

Jan	14.12½	14.12½	13.97½	14.00	14.17½@
May	14.35	14.37½	14.17½	14.22½	14.25

LARD.

Dec	8.25	8.25	8.25	8.30	8.35
May	8.77½	8.77½	8.72½	8.72½	8.80
July	8.60	8.60	8.52½	8.52½	8.62½@
Sept	8.50	8.55	8.52½	8.52½	8.62½@

SHORT RIBS.

Jan	7.72½	7.72½	7.60	7.62½	7.72½@
May	7.87	7.85	7.75	7.75	7.85

Good Gain at Liverpool.

The failure of the market to continue in the path of firmness born at the start took the heart out of scattered local longs, who contributed to the spirit of weakness by offering back much of the grain taken in the two previous sessions. The close at Liverpool showed an advance of ⅝@⅞d. Paris had its holiday clothes. The receipts of wheat at Duluth and Minneapolis aggregated 502 cars, compared to 741 cars the corresponding day last year, and, total arrivals at primary points—902,000 bu—fell about 177,000 bu under those of the similar day in 1905.

The week's exports from Argentina aggregated 952,000 bu, against 968,000 bu the week before and 984,000 bu the corresponding period last year. An early cable from Liverpool had it that crop conditions in parts of the South American republic were unfavorable, but later advices were to the effect that the weather was favorable and that the wheat was in good condition.

Weekly Exports Under Last Year's.

The weekly exports from this country were given bearish construction by some of the traders, amounting to 4,490,000 bu, wheat and flour, against 6,250,000 bu last year. The decrease since July 1, however, reached a total of 62,672,000 bu, or 29,450,000 bu in excess of those of the similar time in 1905. The day's clearances from this country were liberal, at about 680,000 bu, wheat and flour. A decrease was shown in the northwestern wheat stocks for the week, compared to a generous increase last year. While the general cash sentiment showed some easiness, there was no important change in values, locally there was a good demand for the spot article on the weaker spots, and offerings were pretty well dried up when the final gong sounded.

Northwest Sells December Wheat.

There were indications that much of the selling of the December here was for the account of northwesterners, who also offered freely in their own markets. The southwest, on the other hand, was accounted a fair buyer here on the breaks. Local receipts of wheat were 63 cars, of which 10 graded contract, against 61 cars estimated. There was nothing of the wires to indicate an early increase in the movement in the northwest, but there were several advices that the quality of grain in the stack had suffered considerably from recent rains.

Featureless Trade in Corn.

Trade in the corn market was quiet and devoid of notable feature. Fluctuations were within a narrow range, with the market slightly inclined to weakness, largely in sympathy of the failure of wheat to retain its firmness of the day before. Final prices showed about ⅛@¼c under the preceding day's close. Liverpool wound up unchanged to a bare shade higher. Local receipts were 179 cars, of which 83 graded contract, against 128 cars estimated. Primary arrivals were 440,000 bu, compared to 540,000 bu the similar day last year. The weekly exports from Argentina were 2,153,000 bu, against 2,950,000 bu the week before, and 1,463,000 bu the corresponding week in 1905. Seaboard clearances were 142,000 bu.

Cash corn displayed relatively a stronger undertone than the futures, prices ruling steady to a little higher, with the No. 2 yellow showing even better. The glucose people were accounted the best buyers at the tables. Most of the pressure in the pit came from selling by local professionals, who addmitted disappointment at the failing tendency to advance. The buying was scattered and apparently not urgent at any time.

Oats Display Firm Tone.

Although moving within narrow bounds the oats market, only moderately active at best, showed relatively stronger than either of the more important cereals. The final prices registered unchanged to 1-16c higher for the more active options. Support came from good people, not only in the speculative crowd but in the cash and industrial circles. Two or three local longs handed out much of the grain absorbed. Local receipts were 165 cars, of which 18 graded standard, against an estimate of 193 cars. Cash sales were in the neighborhood of 200,000 bu, but seaboard clearances totaled only 2,000 bu.

"May oats are a good purchase around prevailing prices for investment," said a student of the trade, "and if a fellow is willing to wait a reasonable time he can be able to pocket nice profits. The time is not far off when the lightness of holdings will become a much more important factor in the trade, and it will be learned in time that all early talk of a light crop will be verified."

Realizing in Hog Products.

Longs pressed the provision market sufficiently yesterday to cause a loss of a good part of recent advances. Some of the outside packers also took a crack at the market. The weaker spots, however, found ready bulls willing to take on, and their buying served in a way to check the pressure. The investment demand for outside operations is said to have been larger than generally admitted, and some houses gave it out they had good investment buying orders on all weak spots. Aside from the clear showing on lard stocks, which were not as light as some of the bulls had expected they would be on the first of the month, most of the day's news matter was considered favorable to the price defenders.

The big influence was the continued smallness of the hog movement. The leading interior points reported on 47,500, compared to 63,000 the similar day in 1905. The world's visible showed a decrease last month

STREET CARS FEW; BUS LINE NEEDED.

Northwest Residents Suggest This, Learning Service Is to Be Decreased.

DOTY SENDS WARNINGS.

Surface and Elevated Companies Told to Have Heat and Cleanliness.

"If the transportation facilities on the northwest side become much worse it will be necessary for the residents to organize an omnibus line," said a resident of that part of the city last night.

The latest plan of the Union Traction company had just become known. Beginning on Monday the corporation expects to take seven cars off the Armitage avenue line and eight cars from the Milwaukee avenue line.

There are not enough cars on those lines now, especially during the rush hours, when it is often necessary to wait fifteen or twenty minutes for a car. A committee of complaining citizens is expected to call on Mayor Dunne or Dr. M. F. Doty, city superintendent of transportation, today.

The company expects to use the cars that it takes from the Milwaukee avenue and cross lines on the North Clark and Wells street lines.

A massmeeting will be held at Unger's hall, North Clark street and Winona avenue, tonight in the interests of the proposed extension of the street car service west in Foster avenue to Fortieth. Efforts will be made at the meeting to secure better service on the present system in Clark street. Ald. Peter Reinberg and others will speak. The meeting will be similar to the one held for the same purpose at Bowmanville a month ago.

Cold Cars; Reversed Thermometers.

Cold and dirty cars, thermometers upside down, and a number of other faults were the subject of complaint during the day in communications sent to traction companies by Dr. Doty, who had not been informed of the plight of residents of the northwest side.

The first letter went to the Union Traction company and related to thermometers that were found upside down in two cold Clark street and Devon avenue cars.

"Your carpenters," said Dr. Doty, "should hang by their toes when they are putting up the thermometers. Perhaps then they would get the thermometers right side up."

In another letter to the Union Traction company Dr. Doty said he had detailed men to inspect the cars, and that suits would be started whenever a car was discovered with a temperature lower than 50°.

"It will be much cheaper," wrote the traction superintendent, "if you will instruct your conductors to keep the cars warm enough."

The corporation has promised to send the last open car into the barns for the rest of the winter today.

The management of the Metropolitan Elevated company was informed of fifteen cold and dirty cars. Stress was laid on the fact that smoking cars were converted into ordinary passenger cars without being cleaned or disinfected. Dr. Doty said that these cars were "unfit for ladies."

Delay on the Loop.

Another complaint related to the delays of the Chicago and Oak Park and Northwestern elevated trains getting to the loop. This was directed to the Union Elevated company. The difficulty appeared to be that at the Clark street station only one train is unloaded at a time. Doty believes that two trains should receive and discharge passengers at the platform simultaneously. He wrote at some length on the subject.

The superintendent discovered that the Chicago City Railway company had shipped out of the state a number of the long cars that he had asked to have placed on the line. His inspectors found six of them in Hammond, Ind. He does not know where the other cars, which had been kept idle in the barns, are, but supposes they are somewhere in Indiana.

Plea of Underlying Companies.

Regarding the intervening petition of stockholders of the West Division and North Chicago City railways, John F. Bass, one of the stockholders said:

"The suit in which we seek to intervene is an attempt to sell out the North Chicago City railway and the West Division railway company in such a manner that the stockholders will not be assured of getting anything for their stock. The intervening petition was filed because the board of directors of our companies had illegally consented to this action. The directors who voted to do this are employés of the Union Traction company. The Union Traction company and the West and North Chicago Street railroad companies nominally own the majority of the stock of the other two companies, but this majority of stock has been put up as security for bonds.

"If Mr. Rawson, as president of the new holding company, will agree that his new company will not seek to repudiate our leases, or will agree to give our stockholders the same relative position in the new company which they today have, or will give to our stockholders some voice in determining the allotment of the securities of the new company, we shall be glad to join hands with him."

They have another think coming.

Some people don't think we can sell $3, $4 and even $6 Derbies when so many are being sold all 'round us at $2.

Some people don't know that we pay enough for our hats to make them intrinsically worth every penny of their price—better bargains in fact than these cheaper grades.

"Star" shirts.

For dress, for business, for unusual sized men.

$1.50 to $2.50.

F. M. ATWOOD

Rogers, Peet & Co. Clothing Hats and Furnishings.

Cor. Clark & Madison Sts.

CARSON PIRIE SCOTT & CO.

STATE AND MADISON STREETS.

The Increasing Demand for "Best-to-Buy" Suits and Overcoats

Proves Their Intrinsic Worth

From the testimony of those particular men who wear "Best-to-Buy" clothing and by their continued approval from season to season it is safe to assert and easy to prove its superior worth—*it satisfies.* We will go a step further and offer convincing evidence of its many superior points by the steadily increasing demand. "Best-to-Buy" sells wholly on its merits—*it satisfies.* *Second floor.*

Overcoats at $35.00 Men's overcoats cut in the popular prevailing styles. Plain black and dark oxfords, with satin yoke and wool body lining—gray herringbone and dark oxford stripes, with serge body lining and satin sleeve lining. All-wool fabrics and fine in texture. Serviceable to the highest degree—each, $35.00.

The entire price range is $15.00 to $55.00.

Suits at $35.00 Suits in shadow stripes in soft unfinished fabrics—overplaids, plain dark and check worsteds, cut in the three-button sack style—coat proper length—lapels both medium and broad. Trimmings and linings are of the best quality and the tailoring is of the best throughout—each, $35.00.

The entire price range is $15.00 to $45.00.

Overcoats and Suits for the Little Fellows

The Overcoats Warmth, comfort and style make an ideal combination in these overcoats in light and dark shades for the little fellow of 5 to 10 years. Herringbone effects and black and white mixtures; also plain blue—some buttoned to the neck in double-breasted effects and others in regular double-breasted mannish effects. We are ready with an exceptionally strong line at, each, $10.00.

The entire price range is $5.00 to $15.00.

Sailor Blouse Suits

Little fellows' sailor blouse suits in twelve different patterns, consisting of blue serge and cheviot, and fancy mixtures in gray & brown effects—both medium light & dark shades. Sizes 5 to 12 years—Knickerbocker trousers full lined—each, $6.50.

Russian Sailor Suits

Russian sailor suits for the little fellows of 2½ to 8 years. In eleven different patterns consisting of four different serges and seven patterns in brown and gray mixtures—Knickerbocker trousers full lined. The fabric, style and workmanship are of the best—each, $6.50.

The entire price range in both of these lines is $5.00 to $12.50.

We have a complete line of sweaters, flannel blouses and flannelette pajamas and night robes for boys at very reasonable prices. *Second floor.*

Boys' Clothing of the Very Highest Grade

The Famous "De Pinna" Line

The many exclusive features embodied in the designing of De Pinna suits and overcoats for boys make these very high-grade productions extremely individual and at the same time assure correctness of style far above the ordinary. The cloths are representative in their attractive patterns, the tailoring is above criticism even to the minutest detail.

In addition to carrying their entire line of ready-to-wear clothing, we also have all the De Pinna models, from which we will take orders for clothing that is to be made to measure. We are the sole Chicago representatives.

Second floor.

DINNER-SUPPER DOES NOT COST $1 in Burlington Dining Cars

No need to pay an arbitrary charge—just buy a Burlington ticket and you have really excellent dining-car service on the popular, economical, pay-only-for-what-you-order plan.

Dollar-a-meal service, still in vogue on some western roads, was abolished years ago on the Burlington.

The average cost for the last 2,000 Burlington guests was 75 cents each. A few paid more than a dollar—many paid less than 75 cents—**all** were satisfied.

To Kansas City, St. Joseph: **The KH Limited** at 6:10 p. m.

To St. Paul, Minneapolis: **The Twin Cities Limited** at 6:30 p. m.

To Omaha, Council Bluffs: **The Night Limited** at 6:00 p. m.

To Denver and West: **Number One Limited** at 5:00 p. m.

Burlington Route

Why not test the service next time you travel?

Tickets: 220 Clark Street, Chicago. Phone, Central 3117.

H. A. CHERRIER, City Passenger Agent.

2827

Mandel Brothers

Smart styles for misses & juniors

MODISHNESS and service are combined in about equal degrees in these smart styles for the misses and juniors, and then they are dainty and girlish in appearance, which explains why our patronage is steadily and rapidly increasing. This would not be so if they were not just what we claim—*i. e.:* the best styles and qualities at a given price obtainable anywhere. Comparison proves this fact. *Second floor, State St.*

Girls' full length school coats of heavy cheviot, storm collar, buttoned close at neck, double breasted front and full box back, as illustrated; moderately priced at only $10.

Girls' handsome full length coats of extra heavy cheviot, with fancy hood, double-breasted front and full box back, as illustrated. Now specially priced for this sale at $16.50.

Hand embroidered Sorority suits at 17.50

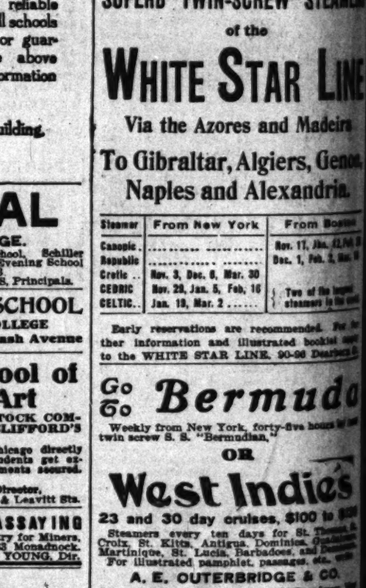

Charming Sorority suits for misses and juniors, in plain serges, black and wide range of new colors, also fancy checks and plaids, splendidly tailored, and trimmed with hand-embroidered emblems and crows' feet, with full plaited skirt, only 17.50.

Private Exchange 10—Local No. 97 or 49.

An entirely new idea in these chic suits is the 3-piece sorority—as pictured above on the right. Smart and elegant, it is also very practical and promises to be extremely popular. The modish box coat is handsomely lined throughout with a good quality of well-wearing satin, at $30.

The great $15 coat sale again

FOR today's selling we have added a large number of these beautiful coats—all charming new models, expressing the newest fads of the day. Included are handsome styles in fine English broadcloths and fine light-weight kerseys, handsomely lined and trimmed. Your choice of the entire collection, $15

Second floor, State street. Private Exchange 10—Local No. 97 or 49.

SCHULZ PIANOS SATISFY

M. SCHULZ CO. Mfgrs. 373 MILWAUKEE AVE. CHICAGO.

SALARIED PEOPLE CAN OBTAIN **LOANS** In sums of $10 upwards without security or publicity. Low rates, easy payments. **NATIONAL FINANCE CO.** JOINT STOCK CO. 108 LA SALLE STREET, ROOM 431. So. Chicago Office, 9215 Commercial-av.

FIDELITY LOAN CO. 134 MONROE STREET, 5044-505 Ft. Dearborn Bldg., and 301 W. 63d-st. **LOANS** ON Furniture, Pianos, Horses, Wagons and Other Securities. A short interview will convince you that our rates and methods are all that are to be desired

EDUCATIONAL.

ENGINEERING

WHY not prepare yourself through a course in engineering to earn more money? Turn to the "Want Columns" of this paper and compare the number of "Electrical Engineers Wanted" ads with the large number of bookkeepers, clerks, etc., looking for work. You can study at home and without losing a moment from your present work. Let us prove at our expense that we can help you. Write today for our

200-PAGE FREE HANDBOOK

describing our 90 courses in Electrical, Mechanical, Steam and Civil Engineering, Mechanical, Architectural and Structural Drafting, Textile Manufacturing, Telephony, etc.

OPEN EVENINGS.

The school will be open Monday, Tuesday and Thursday evenings and Saturday afternoons. Instructors will be in attendance to help students in their studies or talk over the courses with those thinking of enrolling.

American School of Correspondence 3321 Armour Avenue, Chicago, Ill. Please Mention Tribune, 11-3-06.

PATTERSON SCHOOL OF MILLINERY DESIGN We teach ladies to fashion their own hats. French models to select from. 6 Madison St., Cor. Michigan Ave.

DAY SCHOOLS FOR YOUNG MEN AND BOYS English, Bookkeeping, Shorthand, Typewriting, Mechanical and Architectural Drawing. Individual Instruction. *ASSOCIATION INSTITUTE* Central Dept. Y. M. C. A., 153 La Salle Street.

GREGG SCHOOL GREGG SHORTHAND, TOUCH TYPEWRITING, ACTUAL BUSINESS PRACTICE. Send for booklet. 151 WABASH-AV. 6128 Central.

Evening Classes in Engineering. ARMOUR INSTITUTE OF TECHNOLOGY. 33d STREET AND ARMOUR AVENUE.

LEARN NIGHT SCHOOL. SHORT HAND where individual instruction is the feature. The Paterson Institute. Estab. 1885. 26 Van Buren St. Har. 5762.

Tribune Ads Bring Results.

EDUCATIONAL.

SCHOOL INFORMATION BUREAU.

THE TRIBUNE has on file in the Information Bureau, Room 534 Tribune Building, reliable information concerning all schools and colleges. Parents or guardians may call at the above address or request information by mail.

Room 534 Tribune Building.

CENTRAL BUSINESS COLLEGE. Formerly Harmon Shorthand School, Schiller Bldg., 100 Randolph-st. Day and Evening School all the year. Telephone Central 2205. W. H. HARMON, W. L. TINUS, Principals.

DAY AND NIGHT SCHOOL CHICAGO BUSINESS COLLEGE 67 Wabash Avenue

Chicago School of Dramatic Art Connected with PEOPLE'S STOCK COMPANY and ROWLAND and CLIFFORD'S TRAVELING COMPANIES. Absolutely the only school in Chicago directly associated with the profession. Students get experience in stock company. Engagements assured. Send for catalog. RALPH EVANS SMITH, Director. People's Theater Bldg., Van Buren & Leavitt Sts.

CHICAGO SCHOOL OF ASSAYING Courses in Assaying and Chemistry for Miners, Prospectors, etc. Laboratories, 1733 Monadnock. Day or Eve. J. DUNRAVEN YOUNG, Dir.

RESORTS.

North Shore Health Resort WINNETKA, ILL. Thirty-five minutes on Northwestern Ry. from Chicago. Especially Built and Equipped for the Treatment of **Rheumatism** **Nervousness** **Digestive Disorders** **Heart Disease** **Diabetes** IDEAL FOR CONVALESCENTS Personal Investigation of Our Excellent Facilities and Results Invited *Write for Illustrated Booklet.*

The Pennoyer Established 1867. Kenosha, Wis., between Chicago and Milwaukee on the North Western R. R. Famous Health Resort and Sanitarium on Lake Michigan. Beautiful environment—a mile of lake shore. For illustrated prospectus address Pennoyer & Adams, Managers.

EXCURSION and TRAVEL

ITALY AND EGYPT Ideal Fall and Winter Trips by the SUPERB TWIN-SCREW STEAMERS of the **WHITE STAR LINE** Via the Azores and Madeira To Gibraltar, Algiers, Genoa, Naples and Alexandria.

Steamer	From New York	From Boston
Canopic	.....	Nov. 17, Jan. 12, Feb. 9
Republic	.....	Dec. 1, Feb. 2, Mar. 9
Cretic	Nov. 3, Dec. 8, Mar. 30	
CEDRIC	Nov. 28, Jan. 5, Feb. 16	Two of the largest steamers in the world
CELTIC	Jan. 19, Mar. 2	

Early reservations are recommended. For further information and illustrated booklet apply to the WHITE STAR LINE, 90-96 Dearborn St.

Go Go Bermuda Weekly from New York, forty-five hours by new twin screw S. S. "Bermudian," OR **West Indies** 23 and 30 day cruises, $100 to $200. Steamers every ten days for St. Thomas, St. Croix, St. Kitts, Antigua, Dominica, Guadeloupe, Martinique, St. Lucia, Barbadoes, and Demerara. For illustrated pamphlet, passage, etc., A. E. OUTERBRIDGE & CO. Agts., Quebec S. S. Co., Ltd., 29 Broadway, New York. ARTHUR AHERN, Esq., Sec'y, Quebec S. S. Co., Ltd., Quebec, Que., or THOS. COOK & SON, 234 South Clark Street.

Around Porto Rico A delightful three weeks' cruise from New York to and around the Island of Porto Rico, stopping at all interesting points. Luxurious steamers furnish hotel accommodations for entire trip. Special tourist rate, which includes every expense, $140. Write for illustrated booklet, sailings, etc., to The New York and Porto Rico Steamship Co., 12 Broadway, N. Y., or Raymond & Whitcomb Co., 132 S. Jackson Boulevard.

If you are going to **Egypt, The Holy Land or Italy** this winter write for our booklet. It will pay you. RAYMOND & WHITCOMB CO. 133 Jackson Boulevard

Finest Baby, Mother and Invalid Food ASK YOUR PHYSICIAN. **Robinson's Patent Barley** ROBINSON'S PATENT GROATS AT ALL DRUGGISTS Packed only in One Pound and Half Pound Tins. IMPORTED BY JAMES P. SMITH & COMPANY New York and Chicago

96 PAGES. 10 PARTS. Comic Section. Special Features. Sporting News. Classified. Financial. Tabloid. Editorial. Household Hints. Editor's Magazine. Drama.

VOLUME LXV.—N

CONGRESS CERT TO BE REPUBLI

National Committee Not Less than 222 Se Giving Party a M jority of 53.

INTEREST IN MISS

Local Managers Insist The Hold Gain of Two Ye Ago and In- crease It.

BY RAYMOND.

New York, Nov. 3.—[Special.]—

closing week of the campaign it is p make a nearly accurate forecast o sult of the congressional elections n day.

The republican committee, throu retary, Congressman Loudenslage the republicans will have not less seats in the next house of repres The total membership is 386, so would leave a clear republican majo This it must be remembered, is t mum estimate. More hostile figur republican majority down to 30.

That the republicans will have c the house of representatives is a certain, unless the country is abou the politicians to a democratic la phenomenal in its way as that wh Roosevelt into the White house t ago.

On the basis of the returns in 19 publicans had a clear majority of house of representatives. This wil than cut in two this year. Anyw thirty to fifty districts which wer by the republicans as a result of t velt wave might be won by the d this year without exciting any sur is all a question of majorities now, congress is concerned.

The senate is anchored in the re column for years to come. The hou republican at least during the rem the Roosevelt administration.

Estimate by States.

In the following table a summary made of the various confidential adv every district in the United States. mate of the result is arrived at fo tieth congress, as the result of th next Tuesday may be too liberal republican side, although the republi agers do not concede this. It is ina figures for each of the doubtful st is given to the readers of THE TRI as a forecast but as an approximat result next Tuesday:

States.	—1904— R.	D.
Alabama	..	9
Arkansas	..	7
California	9	..
Colorado	3	..
Connecticut	5	..
Delaware	1	..
Florida	..	3
Georgia	..	11
Idaho	1	..
Illinois	24	1
Indiana	11	3
Iowa	11	..
Kansas	8	..
Kentucky	2	9
Louisiana	..	7
Maine	4	..
Maryland	3	3
Massachusetts	11	3
Michigan	12	..
Minnesota	9	..
Mississippi	..	8
Missouri	9	7
Montana	1	..
Nebraska	6	..
Nevada	..	1
New Hampshire	3	..
New Jersey	9	1
New York	26	11
North Carolina	1	9
North Dakota	3	..
Ohio	20	1
Oregon	3	..
Pennsylvania	31	1
Rhode Island	1	1
South Carolina	..	7
South Dakota	3	..
Tennessee	3	5
Texas	..	16
Utah	1	..
Vermont	3	..
Virginia	1	9
Washington	3	..
West Virginia	4	1
Wisconsin	10	1
Wyoming	1	..
Totals	249	137
The majority	112	

Republicans Expect Los

In the congressional campaign wh closing, the republican committee, said, have anticipated losses. S with a majority of 112 at the beginn session, they seated another republ Missouri and that increased their to 114. This also was absolutely The Roosevelt wave in the north swept into congress between twenty fifty men who could not have secu gressional election under ordina times. This being an off year, of is only natural to assume that t dental congressmen will drift in life.

It so happens that a great man are bunched together in a few states only will be found the losses whi sustained in the republican colum located chiefly in Illinois, Missouri, O Nebraska, and New York.

All these states have for many solidly republican. There is noth out in the way of a recession in the strength in these states and the lo republican seats will be chiefly d clearing out of the Roosevelt con accidentals, although in Pennsylva ticulars, and in Ohio to a smaller de are sectional fights among the re themselves which are likely to c some losses they will be apt to r cause they will affect well known ablo members of congress.

Interest in Missouri.

With the entire scope of the w congressional committee there is a which greater interest has been than in Missouri. It will be w watching the returns printed in Th

(Continued on page 2, colu